2 CENTS PAY NO MORE!

Chicago Daily Tribune

THE WORLD'S GREATEST NEWSPAPER

FINAL EDITION

VOLUME LXXXX.—NO. 178 C [REG. U. S. PAT. OFFICE: COPYRIGHT 1931 BY THE CHICAGO TRIBUNE.] MONDAY, JULY 27, 1931.—32 PAGES THIS PAPER CONSISTS OF TWO SECTIONS—SECTION ONE ***PRICE TWO CENTS IN CHICAGO AND SUBURBS ELSEWHERE THREE CENTS

CHILE'S DICTATOR FORCED OUT

PRISON SYSTEM TRAGIC FAILURE, BOARD REPORTS

Suggests Substitute to States.

Washington, D. C., July 26.—[Special.]—"The present prison system is a failure and indefensible. It does not reform the criminal. It fails to protect society. There is no reason to believe that it is a deterrent to the commission of crime or a check on increasing crime. We are convinced that a new type of penal institution must be developed, one that is new in method and objective."

DR. H. H. HART. [A. P. Photo.]

This was outlined today as a new prison system and recommend its adaptation to the varying needs of the different states."

Into the above paragraph embodying the major conclusion, the now disbanded Wickersham commission on law observance and enforcement today put its public its report to President Hoover on "Penal Institutions, Probation and Parole."

Federal Prisons Chief Targets.

The penal system by which the nation maintains more than 3,000 penitentiaries, reformatories, workhouses, jails, chain gangs and jails, through which 600,000 persons pass annually, was one of the few phases which escaped the commission's criticism. Chief targets were the 100 federal and state penitentiaries and reformatories, housing 70,000 inmates, at an annual cost of $80,000,000 and representing an investment of approximately 100 million dollars.

In its subsequent conclusions and recommendations the commission outlined the penal system toward which it believed this country could strive. The report, one of the most detailed the commission has submitted, contained 245 pages, half devoted to the commission's findings and discussions, followed by 22 of the country's foremost authorities on penal problems, including Dr. Herman J. Adler, former Illinois state criminologist.

Urges Many Changes Demanded.

Among fundamental considerations were: New classification and segregation within the prison, extension of the probation system before prison, and development of a parole system after leaving it.

"Prison populations, it was stipulated, should be divided not only according to the type of security needed but should have the diseased, the mentally and physically segregated for special treatment, afterward should be classified according to vocational aptitude. Such classification and segregation is essential to the solution of the prison problem, the report emphasized further:

"We find our present system of prisons to be traditional, antiquated, unintelligent, and not infrequently cruel and inhuman."

At the root of prison labor, the commission maintained that the prison should serve the state and its inmates and both outside labor least by becoming economically self-sufficient and then by surrendering the profit-making idea in favor of a "state use" system to supply other state institutions, and, by furnishing labor for public works.

Urges an Indeterminate Sentence.

Commenting on the report of its advisory committee the commission declared:

"We endorse these specific recommendations with the single exception of that which calls for an absolutely indeterminate sentence. We consider it highly desirable but are not yet able to recommend its adoption as a general matter until such a time as the community has so completely revised its penal system as to warrant the transfer to an administrative body of the great powers of release now exercised by the court."

"Parole is the best means yet devised for returning the ex-prisoner to society, and probation is the most valuable step yet taken toward individualized treatment of the offender. We have advised that both be developed and supported with money and trained officers.

"The first service of the prison is to society by reforming the criminal," the commission declared.

Quoted by the advisory committee on parole: "People leave prison as they go to it. . . . The benefit to society is little if the man comes out no better than he went in."

NEWS SUMMARY

of The Tribune

[And Historical Scrap Book.]

Monday, July 27, 1931.

FOREIGN.

Dictator Ibanez of Chile falls; flees in auto as mob hunts him. Page 1.

Princess Ileana of Rumania becomes bride of Archduke Anton at colorful wedding. Page 1.

Rioters burn four Catholic churches in religious "war" in Mexico. Page 2.

The Graf Zeppelin speeds north on polar exploration voyage. Page 3.

Germany's loss of every possession abroad through peace treaties adds to her woes. Page 6.

Stimson luncheon guest of German foreign chief and dinner guest of Chancellor Bruening. Page 7.

New Zealand's unemployment insurance fails; relief halted. Page 14.

LOCAL.

"Road to happiness" compact of inventor and his wife ends in gun tragedy. Page 1.

Deposed racketeer surrenders for questioning in slaying of Ely Orr, official of union. Page 1.

Liabilities to depositors of suspended Illinois State bank of Evanston assumed by Phillip State Bank and Trust company of Rogers Park. Page 2.

Indian woman's story about mystery baby is partly corroborated by Chicagoan. Page 2.

Chief of Detectives Norton nurses a pair of sore feet after responding in a sheet to cries for help. Page 3.

Post and Gatty, world flyers, thrill crowd at air show at Curtiss airport by flying globe circling plane. Page 4.

Two traffic police must leave posts every hour to inspect home; another cop must report to former alderman each morning about dogs. Page 8.

Mayor Cermak on return from eastern trip expresses disapproval of the attitude of Municipal court officials in refusing to accept pay cuts. Page 9.

School trustees meet today to consider economy proposals with debts totaling $101,462,730. Page 10.

Tax sales of Cook county real estate, scheduled for today, deferred because of delay in court. Page 10.

Death notices, obituaries. Page 24.

WASHINGTON.

Wickersham commission finds U. S. prison system failure in almost every sense and suggests methods of improvement. Page 1.

Hoover's new world policy seen by friend and foe as having consequences of vast importance to world and this nation. Page 6.

DOMESTIC.

Harry Richman, night club owner and Follies star, and guests, including Follies girls, burned in boat fire. Page 1.

Two gangsters in liquor racket are slain in New York. Page 5.

"Alfalfa Bill," the horse pistol toter, admits defeat in bridge "war." Page 11.

SPORTS.

Record field of 1,463 races in Tribune swim. Page 21.

Cubs score on wild pitch; beat Phillies, 2 to 1. Page 21.

White Sox defeat Yankees, 5 to 4, then lose second game, 22 to 5. Page 21.

Internal row brews over White Sox pitching. Page 21.

Horton Smith wins $10,000 St. Paul open with record breaking 278. Page 21.

France beats England, 3-2; keeps Davis cup. Page 21.

Turf fans await announcement of Sun Beau's impost in Arlington handicap. Page 22.

Braves defeat Cardinals, 3 to 2, then lose 5 to 4. Page 23.

EDITORIALS.

France and the Armament Conference; A Record of Economy; Legislature vs. Supreme Court; A Crisis in California. Page 12.

FINANCE. COMMERCE.

Second quarter of 1931 more profitable for Studebaker than same period in 1930. Page 25.

Bond market develops tendency to decline gradually. Page 25.

Drop in grain prices attributed to absence of speculative buying. Page 25.

New York may amend law to keep rail issues from losing their status as investments. Page 25.

Wall street holds Germany must solve own financial problems. Page 25.

Railroads attach much significance to figures introduced at rate hearings. Page 28.

Want Ad Index. Page 29.

Average daily net paid circulation of THE CHICAGO TRIBUNE

February, 1931, *in excess of* **795,000**

March, 1931, *in excess of* **805,000**

April, 1931, *in excess of* **815,000**

May, 1931, *in excess of* **820,000**

June, 1931, *in excess of* **820,000**

THEY WILL NOT ADOPT GANDHI'S TEN COMMANDMENTS

"PERSONALLY, I WOULDN'T MAKE MUCH HEADWAY WITH 'EM IN MY BUSINESS. THEY ARE TOO IMPRACTICAL FOR MODERN CONDITIONS. BUT, OH BOY! WHAT A CLEAN-UP I COULD MAKE IF I HAD THE CONFIDENCE OF MILLIONS OF PEOPLE, THE WAY HE HAS!"
"THEY'RE ALL RIGHT FOR PLANKS IN A PLATFORM BUT NOT FOR PRACTICAL, EVERY DAY POLITICAL USE."
PROMOTER
POLITICIAN
GANDHI'S PERSONAL TEN COMMANDMENTS FOR HIS OWN GUIDANCE—
1. Truth.
2. Love.
3. Chastity.
4. Restraint of the Appetites.
5. Possession only of essentials.
6. One's Bread must be earned by the Sweat of one's brow.
Man's duty is to serve his neighbor.
Equality of Mankind.
Equality of all the Great Faith of the World.
Fearlessness
McCUTCHEON
Copyright, 1931, by the Chicago Tribune

Quiz Deposed Racketeer on Union Slaying

(Pictures on back page.)

Jack Barry, west side gangster, surrendered at the detective bureau shortly before midnight last night for questioning in connection with the murder of Ely H. Orr, secretary-treasurer of the Newspaper Wagon Drivers' union. He denied knowledge of the killing. Barry was forced out of the union last December and his place was taken by Orr when the union held an election under the protection of Assistant State's Attorney Charles E. Lounsbury and policemen.

Police locked up Barry for the night without taking any formal statement from him after he had declared he wanted to talk to his attorney before he submitted to detailed questioning.

Meanwhile, a conference of four labor leaders was held until early this morning by Assistant State's Attorneys Lounsbury and Charles Mueller at the former's home. The union men, whose names were withheld, pledged assistance in solving Orr's murder and said they would help to end terrorism in labor ranks. The labor men initiated the conference.

Slain by Two in Auto.

Orr was shot to death at Milwaukee and Fullerton avenues at 5:30 o'clock yesterday morning as he was driving to his home at 2828 North Kenneth avenue in his automobile. Three men in another car pulled alongside and fired at him with sawed off shot guns. As they sped away one of the assassins laughed and exclaimed: "O, boy, we sure got him that time."

Lounsbury took charge of the investigation of the murder and ordered Barry's arrest. He also directed that Daniel Fiore, 3224 Polk street, a business agent of the union, be found for questioning.

Barry's Police Record.

The state's attorney's office had taken an interest in the union's affairs after complaints that Barry was levying tribute on the members and diverting the union's funds. Barry and his fellow gunman, Anthony [Red] Kissane, had seized control of the union, Lounsbury said, after Barry was released from his second term of imprisonment in Leavenworth penitentiary. Barry was first convicted of mail robbery with Big Tim Murphy. He was next sent to the federal prison with Fur Sammons and Klondike O'Donnell for the whisky robbery at the Morand warehouse.

According to officials, the affairs of the newspaper wagon drivers' union had been running smoothly after Barry was ousted.

Early yesterday morning Orr had discussed with circulators the problems of the drivers in handling the newspapers placed in bags tied to electric light poles. There was a question whether the discontinuance of that kind of service would result in the loss of jobs by some drivers.

After that discussion Orr, Fiore, and Herbert Phelps, another business agent of the union, sat together in a loop restaurant until 5 o'clock.

Emil Woznicki, 3306 North Monticello avenue, told the police he saw the murder and the killers.

At the detective bureau Woznicki selected a picture of Thomas Flannigan as "looking like" one of the men. The arrest of Flannigan was ordered. The pictures of several Thomas Flanigans were found in the bureau of identification, but no one seemed to know which one was sought. One of the shotguns used in the murder was found near Sawyer and Fullerton avenues by Wilbur Williams, 17 years old, 3617 Fullerton avenue.

THE WEATHER

MONDAY, JULY 27, 1931.

Sunrise, 5:38 a. m.; sunset, 8:14. Moon sets at 4:15 a. m. Tuesday. Venus and Jupiter are morning stars. Mars, Mercury and Saturn are evening stars.

Chicago and vicinity—Mostly fair and continued warm Monday and Tuesday; moderate southwest winds Monday.

Illinois—Generally fair and rather warm Monday and Tuesday.

TRIBUNE BAROMETER.

TEMPERATURES IN CHICAGO

MAXIMUM, 5 P. M. 91
MINIMUM, 7 A. M. 72

3 a. m.	74	Noon	87	9 p. m.	84
4 a. m.	74	1 p. m.	88	10 p. m.	83
5 a. m.	73	2 p. m.	89	Unofficial—	
6 a. m.	72	3 p. m.	90	11 p. m.	82
7 a. m.	72	4 p. m.	91	Midnight	81
8 a. m.	73	5 p. m.	91	1 a. m.	80
9 a. m.	77	6 p. m.	90	2 a. m.	79
10 a. m.	82	7 p. m.	89		
11 a. m.	85	8 p. m.	87		

For 24 hours ended 8 p. m., July 26: Mean temperature, 82; normal, 73; excess since Jan. 1, 729 degrees. Precipitation, none; excess since Jan. 1, .06 of an inch. Barometer—8 a. m., 30.11; 8 p. m., 30.01.

[Official weather table on page 29.]

ELOPERS, 7 AND 10, WITH ONLY A DIME, TAKEN OFF TRAIN

The great romance of Stechani Skizjdek, 7 years old, of 4436 Thomas street, and his sweetheart, Adele Veresh, 10 years old, of 4437 Thomas street, was blasted last night.

Love for Adele was in Stechani's heart. In his pocket was 10 cents. To Stechani both were ample. Together the young swain and his "girl" boarded a Chicago, Rock Island and Pacific train at the La Salle street station, bound for the great southwest. They got only as far as Rock Island when a ferreting conductor discovered them hiding in a sleeping car.

The conductor placed the juvenile lovers in charge of police. It was a severe blow for Stechani. But as a great lover Stechani didn't flinch. He reached into his pocket and dug out his entire wealth, a nickel and five pennies. He handed the coins to a matron.

"Here," he commanded, "buy my girl a chocolate ice cream co—and make it double."

Follies Girls Are Burned in Yacht Blast

(Pictures on back page.)

New York, July 26.—[Special.]—Harry Richman, night club owner and entertainer, and one of the stars of the current "Follies," Helen Walsh and Virginia Biddle, also of the "Follies" cast, Mark Hellinger, a newspaper writer, Sam White, a fishing captain of Greenport, L. I., and Robert Levy, Richman's chauffeur, were severely burned this morning when Richman's thirty-six foot cabin cruser, the Chavalmar blew up at a Greenport dock. Mrs. Hellinger, the former Gladys Glad, also featured in the "Follies," escaped without injury.

All of the injured, with the exception of White, who walked to his home in Greenport, were treated at the Eastern Long Island hospital, where it was said Miss Walsh was in a serious condition. The others suffered from burns and shock.

Explosion Without Warning.

The explosion came suddenly and without warning just as the party was setting out on a fishing trip from Greenport. The party had left Richman's home in Beechhurst, Queens, about 2 a. m. today in the cabin cruiser, a 4 year old craft powered by a gasoline engine. They reached Greenport at 9:30 a. m. and tied up to the dock of the Colonial Gasoline company to refuel. The Chavalmar took on 140 gallons of gasoline.

Capt. White, who had been engaged by Richman to pilot the party to nearby fishing grounds, was at the wheel of the cruiser in the cockpit. Hellinger was standing, one foot on the dock and one on the mahogany finished deck of the boat, ready to cast off the line.

The explosion followed immediately. A ragged streak of flame leaped from the engine toward the sky. Capt. White and Miss Walsh were blown bodily into the air and fell in a tumbled heap back into the cockpit. The roof of the cabin forward was torn from the bulkheads and fell, a jumbled mass of blazing wreckage on top of White and Miss Walsh.

Hellinger, who had been severely burned on one arm by the flaming gasoline, and Richman, who suffered minor burns of the hands and face, dragged Miss Walsh from beneath the burning wreckage, aft, while Capt. White crawled out forward. The show girl's clothing was flaming and Richman threw her overboard to extinguish the fire.

While Richman and Hellinger dove in after her, Miss Glad scrambled ashore from the bow of the Chavalmar unhurt, while Levy and Miss Biddle, who were dazed by the explosion and burned slightly, managed to get to the dock.

ILEANA WEDS ARCHDUKE IN 'FAIRY' CASTLE

Carol Gives Princess Away; 300 Present.

BULLETIN.

[Chicago Tribune Press Service.]

VIENNA, July 26.—An emerald, lost from the gold tiara of Queen Marie of Jugo-Slavia, nearly caused a panic at the royal ball for Princess Ileana and Archduke Anton at the palace at Sinaia last night, it was learned today. All dancing was stopped until the chief of police found the missing jewel on a staircase after a brief search.

(Picture on back page.)

SINAIA, Rumania, July 26.—(AP)—In the picturesque palace of Pelesh, perched like a fairy castle on the crest of lofty, pine covered hills, Princess Ileana, 21 year old daughter of the late King Ferdinand and Queen Marie of Rumania, was married today to Archduke Anton, seventh son of Archduke Leopold Salvator of Hapsburg.

This was the merriest day the population of the staid summer resort of Sinaia ever experienced.

Streets Strewn with Flowers.

The villagers were up at dawn and delegates from Princess Ileana's own corps of Girl Scouts strewed all the streets approaching the castle with flowers. The entire population lined the roadway to see the guests, officials, ministers, and prelates arrive at the palace.

Many of the peasants rode into town bareback on rough country horses; others drove in old world oxcarts, while shepherd flute players, gypsies and musicians assembled in the palace grounds and played joyous airs for the rustic dancers, adding to the merriment.

300 Guests Assemble.

As the hour for the religious ceremony approached, about 300 guests had assembled in or about the large hall of the palace where an altar was set up. After a short period of waiting, during which the civil ceremony was taking place, the smiling princess entered the hall at the same time as the bridegroom, who looked serious and preoccupied.

Immediately after this civil ceremony, through which Princess Ileana remains a Rumanian citizen, civil protocols had been signed and witnessed and the young couple had been presented to the ministers of state.

This done, the procession proceeded to the chapel in the castle, in the vestibule of which hung many images of saints, many flags, and many tokens of royalty. The 300 nobles, diplomats and ministers there witnessed the impressive wedding ceremony according to the rites of the Roman Catholic church.

Walks Down Aisle with Carol.

It was punctually at 11 a. m. when the princess, smiling happily and leaning on the arm of King Carol, who held the scepter of state in his left hand, advanced up the aisle and took her place before the altar.

On the altar, around which stood ten large lighted candles, were three upholstered golden chairs, upon which sat the three prelates, Prince Wladimir Chika, Bishop Cisar and Bishop Fiskner. Bishop Cisar preformed the religious ceremony.

The ceremony opened with a solemn mass, accompanied by the grand organ of the palace, a choir of ten nuns from the convent of Sinaia and a trained boys' choir.

The principal witness, after King Carol, was Dowager Queen Marie, who was present with her other daughters, former Queen Elizabeth of Greece and

(Continued on page 4, column 5.)

Offer Furs and Fur Coats at Lowest Prices in Years

The latter part of July and the month of August in any year has come to be recognized as a good time to buy furs. Furriers don't expect people to go shopping for cold weather garments at this season, so to induce early buying they offer the best bargains of all the year.

But this year that's only part of the story. The judgment of recognized authorities in the industry is that prevailing prices on furs are not only the lowest they will be this year, but also the lowest they have been in any year in the last twenty-five. Furs, like many other commodities, have come down.

In the less expensive furs the reductions are considerable. But where the decline is most amazing is in the higher priced garments. In the latter class, fur coats are being offered at prices that are 25%, and in some cases 50%, below the lowest prices asked for similar garments last year.

It's a great time to buy a fur coat. You really won't appreciate the fact until you see for yourself. Now is the time to investigate, while stocks are complete.

Chicago Tribune
THE WORLD'S GREATEST NEWSPAPER

Their "Road to Happiness" Ends in Death

(Picture on back page.)

Dell F. Harbaugh, 43 years old, inventor and promoter, and his 22 year old wife, Elizabeth, signed a contract last March, when they ended an estrangement of six months.

It was headed: "Our Road to Happiness." Among the provisions were that both husband and wife would forgive the past, that they would love each other forever and would not discuss their family affairs with any outsiders.

Yesterday afternoon Harbaugh left his home at 7132 South Peoria street. Mrs. Harbaugh, placing a pistol in the pocket of her dress, followed and caught up with him at 70th and Halsted streets. There she drew the pistol. After a brief struggle the weapon was fired and a bullet struck Harbaugh in the abdomen. He died while he was being taken to St. Bernard's hospital.

Story of the Widow.

At the Englewood police station last night the widow, a small town girl from Earlville, Ill., told Assistant State's Attorney Nat Ruvell and Lieut. William Gainor of the stormy life she had lived with Harbaugh since their marriage three years ago.

"I thought he was wonderful," she said. "I always thought so. Dell was the inventor of a process to waterproof paper and he had the backing to do big things with his ideas. But he wasn't a good husband.

"For a while we were happy. Then I found out he paid attentions to other women. He wrote letters to them. There was Evelyn and Grace and Gladys and Margaret. He would even show me the letters they wrote back to him. Finally I had to leave him."

Contract of Reconciliation.

She went back to Earlville, Mrs. Harbaugh said, and her husband went there for the signing of the peculiar contract—a document worth nothing in law, but which she regarded as a sacred compact. Parts of it read:

"Dell will govern our home justly, will be kind but stern, and will have something to say about spending the money he earns. We will keep ourselves clean and pure. We will have a good time, but we will be satisfied to live on what we have to live on."

Then followed a budget, in which the percentage of income for each purpose was clearly defined. The budget was:

Savings	20 per cent
Car upkeep	10 per cent
Husband's pleasure	5 per cent
Wife's pleasure	5 per cent
Rent	12 per cent
Food	25 per cent
Husband's clothing	9 per cent
Wife's clothing	9 per cent
Miscellaneous	5 per cent

"We hereby agree to the above budget and promise to live up to the same," was the concluding sentence of the compact.

For a time the contract worked. Mrs. Harbaugh said she had been happy with her husband as late as Saturday night, when they went to a show.

Then Situation Changes.

Things were different yesterday morning. Harbaugh announced he had to meet a man downtown. His wife, jealous and suspicious, insisted on accompanying him. No man appeared at the bus station to which they went and Harbaugh admitted he had intended to meet a girl.

"In the afternoon," continued Mrs. Harbaugh, "he told me he was going to see her and I wouldn't stop him. When he left I got the pistol.

"I didn't mean to kill him. I was going to catch up with him, say goodby and shoot myself. I told him goodby and he was killed trying to take the gun away from me. If he had let me alone I would have been the one to die."

Wills Faithful Employe $50,000, Own Brother $1

Logansport, Ind., July 26.—[Special.]—Providing for a gift of $1 to a brother, the will of Abe Stein, filed for probate, designates that the bulk of the $50,000 estate go to William Fridizer, an employe, for faithful service during a 40 year period.

IBANEZ FLEES PALACE IN CAR; ELUDES MOBS

Speeds for Port to Board Ship.

BULLETIN.

SANTIAGO, Chile, July 27.—(Monday.)—(AP)—Carlos Ibanez, who resigned yesterday as president of Chile, fled the presidential palace early today by automobile, heading for the port of San Antonio, apparently to board a destroyer or passenger ship.

BULLETIN.

SANTIAGO, Chile, July 26.—(AP)—The chamber of deputies tonight rejected the request of former President Ibanez to leave the country and demanded his prosecution. The chamber's action followed a previous vote granting Ibanez's request, which was followed by howls of the crowds in the galleries. The measure was returned to the senate, which was expected to concur.

(Picture on back page.)

SANTIAGO, Chile, July 26.—(AP)—President Carlos Ibanez, Chilean dictator and self-styled "man of destiny," fell from power today by his own hand.

In the face of an incipient civilian revolution the man who once said that he enjoyed "divine guidance in ruling as he thought necessary," and who took for his own the principal precepts of Premier Mussolini of Italy and former Dictator Primo de Rivera of Spain, resigned today.

The resignation was verbal in form. It was made as a request to the Chilean congress for safe conduct out of the country. The resignation was promptly accepted by the congress, which formally declared Pedro Opazo, president of the Chilean senate, vice president of Chile and acting president.

Quits as Revolt Looms.

The president's resignation, demanded for a week, came with a dramatic suddenness just as a popular uprising of the masses was being organized in the form of a general strike. It followed upon three days and nights of rioting in the streets, during which between 60 and 100 persons were killed, and about 2,000 injured.

Opazo announced after being sworn in at a joint session of the congress that "true constitutional government will be initiated, with full personal freedom." He said he would administer the affairs of the country until elections can be held.

Esteban Montero, minister of the interior in the cabinet of former Premier Blanquier which lasted seven days, was chosen by Opazo to form a cabinet in which Blanquier will be minister of finance.

Resignation Kept Secret.

Former President Ibanez decided to step down late last night. Behind the thick and well guarded wall of the palace of La Moneda, he discussed his plans with advisers, and at 4 a. m. today made his decision to resign.

The decision was kept secret from every one except a few persons until the leaders of the congress could be summoned during the morning.

The secrecy resulted in a rumor later in the morning to the effect that Ibanez had fled from the palace in an ambulance disguised as a wounded soldier, and had gone to the American embassy. A crowd formed quickly and marched to the embassy. There they set up a shout for Ibanez.

Police Protect U. S. Embassy.

American Ambassador William O. Culbertson went out and assured the crowd on his word of honor that Ibanez was not there and if he came he would be refused asylum. Police were called to protect the embassy and the crowd dwindled.

Then word flashed around that Ibanez still was in La Moneda palace. Hundreds of persons went there, to find troops on guard.

At noon the fact that he had resigned became generally known. The first plan was to form a junta with Arturo Alessandri, former president as its head, but that was eventually given up for the scheme which followed.

Once Ibanez had resigned, the former president's safety immediately became the pressing problem. Opposition leaders desired to protect him from mobs. Later in the day he wrote out his request for permission to leave the country, making the former verbal request formal. As soon as this written request was in hand, Opazo issued a manifesto to the country and Montero began to organize a cabinet.

Students Shoot Fireworks.

[Chicago Tribune Press Service.]

VALPARAISO, Chile, July 26.—While former Dictator Ibanez remains

a virtual prisoner in the palace at Santiago, the populace of the capital today participated in an orgy of rejoicing over his downfall, according to dispatches received here.

Tonight thousands of students in black cloth, worn at funerals of those who were shot down by carabineers, created by Ibanez as a "Praetorian guard," are shooting fireworks.

The carabineers, hated throughout the nation, were withdrawn from the streets of most cities by the new government tonight to avert reprisals by an indignant public.

Political observers indicate the fall of the Ibanez régime was due to the president's ignorance of economic trends and his refusal to retrace an economic policy which killed foreign and domestic business after sharp warnings by diplomats and soldiers.

Dictator Ibanez, who in the early days of his régime, won national praise because of his vigorous measures to restore prosperity by establishing law and order, finally became too stubborn to admit that he had erred.

He laughed at soldiers' warnings. When a party of high rank officers waited on him at the Moneda palace to tell him that the country was being ruined by heavy armaments at the expense of the business community he showed them the door.

"I know what I am doing," he told them.

Had Pet Military Force.

Customs duties were increased four and five hundred per cent and Chilean and foreign business was taxed to a standstill to pay quadrupled salaries of army, navy, air and police officers. Each service, Ibanez's foes charge, was bribed by heavy armament expenditure to insure its support.

The president himself relied on his force of carabineers to maintain his power and played them off against the army and navy. Leading conservatives and liberals like Ladislao Errazuriz, Arturo Alessandri and Agustin Edwards were exiled abroad. Scores of opposition politicians and newspaper editors were "relegated" to remote parts of national territory. Unconstitutional concessions were forced from a puppet congress.

While the foreign financed public works plan proceeded in early dictatorship days there was little exhibition of hostility and newspaper censorship was tolerated. Trouble came with excessive loans and the rapid dissipation of foreign money. Then there was the nitrate muddle and an increasing Nationalist policy. Finally Ibanez declared a moratorium on foreign debts.

Lose Valuable Markets.

Foreign sympathy was lost by flagrant disregard of long-established business channels. Tariff blundering cost valuable markets in the Argentine and Peru.

Provincial protests were aroused by a Santiago centralization program. Fifty thousand persons were forced to transfer their homes from Valparaiso to the capital city within two years. Factories were uprooted overnight at the behest of the government.

Discontent flared into public protest and paved the way for Ibanez's overthrow when thousands of nitrate workers became breadless as a result of industrial disorganization and were transferred by ships to the south. These and other workless became desperate when they saw Ibanez spending millions among his friends.

BURN CHURCHES IN MEXICO; MOBS BATTLE POLICE

Fire Four Edifices in Religious War.

JALAPA, State of Vera Cruz, Mexico, July 26.—(AP)—A young man who attempted to assassinate Gov. Adalberto Tejeda was in a hospital today and many mob leaders were in jail after a night of rioting in this state capital, in which four of the principal churches were damaged by fire. In today's air orders an attempt to assassinate the vicar general of Jalapa was reported.

In the city of Vera Cruz one priest, Father Dario Acosta, 32, was killed, and another, Father Alberto Landa, 23, was seriously wounded in a raid on the Ascuncion church while imparting religious instruction to a congregation of children last evening.

Insists on Limiting Priests.

Immediately after he had been wounded by a shot in one ear, Gov. Tejeda declared from a balcony of the government palace here that "despite this campaign of terrorism, I will carry out my plan."

The governor had warned that unless the Catholic church complied with the new state religious law limiting the number of priests in the state of Vera Cruz to thirteen he would take measures to enforce it.

Eye witnesses to the attempted assassination of the governor yesterday said his assailant was shot down after a pistol fight which lasted 15 minutes, in which the governor and his assailant shot at each other from behind pillars at the entrance to the government palace.

The governor's assailant, in a serious condition in the hospital, refused to divulge his name.

Four Gasoline on Churches.

After the attack on the governor, a mob formed and, obtaining gasoline at automobile filling stations, advanced against the churches. Pouring gasoline on the wall, they set fire to the buildings.

The cathedral and the churches of Calvario, Beaterio and San Jose were damaged before the fire was extinguished by police and troops. Several persons were injured when a wall of the San Jose church collapsed.

Police broke up the mob and made many arrests. The city was reported quiet tonight. Bishop Guisar in a long telegram to Gov. Tejeda today protested against the killing of two priests. He said several priests were in hiding.

The bishop said he would gladly forfeit his life to Gov. Tejeda if the governor in exchange would "leave the Catholic people to the exercise of their religion and not spill any blood of my priests."

96 YEARS OLD

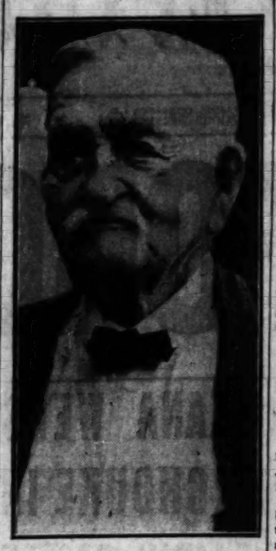

BERT S. WILDER.

Bert S. Wilder, who rode from his Ohio birthplace to Aurora in an ox-cart in 1837, when he was 2 years old, celebrated his 96th birthday anniversary in Aurora yesterday. He is Aurora's oldest citizen.

There was a family party at the home, 727 North Lake street, and a constant procession of friends called during the day to pay their respects. Mr. Wilder enjoys good health despite his advanced age.

When he arrived in Aurora as a small child, Indians outnumbered the white citizens in the vicinity, he said yesterday. He recalled trading twenty acres of land in what is now the northwest section of Aurora for a shotgun, and several acres more, on another occasion, for a pair of boots.

He was engaged in farming most of his life. He is a leader of the Aurora Historical society. Wilder park, on South Lake street in Aurora, is named for him.

Argentina "Invites" Three More to Leave Country

[Chicago Tribune Press Service.]

BUENOS AIRES, July 26.—In addition to former President Dr. Marcello T. De Alvear, a number of others have also been "invited" by the Argentine government to go abroad, it was learned today. They are Honorio Pueyrredon, former ambassador to the United States; Jose Tamborini, a former minister of the interior under the administration of Dr. Alvear, and Carlos Noel, formerly mayor of Buenos Aires.

FOUND DEAD NEAR TRACKS.

The body of an unidentified man about 50 years old was found yesterday on the right of way of the Milwaukee railroad at Campbell and Austin avenues. Death apparently had been due to natural causes.

EVANSTON BANK DEBTS ASSUMED BY PHILLIP STATE

Illinois State Deposits Guaranteed.

(Picture on back page.)

Officials of the Phillip State Bank and Trust company, Clark street and Lunt avenue, announced yesterday that the bank had assumed the deposit liabilities, amounting to $385,341, of the Illinois State bank, 319 Howard avenue, Evanston, effective next Thursday.

The Illinois State bank was closed by State Auditor Oscar Nelson on July 12. Its capital was $100,000 and its surplus, $15,000.

Barnet L. Rosset, chairman of the board, and C. A. Beutel, president of the Phillip bank, in announcing the assumption of the Illinois bank deposit liabilities, expressed confidence that the move would aid in restoration of confidence.

Called Act of Service.

"In assuming the deposit liabilities of the suspended bank, the Phillip State bank is in part fulfilling its obligation to the community of Rogers Park, which we consider a privilege to serve," read the statement of the officials.

"The fact that no Illinois State bank depositor will lose a penny of the balance he had on deposit in that institution when it suspended business should go far to restore local prosperity and confidence.

"State Auditor Oscar Nelson should be credited with having aided the two boards of directors to accomplish this most constructive move. It is the first of its kind since the period of public hysteria and resulting bank failures.

Would Reinstill Confidence.

"We hope that its success shall prove the incentive for other strong community banks to follow the example we are setting and thereby reinstill the confidence in Chicago banks that they are justly deserving.

"While we are not setting any restrictions or restraining clauses on Illinois State bank deposits, we anticipate that former depositors of that institution will show their appreciation of this helpful measure by rendering the Phillips State bank their full coöperation."

While the Illinois State bank was a comparatively new institution, the Phillip State bank has been conducting business for thirty-six years. The chairman, Mr. Rosset, is president of the Devon Trust and Savings bank.

YARDMASTER DIES OF INJURIES.

Samuel Monroe, 50 years old, 10629 Princeton avenue, yardmaster for the Indiana Harbor Belt railroad, died yesterday in the South Chicago hospital of injuries received July 10 when he was struck by the door of a moving boxcar.

INDIAN WOMAN'S STORY OF BABY IS DECLARED TRUTH

Chicagoan Says He Knew Parents.

Publication yesterday of the picture of the three year old girl who was brought to Chicago on Saturday from Rockford, where she was found in the care of an old Indian woman, brought at least a partial corroboration of the story told to police at Rockford by the squaw. Alfred West of 55 East Grand avenue called at the East Chicago avenue station to tell what he knew of the queerly assorted pair.

Some time ago, he declared, Mrs. Thompson took rooms at his lodging house at 156 East Chicago avenue, and lived there for about two months with the child, whom she calls Betty Florence Louise Fuller. During that time a couple whom he knew as Frank and Florence Fuller, and whom he believes were not married, came on frequent occasions to visit the two, and presumably paid for their care. Then suddenly and without explanation the Fullers disappeared, he said. He knew the man and woman as the parents of the little girl.

West told police he and his wife would adopt the child if they could. Both asserted that no more tender care could have been given the youngster than that lavished on her by her Indian guardian.

Officials at Rockford, who still are holding Mrs. Thompson for investigation, on the theory that she might have kidnaped the girl, were to be advised last night of the story of West and his wife. Meanwhile Betty Florence Louise remained at the Chicago Home for the Friendless, where she was placed Saturday by the Juvenile Protective association.

HANGS HIMSELF IN HOME.

Richard Balacka, 65 years old, committed suicide yesterday by hanging himself in the attic of his home at 2120 Fremont street. Members of the family said he was subject to periods of insanity.

Chicago Daily Tribune
THE WORLD'S GREATEST NEWSPAPER

Vol. LXXXX. Monday, July 27. No. 178.

Published daily at Tribune Tower, Chicago, Illinois.
The Tribune company, publishers.
MAIL SUBSCRIPTION PRICES.
Mail subscription prices in Ill. [outside of Chicago], Ind., Iowa, Mich., and Wis.—Daily with Sunday, one year, $12.50.
Zones 3 and 4 in states other than Ill., Indiana, Iowa, Mich., and Wis.—Daily, $7.50 per year.
Zones 5 to 8, inclusive Canada, Mexico, and foreign—Daily, $12.00 per year.
Entered as second class matter June 3, 1905, at the postoffice at Chicago, Ill., under the act of March 3, 1879

The Costume Bootery of
O'CONNOR & GOLDBERG
at 23 Madison, East
ESTABLISHED IN 1903

FINAL WEEK
of this Sale of
HANDMADE O-G SHOES
reduced to
$9.85
formerly priced to $18.50
in the O-G Madison Street Shop

This marvelous group consists of imported Sandals by the famous Perugia of Paris and Ferragamo of Italy . . . gorgeous Evening Slippers . . . and fashionable Daytime, Sports and Spectator footwear.

Charge purchases placed on August Accounts . . . payable in September

THE O-G COSTUME BOOTERY . . . AT 23 MADISON, EAST

THE HUB
Store-Wide Rebuilding Sale

$40 and $45
Charter House
Young Men's
SUITS
at $25

If you prefer an extra pair of trousers, the price is only $3

They're super-values because you get nationally recognized quality and keen young men's style in Charter House; because choice light patterns and early Fall colors are included; and, finally, because you save $15 and even $20!

THE HUB
HENRY C. LYTTON & SONS
State and Jackson, CHICAGO
Orrington and Church, EVANSTON
Marion and Lake, OAK PARK
Broadway and Fifth, GARY
©The Hub, 1931

John M. Smyth Company
Madison at Halsted
EST. 1867 MANUFACTURERS — IMPORTERS — RETAILERS

Your Davenport
RE-UPHOLSTERED
FOR $19.75*

*If you purchase your fabric from our wide selection of coverings

PLUS THE COST OF COVER YARDAGE NEEDED

Every man in the John M. Smyth shop belongs to the Upholsterers' Union and must serve four years apprenticeship in learning the trade. It is because we maintain this finely trained personnel that Smyth upholstery is famed throughout Chicago for its unexcelled workmanship. With each re-upholstered piece goes the same guaranty that is given buyers of new Smyth-upholstery. There is no finer workmanship in Chicago than that of our shops.

OUR COVERINGS RANGE IN PRICE from 95¢ to $30 a yard

You have the largest selection of upholstery fabrics to choose from that can be had in Chicago.

This offer holds good until September 1st

Following are a few of our especially good buys, each the best wearing quality of its kind: Fancy denims, figured, 95c a yd.; heavy quality tapestte, $1.75 a yd.; fine tapestry, $1.95 a yd.; serviceable damask, $2.50 a yd.; Chase mohair, $3.50 a yd.; popular plain frieze, $3.75 a yd.; small patterned linen frieze, $4.75 a yd.; lustrous brocatelle, $2.75 and $4.75 a yd.; superior rayon or linen frieze, $7.50 a yd.

1. *Purchase* your fabric from us now and we will put it on your Davenport at the above low labor cost. Any additional springs, webbing or other filling materials, if needed, we will furnish at the actual price we pay for them.

2. *We will* call for your Davenport, measure it, and estimate the exact amount and cost of covering and materials required.

NOTE: Armchair re-upholstered on the same basis as the Davenport for $12.75. If you wish any further information, telephone Monroe 7480.

TAXI OVER FREE
Come over in a cab from any point in the Loop to this Store. We pay on arrival.
• FREE PARKING •

OPEN EVERY MONDAY AND SATURDAY NIGHT UNTIL 10 P. M.

GRAF ZEPPELIN SPEEDS TOWARD FROZEN ARCTIC

Explorers Leave Leningrad on Polar Flight.

BULLETIN.

FRIEDRICHSHAFEN, Germany, July 27 (Monday).—(AP)—The Zeppelin works received a wireless report from the Graf Zeppelin just before midnight, giving her position as 80 degrees north latitude, longitude 43 east. This located the ship a considerable distance north of Archangel, near the Arctic circle.

LENINGRAD, Russia, July 26.—(AP)—Carrying Russian, German, and American scientists, the Graf Zeppelin tonight was speeding toward the arctic regions on a six day voyage of exploration and scientific study.

The giant airship, which set out from Leningrad at 11:10 a. m. today, expected to pass Archangel at 7 p. m. tonight, according to reports from the Tass agency, which said it had been in touch with the Zeppelin

[illegible] off in the face of unfavorable atmospheric conditions, the big [illegible] lifted her nose from the special mooring mast a little more than [illegible] hours after she arrived here from [illegible]. During the night the ship was filled with hydrogen from a special [illegible] tank erected for her. Many thousands, who had gathered at the landing ground to witness the departure of the airship, gave her a rousing send off as she slowly nosed into the air.

To Meet Ice Breaker.

Just before the start Dr. Hugo Eckener, her commander, said he was leaving for the north fully confident of success and hoped to reach Franz Joseph Land within 24 hours unless the weather, which, according to the latest reports, was not favorable. In the neighborhood of Franz Joseph Land, Dr. Eckener added, the Graf Zeppelin will try to establish contact with the soviet ice breaker Maligin. The Maligin already is in the vicinity of Franz Joseph Land and has been informed by the wireless station on Rooker island that the entrance to the bay is free of ice.

The third arctic dirigible expedition in history carried 12 scientists, a photographer, two journalists and a Russian wireless operator, besides a regular crew of 30.

The American members of the expedition are Lieutenant Commander Edward H. Smith of the United States coast guard and Lincoln Ellsworth, sportsman and explorer.

Headed by Prof. Rudolph Samoilovitch, Russian scientific director of the expedition, and Dr. Eckener, veteran commander of the Graf, the voyagers expect to cover approximately 7,000 miles on a cruise which is for the purpose of gathering meteorological and geographical data with a view to determining whether a regular dirigible route across the north pole is feasible.

Will Not Cross Pole.

No attempt will be made to cross the pole, however, the farthest north point on the journey being about 82 degrees latitude.

By working at night, as well as by day, in the perpetual northern daylight at this season of the year, the scientists hoped to crowd 12 ordinarly days' work into six.

A new pontoon arrangement makes it possible for the dirigible to alight on water, and several such descents to the ocean were contemplated, including one for the meeting with the Maligin, which is carrying scientists and tourists. Mail will be exchanged between the two vessels.

The Graf Zeppelin is expected back in Leningrad after five or six days.

80 YEAR OLD MAN DISAPPEARS.

Aaron Oppenheim, 80 years old, 5750 Kenwood avenue, was missing from his home yesterday and a request for a search was made to the police.

THIRTY LITTLE FEET FOR COBBLER TO SHOE

With the arrival of his fifteenth child Joseph Bedoe, a shoemaker living at 1904 North Cicero avenue, can keep busy in dull times providing footwear for his brood. He and his wife are shown with the children. Left to right, seated: Mrs. Theresa Bedoe, holding newly born Barbara; Joseph Bedoe, holding Mike, 1 year old; Theresa, 3; Vilma, 4; Ella and Alice, twins; 5; Katherine, 7; Anna, 2. Standing: Mary, 19; Tony, 18; Joseph, 16; Andrew 14; Rose, 15; Jack, 11; Lewis, 9. [TRIBUNE Photo.]

Selah Clarke, Former City Editor of Sun, Dies at 80

New York, July 26.—[Special.]—Selah Merrill Clarke, for thirty-one years night city editor of the New York Sun, died today in Casandaigua, N. Y., where he had been living in retirement in recent years. Mr. Clarke was 80 years old.

CHIEF NORTON NURSES A PAIR OF SORE FEET

He Does His Duty Under Trying Conditions.

Because, his former friends charge, Otto Rendler dealt himself an ace off the bottom of the deck, he nursed a pair of black eyes and a battered head last night. Two of his ex-cronies nursed their woes in detective bureau cells. Chief of Detectives John Norton nursed a pair of sore feet, bruised when he sallied shoeless from his home, enrobed in a bedsheet, in response to Rendler's cries for help.

Rendler met Paul La Hirt, 434 Belden avenue; Martin McGinn, 119 West Chestnut street; and Joseph Shillig, 423 Belden avenue, for a pinochle party in La Hirt's home on Saturday night. Early yesterday the game changed to poker, with Rendler running the bank.

At Sunup Game's Still On.

The sun peeped over the horizon and the players, sleepy but determined, stuck to their game. Finally La Hirt noted, he said later, that Rendler was dealing himself aces. He invited Rendler to the door.

"You are dealing off the bottom," La Hirt said, and hit Rendler in the eye. Rendler shouted "Murder!" and ran up the street.

La Hirt and his two remaining guests were telling each other what they thought of fellows who deal off the bottom, when they recollected suddenly that in his hasty departure Rendler had failed to take up $18 worth of chips which they held. They jumped into a taxicab, and when Rendler reached his home at 6330 North Campbell avenue he found them waiting for him.

Other Eye Is Blackened.

La Hirt hit him in the other eye, one of the others hit him on the head with a piece of pipe, and between them they took the $18 away. All this time Rendler was yelling for help.

McGinn, Schillig and La Hirt were leaving when Chief of Detectives Norton burst on the scene from the front door of his home at 6345 North Campbell avenue. In his right hand he held his revolver. His left hand clutched the bed sheet which covered him, for it was a hot night for sleeping. Rendler's shouts had aroused him.

La Hirt, Schillig and McGinn took to their heels. Norton pursued, his sheet flapping behind. He fired a shot at them, which went wild, and then had to give up the chase because he cut his feet on the rough pavement. A detective squad arrested McGinn and La Hirt later, and set a watch for Schillig at his home.

Norton Glad He Missed.

"I'm glad I missed when I shot at them," Norton said later, after learning the particulars of the case. "If I had hit one of them, I'd have been in an awful pickle."

The chief apparently had in mind the order of Acting Commissioner Alcock, issued only a few days ago, instructing policemen to use their revolvers only against persons whom they were sure had committed felonies, or in defense of their own lives, and promising to dismiss any policeman involved in unnecessary gunplay.

Find Blaze in Garage Started with Gasoline

Fire, supposedly of incendiary origin, damaged a garage and stable building in the rear of 3031 Parnell avenue early yesterday morning to an estimated amount of $1,000. The building is owned by Sam Zambula, who lives in the front of the Parnell avenue address. Investigation showed that the fire was started with gasoline.

Your Unrestricted Choice—

Our Entire Stock of

DRESSES

reduced in four unusual groups

8.95 formerly to 35.00

11.50 formerly to 49.50

17.50 formerly to 69.50

26.50 formerly to 89.50

Daytime and Evening Modes

Betty Wales

172 NORTH MICHIGAN AVE.

WILSON AVE. at SHERIDAN RD.

BUY NOW-

when you can get money saving opportunities that aren't likely to be repeated-when prices are down to bedrock-when you can meet the economic needs. Buy now, buy with confidence

Hickey-Freeman-G.G.G.

Kuppenheimer-Wall St.

QUALITY SUITS

Some silk lined suits worth $75-most suits worth $65-some $60 and $50-all in a final clearance at

$38.50

Including silver grays—the fashion of the hour

The highest quality by the country's finest makers at the lowest price levels known-all taken from our own superb stocks. Sizes for all men and young men . . single or double breasted models . . colors and weights for now or year 'round . . you're getting matchless quality, matchless selection . . above all, matchless value

Men's suits 2nd floor—young men's suits 4th floor

1500 $40 $45 and $50 suits at a new low price

$22.50

Compare these suits with any selling at $40 $45 $50. They're short lots of the season's best sellers . . and they're here in sizes for all men and young men. There will be plenty of buyers. Come as early as you can

On our economy 3rd floor

MAURICE L ROTHSCHILD

State at Jackson

MINNEAPOLIS CHICAGO ST. PAUL

SALE

FLORSHEIM SHOES for Women

$8.85

FINAL CLEARANCE of Summer Styles

All summer styles and sizes are included in this final price reduction.

$6.85

FLORSHEIM Shoe Salon for Women

70 EAST MADISON

SLIDING SCALE CLEARANCE SALE!

every dress • coat • suit must be sold before August 8

nothing held out—everything included regardless of cost

Dresses formerly up to $85

TODAY NOTHING OVER

$29.50

A Reduction in Price Each Day

Tomorrow—Nothing Over $25

Thursday—Nothing Over $20

Wednesday—Nothing Over $22.50

Friday—Nothing Over $17.50

No merchandise will be carried over. Everything not sold by August 8 will be given to charity.

AIMÉE

542 NORTH MICHIGAN

Further reductions each day next week. New Fall models will be shown August 10.

CHAS. A. STEVENS & BROS

19-25 N. State

SHOES

20% Discount

ON ALL SUMMER FOOTWEAR

Laird Schober, Stevens Footsaver, and other high grade makes are included.

White Linen, Buckskin, Calf, Beige Kid, Pastels, in the season's newest styles.

Also Stevens Famous GOLF SHOES!

FIRST FLOOR

The same 20% Discount Sale on Summer Footwear Prevails in our Shoe Box—Fifth Floor.

COUPON FOR TRIBUNE ACCIDENT INSURANCE POLICY

For New Policy or Renewal. $1.25 a Year

To secure the Chicago Tribune-Federal $7,500.00 Travel Accident Insurance Policy, or to renew for another year one previously issued to you, cut out and fill in the application below and send it with registration fee of $1.25 to Tribune Insurance Dept., Federal Life Insurance Co., 168 N. Michigan Ave., Chicago, Ill. Remit by money order or check payable to Federal Life Insurance Company. (During the first five years, as provided in the policy, the value of all specific indemnities increases 10% each year the policy is renewed.)

☐ NEW POLICY OR ☐ RENEWAL

Check here if you wish new policy. Check here if you wish old policy renewed.

APPLICATION for $7,500.00 TRAVEL ACCIDENT INSURANCE POLICY

Issued to Readers of the Chicago Tribune

If Renewal, write Policy Number here. No.....

(If you wish a new policy ALL QUESTIONS BELOW MUST BE ANSWERED. If you wish to renew a Policy previously issued to you, indicate above and fill in name, address and policy number.)

Do you apply for a $7,500.00 Travel Accident Policy in the Federal Life Insurance Company, issued only to Readers of the Chicago Tribune?.....

What is your Full Name?.....

Address? ..... Number Street

..... City State

What is your Age?..... Place of Birth?.....

Date of Birth? Month..... Day..... Year.....

Are you Totally Blind or Deaf?..... Are you Crippled to the Extent That You Cannot Travel Safely in Public Places?.....

What is the name and address of person to whom you want this insurance paid in case you are killed? (If not answered insurance will be payable to your Estate.)

Beneficiary's Name?.....

Relationship?.....

Address?.....

Do you certify that you are or will become a reader of the Chicago Tribune?.....

Sign your name here.....

NOTICE: Not more than one policy will be issued to any one person. Issued Only to Applicants Over 10 and Under 70 Years of Age.

POST AND GATTY THRILL CROWD AT AVIATION SHOW

World Flyers Perform in Famous Plane.

Going aloft in their world-girdling plane, the Winnie Mae, Wiley Post and Harold Gatty performed for crowds at Curtiss airport yesterday as the high point in the closing events of the two day show staged by Aviation post 651, American Legion.

This morning the two famous flyers leave for Milwaukee, continuing on their country-wide tour which they will complete within a month. They arrived Saturday afternoon and spoke at a Midland club banquet in the evening.

Visit Disabled Veterans.

Most of their time yesterday was devoted to visiting the disabled veterans in the Edward Hines Jr. hospital at Maywood. They reached the hospital at 11:30 a. m. and spent several hours going through each ward, shaking hands with all the patients who wished to meet them and chatting at length with some. They dined at the hospital and reached the airport about 2:30 p. m.

A crowd of about 4,000 occupying the decks of the long hangars watching the stunt flying and racing cheered the flyers and watched with interest a little later as their white Lockheed-Vega monoplane was serviced for the exhibition flight.

Post, the pilot, inspected his ship with meticulous care while Gatty supervised the crew which swung the propellor with a leather tip on one of its points, which was flipped with a rope to start the motor. Post warmed the motor carefully for some minutes before taking off. In the air the big ship roared over the hangar at a low altitude and tore down past the crowd in an exhibition of speed flying.

Do Tricks in Air.

During the afternoon and evening, a score of planes did tricks for the spectators, the most spectacular flying being by Tex Rankin and Dorothy Hester of Portland, who put a small Great Lakes training plane through a routine of stunts at high altitudes.

Art Killip of LaGrange, flying a Waco pater-wig biplane won the 25 mile sportsmen's pilots' handicap race, outdistancing four competitors. Killip won the same race over the triangular, five lap course Saturday afternoon. Mel Skinner in another Waco won the dead stick landing contest. Slapstick was furnished by throwing a dummy from a plane and an ensuing rush for it by ambulances, police and a mock serious attempt at resuscitation.

Injured Flyer to Recover.

Night events included illuminated parachute jumping and flying. Saturday night, Jack Cope, veteran parachute jumper, suffered a bad fracture of his left leg when his chute opened only part way in a 2,700 foot jump and he landed in a field to the north of the stands.

Physicians at the St. Francis hospital, Evanston, said yesterday that he would recover.

Hines Hospital Dedicates Largest Flagway

Some of the 189 flags, each 4 feet by 6 feet, which will be placed in sockets along the driveway from the main gate to the administration building at the Edward Hines Jr. Veterans' hospital. The flags were presented by the La Grange post of the American Legion and the sockets by the Melrose Park post.
[TRIBUNE Photo.]

Flagway Is Dedicated at the Hines Hospital

Members of the La Grange and Melrose Park posts of the American Legion joined with inmates of the Edwards Hines Jr. hospital yesterday evening in dedicating the largest flagway in America on the hospital grounds. It contains 189 flags, each 4 by 6 feet, which are placed in sockets along the drive from the main gate to the administration building, ending in a circle around the plaza there.

90 Degrees in Los Angeles; Crowds Flock to Beaches

Los Angeles, Cal., July 26.—[Special.]—Record breaking crowds visited Southern California beaches today seeking relief from the intense heat and humidity. Los Angeles recorded a high of 90 degrees following Saturday's peak of 94. At Palmdale, interior town, the maximum was 110 degrees.

MERCURY AT 91; 2 MORE DAYS OF HEAT FORECAST

(Picture on back page.)

Chicago sweltered with the rest of the middle west yesterday and the weather forecaster gave no hope of relief from the heat wave for another forty-eight hours. The prediction for today and tomorrow is mostly fair and continued warm. In Chicago the mercury rose to an official maximum of 91 degrees at 4 and 5 o'clock yesterday afternoon.

Richard Geleerd, 9 year old, 6835 Merrill avenue, was drowned at Sheridan beach in Michigan City. The boy had gone into the water a short time before his parents arrived at the beach from the hotel where they were spending a vacation. The first notice the crowd of bathers had of the accident was when one of them stepped on Richard's body under the water.

ILEANA MARRIES ARCHDUKE ANTON IN 'FAIRY' CASTLE

(Continued from first page.)

Queen Marie of Jugo-Slavia. The young Crown Prince Michael was also at her side.

As the organ peals ended Bishop Cisar read in Latin the words of the Catholic marriage ceremony, handing, in due course the rings to the bridegroom, who placed one of them on the finger of the princess.

Archduke Anton's "yes" was in a voice scarcely audible, but Princess Ileana's was uttered in a loud, firm voice. In the course of the ceremony the papal envoy gave the couple the pope's blessing.

The princess wore white satin interwoven with threads of gold. On her head was a gold diadem surmounted by a large diamond. Her train, which was unusually long, was carried by two Girl Scouts, ten and seven years old.

Bridegroom in Evening Dress.

The bridegroom wore evening dress, with rather wide trousers, and on his breast was the Order of King Ferdinand.

After the wedding the young couple drove through the town in a carriage drawn by four horses. They were followed in a second carriage by King Carol, Queen Marie and Crown Prince Michael. They then drove to the cemetery and decorated the graves of enemy and allied dead.

All the guests attended a gala luncheon at 1 o'clock after which the young couple left for castle Bran in Transylvania. After several days at Bran they will proceed to London for a visit and then will fly to their castle at Freiburg, Germany.

$2 $2.50 $3

TIES

Hand tailored in France of exquisite foreign silks and sensationally priced at

$1

Never before have such beautiful quality ties been offered at $1 . . perhaps it'll never happen again. They're the kind that you find only in the most exclusive shops on the continent. Exquisite colorings . . exquisite silks . . unmatched needlework . . . all made the fine resilient way . . . several thousand ties in the greatest tie offer of our career

TODAY AT 8:30

MAURICE L ROTHSCHILD
State at Jackson
MINNEAPOLIS CHICAGO ST. PAUL

. . *We've Gone and Done It!*

Every pair of SUMMER and STREET SHOES

NOW ON SALE

Reduced to

7.85

FORMERLY PRICED TO $18.50

Imagine exquisite summer creations by I. Miller at less than eight dollars! Imagine dainty fabric styles and luscious pastel leathers and swagger spectator sport styles with the enviable distinction of I. Miller styling at $7.85! And dark kidskin and calf shoes for town and travel—shoes that will be correct far into the Fall—at $7.85!

Well, now that we've done it and realize that this drastic cut in our prices is bound to make thousands of new I. Miller enthusiasts, we're more glad than sorry. We confess at first we hated the thought of giving away $16.50 and $18.50 shoes that are high fashion for $7.85... but we know it had to be give and take . . . We're giving you the finest values ever offered in quality footwear, and expect, in return, your good will!

THE FAMOUS I. Miller SEVILLA SANDALS of which we sold thousands of pairs at $12.50 NOW REDUCED TO 5.85

I·MILLER
137 SOUTH STATE STREET
NEAR ADAMS

STEVENS
August Sale of
FURS

A Dramatic Combination of Gorgeous Furs and Startling Values!

THE new Fur fashions are thrilling—long slim lines, graceful sleeves and a suppleness and lightness that has never been achieved in Furs before. Our August collection is most complete with plain sporty coats, the more formal coat, school girl coats, and the elaborate wrap. The Fur you choose is a matter of your own individual choice.

Sale Starts Today

It is the year of years to buy a Fur Coat, because it is not likely that prices will remain so low. The purchase of a Fur Coat may be regarded as an investment. In such a sea of luring prices we have been more careful of quality than ever, and any coat that you purchase at Stevens will reflect that quality—regardless of the price.

The shopper who buys during the August Sale chooses from the widest selection of coats and the special prices that prevail during August.

FURS—FIFTH FLOOR

CHAS·A·STEVENS·&·BROS
19-25 NORTH STATE STREET
Store hours, 9:30 to 6.
THE STEVENS HOTEL
Auto parking service Wabash door. Moderate charge.

NEW YORK GANG GUNS KILL TWO IN RUM RACKET

Beer Runner Is Wounded by Policeman.

New York, July 26.—[Special.]—Two gangsters whose recent activities, according to the police, have aroused the enmity of rival liquor rackets, met violent deatns today when a third was shot and critically wounded by a policeman who surprised him unloading a cargo of beer.

Joseph Martin, who had been arrested eight times for serious crimes in the last fourteen years, but who never had been convicted, was unable to escape so easily from the punishment of the underworld. He was found shot to death on Eastern boulevard, between Beech and Lawrence streets, the Bronx, this morning.

Body Wrapped in Papers.

His body had been wrapped in newspapers and his head rested on a lunch bag. Jacket which had been drawn over the face. He had been shot in the back of the head as he sat in an automobile, the police believe, and then, after his pockets had been carefully ransacked, he had been dropped where he was found.

Although Martin had been arrested at regular frequent intervals from 1918 to 1923 for crimes ranging from violent entry to robbery and extortion, he had not come into the hands of the police in the last three years. They believe he had turned to the alcohol racket and came to his death in a quarrel with some rival in the trade.

Killed by Six Bullets.

Anthony Leggio, 28, of Manhattan, also known as Anthony Cabodo, died in the Cumberland hospital in Brooklyn of six bullet wounds received during a fight in front of an alleged speakeasy on Skillman street in Brooklyn Saturday evening.

Police began a search for Tony Malise, with whom, they said, Leggio had been carrying on a feud over bootlegging "rights" in that section of the city. Leggio also had a long police record. He had been arrested eleven times since 1922 on charges ranging from homicide to disorderly conduct.

John Raffo, 27, of Brooklyn was wounded in a revolver duel with a patrolman this morning as he was helping load a cargo of liquor onto a truck.

GUNMAN KILLED BY MINE UNION VICE PRESIDENT

Pittsburgh, Pa., July 27 [Monday] (AP)—P. T. Fagan, international vice president of the United Mine Workers of America, early today shot and killed a man who approached him on the front porch of his home, drew a pistol and announced that he had been sent to kill Fagan.

Police said two men approached Fagan as he was eating a lunch with members of his family. Fagan fired three times at the man and he crumpled on the lawn.

A companion of the man who was slain was captured a short time later by police when he threatened a taxicab driver.

The body of the slain man, as yet unidentified, was removed to the morgue. His companion gave his name as Edward Snyder of Fleming, Pa. He told police he was a coal miner.

Thor's S
WASHER
YOUR CHO

Thor
DIRECT
202 South Wa
Telephone
2810 Milwaukee ALBany 2124
9457 S. Ashland BEVerly 6340
4025 W. Madison SACramento 0400
4831 S. As BOUlevard
WAUKEGAN
OAK PARK 118 N. Marion VILlage 5130
ALL STORES (except

...W YORK GANG ...ONS KILL TWO IN RUM RACKET

...r Runner Is Wounded by Policeman.

...York, July 26.—[Special.]—...gsters whose recent activi... according to the police, had ...d the enmity of rival liquor rack... met violent deatns today while ...t was shot and critically wound... a policeman who surprised him ...ding a cargo of beer.

...Martin, who had been ar... eight times for serious crimes ...e last fourteen years, but who ...had been convicted, was unable ...ape so easily from the punish... ...of the underworld. He was ...ed shot to death on Eastern bou... ...between Beech and Lawrence ...the Bronx, this morning.

Body Wrapped in Papers.

...body had been wrapped in news... ...and his head rested on a lum... ...which had been drawn over ...him. He had been shot in the ...of the head as he sat in an auto... ...the police believe, and then, ...to prevents had been carefully ...ed, he had been dropped where ...he stood.

...Martin had been arrested ...frequent intervals from 1917 ...for crimes ranging from un... ...entry to robbery and extor... ...is said not come into the hands ...police in the last three years. ...believe he had turned to the ...racket and came to his death ...ed with some rival in that ...

Killed by Six Bullets.

...Leggio, 28, of Manhattan, ...known as Anthony Cabodo, died ...Cumberland hospital in Brook... ...of six bullet wounds received in ...in front of an alleged speak... ...at Stillman street in Brooklyn ...evening.

...began a search for Tony ..., with whom, they said, Leggio ...had been carrying on a feud over ...belonging "rights" in that sec... ...of the city. Leggio also had a ...police record. He had been ar... ...eleven times since 1922 on ...ranging from homicide to dis... ...conduct.

...Raffo, 27, of Brooklyn was ...killed in a revolver duel with a ...man this morning as he was ...ing load a cargo of liquor onto a ...

...GUNMAN KILLED ...N MINE UNION ...VICE PRESIDENT

...burgh, Pa., July 27 [Monday].—...-J. T. Fagan, international vice ...dent of the United Mine Workers ...erica, early today shot and killed ...man who approached him on the ...front porch of his home, drew a pistol ...announced that he had been sent ...by Fagan.

...Mrs. said two men approached ...Fagan as he was eating a lunch with ...members of his family. Fagan fired ...three times at the man and he crum... ...on the lawn.

...companion of the man who was ...who was captured a short time later ...police when he threatened a taxi... ...driver.

...The body of the slain man, as yet ...unidentified, was removed to the ...morgue. His companion gave his name ...as Edward Hayden of Fleming, Ky. ...told police he was a coal miner.

Runaway Sent Home as Baggage

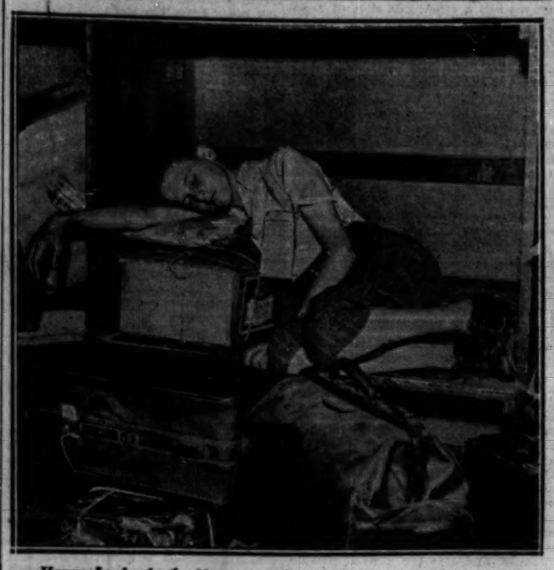

Harry Lackenbush, 11 years old, who hitch-hiked his way to Milwaukee after running away from his home at 906 North Western avenue, was sent home in a bus, checked as baggage. He is shown at the Union station resting amidst the baggage until his relatives called for him.
[TRIBUNE Photo.]

STATE GROUPS IN LONDON TO STUDY CRIMINAL CODE

[Chicago Tribune Press Service.]

LONDON, July 26.—The Illinois legislative commission which was authourized May 28 to study probation, parole and prison systems of other countries, in order to apply their conclusions to betterment of the Illinois system, will settle down tomorrow to a study of the courts, prisons and criminal code of Great Britain.

FRED E. STERLING.
[Acme Photo.]

The commission, headed by Lieut. Gov. Fred E. Sterling, arrived in London yesterday.

Particular attention will be given by the commission to British treatment of the always troublesome questions of suspended sentences, paroles and probation. Meanwhile, the commission will study the prohibition question, which is particularly vital to Illinois because violations of prohibition laws have done much to fill the jails and penitentiaries of that state.

The commission is composed of both state senators and representatives. Four are listed as "drys," and six as "wets." They are accompanied by Judges Denis E. Sullivan and Harry M. Fisher, who, with Senator Thomas Courtney, are members of the Illinois judicial advisory committee.

Bandits Force Girl Cashier to Open Safe; Take $500

Without attracting the attention of several patrons and waiters, two young bandits yesterday forced Miss Edna Ryan, 1228 Albion avenue, cashier in the John R. Thompson restaurant at 220 South Clark street, to open a safe and hand over $500. Pocketing the cash and their guns, they walked leisurely out of the restaurant and disappeared.

START TODAY ON BIGGEST JOB OF KIND IN WORLD

New York, July 26.—[Special.]—The largest building project in the history of the world will begin tomorrow when excavation is started for Radio City, the site for which is three blocks bounded by 5th and 6th avenues and 48th and 51st streets.

Eight steam shovels, 100 trucks and 300 men will be on hand, while jobs for 5,000 are in view.

The plan is sponsored by John D. Rockefeller Jr., and will provide New York with a 250 million dollar musical and entertainment center, besides office buildings.

Justice Hatting of the Supreme court handed down a decision yesterday denying the application of Leo Ross, as president of House Wreckers' union, No. 95, for a temporary injunction to restrain Albert A. Volk Co., Inc., from employing laborers other than members of the union in the demolition work of the properties on this site.

Justice Hatting said the union asked, in "a most mandatory manner," that the Volk company discharge all employés on the Radio City demolition work and on other jobs who are not members of the union.

MORGAN CROSSES SEA IN 7 DAYS; IS YACHT RECORD

[Copyright: 1931: By the New York Times.]

SOUTHAMPTON, England, July 26.—J. P. Morgan's steam yacht Corsair, 2,050 tons, one of the most luxurious vessels of her kind, dropped anchor in Southampton water at 10:35 this morning after making what the owner believed to be the record voyage, for a yacht, of seven days, seven hours, across the Atlantic from Newport Reef to the Needles, Isle of Wright.

"It has been a wonderful time," said Mr. Morgan. "This is the second time I have crossed the Atlantic in the Corsair this year, and seven days seven hours is undoubtedly our best time."

Mr. Morgan declined to say whether any speed had been put on to enable him to take a hand in Europe's financial reconstruction.

"I have really come over for a vacation," he said. "I am going first to my estate, Wall house, Watford, about eight miles north of London, and then I hope to go to Scotland for some shooting, but really, I have no definite plans."

Walks Along Niagara Falls Crest, Swept to His Death

NIAGARA FALLS, Ont., July 26.—(AP)—An unidentified man early today walked along the crest of the horseshoe falls and was swept over the brink to his death." The man started from the American side and took about 25 steps before he was caught by the current and tossed over the cataract.

We're Clearing Dresses!

All Must Be Sold Before Inventory

This includes the finest of our spring and summer stock in blacks and dark colors ideal for early fall. The original prices are so high compared with today's selling that to quote them would sound incredible. All merchandise in the entire store must be cleared this week.

$18.50 $25 $35

Leschin 318 South Michigan Ave.

L. FRIEDMAN, INC. Furriers

WE'RE SELLING QUALITY AND STYLE IN OUR AUGUST FUR SALE

We've found that fine furs, exclusively styled, make the only bargains this year. We've been selling fine furs for 31 years now . . . and it is true that this year you can afford finer furs than you ever dreamed of before. Every coat in our August Sale is fresh, faultless, and a classic in styling. Every coat is worthy of the proud L. Friedman label.

BLACK CARACUL
Sophisticated and supple to exploit the newest fashion details; self trimmed..... $295

NATURAL MINK
Inherently rich and glorified this season with expert handling..... $985

BLACK PERSIAN LAMB
Fashioned more beautifully than ever before; sophisticated self-trimmed models..... $395

SEAL and PERSIAN LAMB
Hudson seal with collars and cuffs of black or gray Persian Lamb . . . also with rose leaf or rose beige ermine..... $295

Natural **GRAY SQUIRREL**
Exquisitely fashioned for day time and evening wear; inexpensive luxury at..... $225

HUDSON SEAL *Self trimmed*
Proves its new style importance in new tricks of detail and new lines of grace..... $225

LAPIN COATS.....$149.50
PANTHER COATS.....$195
BROWN KID CARACUL *white Caracul trimmed*....$195
MUSKRAT COATS.....$125
RACCOON COATS.....$195
JAP WEASEL *self trimmed*.....$275

Sweeping Clearance! $175 and $150 Silver Fox Scarfs, *NOW* . . . $89.50
$125 Hudson Bay Sables, 2-skin scarfs, *NOW* . . . $79.50

Deposits will hold coats purchased now—to be delivered in the Fall

L. FRIEDMAN, INC. Furriers

Just South of the Link Bridge • 301-305 NORTH MICHIGAN Ave.

Thor's Sensational WASHER CLEARANCE

YOUR CHOICE $1.85 WEEKLY

3 DAYS ONLY !

THOR No. 2 demonstrator washer, agitator type with porcelain tub. Was $129.50. Now $79.50

THOR No. 1½ demonstrator washer with monel metal tub. Reg. price $129.50. Now $87.50

THOR No. 32 demonstrator washer with swinging wringer and copper tub. Was $175.00. Now $89.50

Loop Store Only—THOR No. 25 demonstrator washer with galvanized tub. Was $135.00. Now $49.50

PHONE FOR FREE TRIAL!
Call any THOR Shop listed below for a free demonstration.

Thor ELECTRIC SHOPS
DIRECT FACTORY STORES . . . HURLEY MACHINE CO.

202 South Wabash Ave. (JUST SOUTH OF ADAMS)
Telephone WABash 7945

3548 Milwaukee Albany 2154 | 714 E. 79th St. VIIlcennes 0016 | 3004 Lincoln Ave. BUCkingham 0900
9027 S. Ashland SCHuyler 0340 | 331 N. Cicero ESTebrook 0166 | 6051 S. Halsted NORmal 0224
4800 W. Madison Austin 0400 | 4831 S. Ashland BOUlevard 0011 | 1950 Lawrence LONgbeach 6230 | EVANSTON 1521 Sherman GReenleaf 4040
OAK PARK 110 N. Marion VIIlage 0150 | BERWYN 6241 W. 22nd BERwyn 4620 | HAMMOND 5220 Hohman HAMmond 0080 | MAYWOOD 9 N. 5th Ave. MAYwood 511

ALL STORES (except loop) OPEN EVERY EVENING

CARSON PIRIE SCOTT & CO

Final Clearance
of
Women's Shoes
White or Beige Kidskin
White or Natural Linen Color
White Buck with Brown or Black

Reduced to $5

Is Your Size Here?

This Table Is Prepared So That You Can See the Number of Pairs in Your Size—But Come Early for the Most Satisfactory Selection, As There Is Not Every Size in Every Color and Style.

WIDTHS — SIZES

	3	3½	4	4½	5	5½	6	6½	7	7½	8	8½	
AAA	..	..	..	..	7	11	33	46	33	32	32	9	203
AA	..	..	..	..	25	22	26	37	53	39	33	13	248
A	..	..	..	14	28	29	34	84	78	50	35	13	365
B	5	42	48	51	89	59	104	98	67	43	23	5	634
C	..	22	50	48	49	57	59	63	36	20	5	..	409

Total Number of Pairs.....1859

Not Returnable for Credit, Refund or Exchange.
Higher Priced Shoe Section, Third Floor

SUMMER SUIT HEADQUARTERS - 6th FLOOR

New shipments of the very finest quality white linen suits

Linen suits for short slight men, for tall slender men, for large stout men, for short stubby men, for young athletic figures . . a vast, varied selection of linen suits for all men

Kuppenheimer handcrafted 3-piece linen suits for men who want the very best
$27.50

Other linen suits in single or double breasted style $9.75, $15, $20, $22.50

Genuine Palm Beach suits $9.75
Genuine Lorraine seersuckers $9.75
Linen knickers worth to $6 $2.95

MAURICE L ROTHSCHILD
State at Jackson
MINNEAPOLIS — CHICAGO — ST. PAUL

HOOVER POLICY TO MARK END OF U. S. ISOLATION?

Consequences Admitted by Friends and Foes.

BY ARTHUR SEARS HENNING.
[Chicago Tribune Press Service.]

Washington, D. C., July 26.—[Special.]—That President Hoover's new program of international policies is fraught with far reaching consequences to the world generally, to the United States particularly, and to the President's political future most particularly, appears to be the common opinion not only of those who point to it with pride but of those who view it with alarm.

There is nothing upon which there is so much speculation among politicians today as there is upon the implications and the possible results of the leadership the President has essayed in dealing with world problems. Even the endless permutation of prospective presidential tickets in 1932 has given place, temporarily, at least, to political crystal gazing invoked to foretell the outcome of Mr. Hoover's debt moratorium and Mr. Hoover's ambition to coax or coerce Europe into a program of disarmament.

The step taken by the President in proposing a one year holiday in the payment of German reparations and allied war debts is being hailed by his friends and foes alike as a turning point in world history, signalizing the abandonment of the traditional American policy of isolation from European affairs. They are quite sure that Uncle Sam being now in the European puddle ever his boot tops will never get out again.

Applauded by Apologists.

Thus the Hoover policy is applauded most vociferously by the eastern Republicans whose cast of thought is profoundly influenced by the international banking groups and other internationalists. In such quarters the American policy of isolation has always been referred to in an apologetic vein, possibly not unrelated to the fact that isolation—for America—is unfashionable in London at present. Times have changed since England pridefully vaunted her policy of "splendid isolation."

No less laudatory of the new Hoover policy are the Democrats, though with tongue in cheek they strive to capitalize politically what the Democratic national committee proclaims the eleventh hour conversion of the President to the Wilsonian creed of American participation in European affairs.

With the wish probably father to the thought, the internationalists already are visualizing the step taken by the President in invoking a debt holiday and in participating in the London conference on the German crisis as the opening wedge to cancellation of reparations and war debts and the eventual entering of the United States into not only the world court but the league of nations. None could be relied upon so confidently, in their opinion, to guide the country to this goal as Mr. Hoover, who originally was a disciple of President Wilson and an advocate of American membership in the league of nations.

An Optimistic View.

Defenders of the President assert, on the other hand, that nothing is farther from Mr. Hoover's thoughts than the entanglement of the United States in European affairs. They deny that the Hoover moratorium and American participation in the London conference are significant of any departure from American policy. They stress the fact that Mr. Hoover instructed Messrs. Stimson and Mellon to hold themselves aloof from the discussion of European political questions.

Those who hold a brief for the administration argue that Mr. Hoover is proceeding on the theory that it is possible for the United States to participate in the solution of European economic problems, which to a degree are also American economic problems, without becoming entangled in the political mazes of European affairs. They cite the President's pregnant remark to the International Christian Endeavor to the effect that "national independence is not incompatible with international understanding."

Whether the prophets of weal or of woe shall be vindicated by the event it is apparent that the grand showdown on the wisdom or folly of the program of foreign policies upon which Mr. Hoover has embarked is destined to materialize on the eve of the presidential election next year and conceivably will affect Mr. Hoover's fortunes in the contest in which he will be a candidate for another term in the White House.

Crisis at Convention Time.

The one year moratorium on reparations and war debts will expire June 30, at which time the Republican national convention presumably will have just adjourned after renominating Mr. Hoover and the Democratic national convention will be in session. For weeks before that time the question of the ability of Germany to resume the payment of reparations will have been a burning subject of debate by the powers, including the United States.

If the economic condition of Germany shall not have improved materially the question before the powers will be that of an extension of the moratorium, in default of which there will loom the possibility of Germany declaring a moratorium independently under the provisions of the Young plan.

Hoover's Fate with Germany?

If Germany were to declare a moratorium, Great Britain, France, and Italy doubtless would declare a moratorium on their war debts under the provisions of the debt settlements. In that event there would be increased agitation for a revision downward of reparations and war debt settlements, of which German would be the chief beneficiary and the United States, as chief creditor, would be the principal victim.

If, however, Germany appears able to resume reparations payments, and particularly if prosperity, in a measurable degree, shall have returned to the United States the President will be adjudged by the political augurs to be the gainer politically.

It is by virtue of such considerations that many politicians view the President's course as a daring gamble on a single throw of the dice. If prosperity returns, he wins, if it does not, he loses, according to a wide-spread view, even among Republican leaders.

NAVY TO SOUND GREAT BARTLETT DEEP FOR EARTHQUAKE DATA

Washington, D. C., July 26.—(AP)—The navy plans to sound the great Bartlett deep in the Caribbean sea between the Bay of Honduras and Guantanamo, Cuba, in search of important data bearing on Central American earthquakes. This huge trough in the bottom of the sea, 1,000 miles long, 50 to 60 miles across and of uncertain depth, is known to be an earthquake center and stands as the missing link in the calculations on such earthquakes as the one which ruined the Nicaraguan capital, Managua, on March 31.

Until the land miles below the surface in the area between Cuba and Honduras has been accurately determined it is impossible to determine whether the United States made a good investment in purchasing the proposed Nicaragua canal site.

Scattered soundings in the Bartlett deep indicate a general depth of about three and one-half miles.

LOSS OF ALL HER COLONIES ADDS TO GERMANY'S WOES

Stripped by Allies of Every Possession.

BY JOHN STEELE.
[Chicago Tribune Press Service.]

LONDON, July 26.—In all the discussion of Germany's woes, none of the doctors who would find a cure have mentioned that her loss of territory resulting from the peace treaties at the end of the war is probably more responsible than the cash reparation payments exacted from her for her present poverty. No suggestion has been made for the return of these territories.

Germany was stripped of her colonies by the peace treaties, and today does not own a foot of ground outside Europe. She also lost large portions of her European territory, such as Alsace and Lorraine, Eupen and Malmedy, Silesia and the Dantzig corridor. These European territories were handed over to her enemies and incorporated in their boundaries.

Loses Overseas Colonies.

Her overseas colonies were dealt with under the "mandate system," by which title was taken by the league of nations and then the territories farmed out under "mandates" to various nations. Theoretically, the mandatory powers don't own the territories they administer, but no one would know it if he were not told. In practice they are run much as any other colonies.

Britain alone of the victorious European allies gained no integral increase of territory such as those mentioned above. Indeed, Great Britain herself didn't even get a mandate over the former German territories, but her dominions did pretty well out of the breakup of Germany's overseas estate.

The mandates were not included in the peace treaties. These only provided for the spoliation of Germany. The division of the loot took place later and was conducted by the supreme council of the allies on May 7, 1919.

Africa Split Up.

The British empire's share was the enormous German territories in Africa, now known as South West Africa, Cameroon and Togoland, large island possessions in the Pacific. From Turkey she got Palestine and Iraq. The Cameroon territory was divided between France and the British empire, the latter's share being 31,000 square miles and 700,000 inhabitants, which were later turned over to the government of Rhodesia and Kenya to administer.

South West Africa, with 322,000 square miles and 259,000 inhabitants, went to the Union of South Africa, as did also part of Togoland with 13,600 square miles and 158,000 persons.

Australia got New Guinea, with 89,-252 square miles and 458,000 people; Western Samoa, 1,250 square miles and 45,000 people, and Nauru, with ten square miles and 2,020 people.

Natives Complain of Treatment.

Even under the very loose supervision of the league there has been trouble with South Africa and Australia, the natives and German settlers declaring that they were treated not as wards of the league but as subjects of the mandatory powers. In fact it is hard to tell the difference.

In the case of Turkey, Great Britain got direct mandates for Palestine and Iraq. Palestine she still keeps and is likely to keep for a long time to come, first because of its strategic importance and second, because of the apparent impossibility of setting up a native government which could keep the peace between the Arab and Jewish inhabitants.

Iraq, which proved a somewhat difficult problem in government and which had no particular value, has been set up as an independent state. It may be objected that Iraq was valuable because of its oil deposits. These were all arranged under unbreakable contracts before Iraq was given her independence and now belong to Britain, France, and the United States.

With the exception of the oil contracts, all the mandates have been an expense rather than an asset to the British empire. Palestine certainly has cost money and grief and has brought in nothing except a feeling of security, or rather of future security, should relations with Egypt endanger control of the Suez canal. Iraq cost a lot of money to pacify but probably the British, French, and American beneficiaries of the oil partition thought it was worth it.

The value of the African and Pacific colonies is all in the future. So far the mandatory dominions probably have spent more on them than they have got back, but they offer great possibilities for European settlement and for the production of tropical produce.

This, observers declare, makes the present position particularly unjust. Germany needs an outlet for her surplus population, while Britain and her dominions have more land than they need or can fill for a century to come. Similarly Britain has all the tropical farm land that she can use or is likely to use for generations.

FRANCE PROFITS GREATLY

BY HENRY WALES.
[Chicago Tribune Press Service.]

PARIS, July 26.—The debt moratorium which France is so reluctantly granting to Germany at America's suggestion does not take into account the German colonies turned over to France by the Versailles treaty, colonies which, if Germany could have retained them, undoubtedly would have contributed to her prosperity and would have made her financial position less precarious than it is.

Notable among the lands torn from Germany by France are Alsace and Lorraine, whose loss through the Franco-Prussian war French patriotism has been bewailing ever since. Alsace-Lorraine, particularly Alsace, are certainly more German than French. A visit to these provinces will speedily convince any but the blindest French nationalist that that is so, from language, which is a German patois, to architecture.

The Saar valley, too, remains in France's hands for the time being, although a plebiscite is scheduled in 1935 to determine the population's wishes as to whether they will return to the fatherland or take up with France.

Belgium Gets Her Share.

A bit farther still to the north are the tiny communes of Eupen and Malmedy, which Belgium took from the beaten Germans.

As for the German colonies in Africa, France got part of the Cameroons and a two-thirds slice of Togoland. This is now attached to French Dahomey. It was the only German colony that was self-supporting. Germany also under the Versailles treaty recognized the French protectorate in Morocco.

That part of French equatorial Africa, 107,270 square miles, ceded to Germany in return for the German acknowledgement of the French protectorate in Morocco in 1911 was restored to France by the Versailles treaty.

That part of the Cameroons not returned to France was by the treaty of Versailles placed under a French mandate and, by a decree of March 28, 1921, has been constituted an autonomous territory.

ITALY DOES WELL

BY DAVID DARRAH.
[Chicago Tribune Press Service.]

ROME, July 26.—Besides the 200,000,000 lire annually which she gets as clean as velvet, representing the difference between what she has to pay out as war debts and what she gets from Germany, Italy came out of the late war with a fair amount of swag in the way of valuable new territory.

Besides what she got she is still agitating for the entire coast of Dalmatia, thus linking up Fiume with Albania, and also for a new division of mandates over former German and Turkish possessions in Africa and the near East, which she charges that France and England hogged between themselves, excluding Italy.

What Italy Got.

Besides the 200,000,000 lire cash profit annually, Italy got the following booty from the war:

1. About 6,900 square miles of territory inhabited by more than two million people lying along her northeast frontier. This territory includes the rich Tyrolean city of Bolzano, or Bozen, and the great pleasure resort city of Meran, or Merano; besides, it includes the great port of Trieste on the Adriatic, and the port of Fiume. These territories along the Austrian and Serbian frontiers are not only rich and valuable in themselves, but they have an inestimable strategic value. They straighten out her frontier and make it more easily defended, leaving only four mountain passes through which an enemy could approach. From a military point of view this new frontier alone made the war a profitable one, even if Italy had got nothing else.

2. Acknowledgement and confirmation of her claims to Rhodes and the Dodecanese islands, which she seized from the Turks in 1912.

3. Rectification of the frontier of Jubaland, in Africa, which was accorded Italy by England.

4. Zara, a town of 13,000 people on the Dalmatian coast, with a 6 mile hinterland and 4 islands of the archipelago running along the coast of Dalmatia.

Refuses to Return Territory.

Italy does not propose to remit any of this territory to its former owners, although it is admitted out and out that the reason for taking such districts as Bolzano and the Trentino were purely strategic.

WATCH REPAIRING
UNBREAKABLE CRYSTALS
25¢
Any Shape Watch Glassing ...15
Main Spring 75
ALL WORK GUARANTEED
Jewelry at Wholesale Prices
PURE WATCH CO.
35 E. WACKER DRIVE, Cor. Wabash
12th Floor, Room 1252, Pure Oil Bldg.

Now You Can Wear
FALSE TEETH
With Real Comfort
Fastooth, a new, pleasant powder, holds teeth firmly set. Deodorizes. No gummy, gooey, nasty taste or feeling. Try one day and laugh in comfort just sprinkle a little Fastooth on your plates. Get it today at Walgreen's and other drug stores. Fastooth Co., Binghamton, N. Y.

FOR A DAY OR A YEAR
HOTEL KNICKERBOCKER
A REVELATION IN HOTEL LIVING
CHICAGO—OPPOSITE THE PALMER HOUSE

Advertise in The Tribune

STIMSON TALKS TO GERMANS OVE TABLE IN A CAF

What They Discussed Kept a Secret.

BY SIGRID SCHULTZ.
[Chicago Tribune Press Service.]

BERLIN, July 26.—Secretary Henry L. Stimson and Ambas dor Frederic Sackett of United States day held an ea est discussi over the lunche table of a pub cafe overlook Wannsee, B lin's popular l playground, w Chancellor Bru ing and Fore Minister Curti

The topic conversation not revealed. porters were k at a safe dista from the "di matic" table order that th words might be overheard. German reporters their best to learn if Mr. Stimson s pled any German wine.

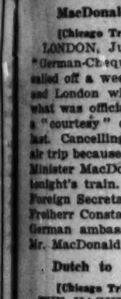

FREDERICK M. SACKETT.

Stimson Has Busy Day.

Mr. Stimson's only full day in B his was devoted to a variegated p gram. He went sightseeing, cond al semi-official business and visited formally with the heads of the G man government. Tonight he w guest at a dinner given by Chancel Bruening. Members of the cabi prominent industrialists and financ were present, since Mr. Stimson expressed a desire to meet as ma of them as possible during his sh stay here.

After breakfast Secretary Stim accompanied by Ambassador Sack visited the Berlin museum and ins ted the famous temple of Pergam restored by German archeolog after 12 years' work.

Upon their return to the Ameri bassy, the two were whisked a by Chancellor Bruening and Mini Curtius to Potsdam, where they ted Sans Souci, the summer palac Frederick the Great, and the pa where Wilhelm II spent summers fore he fled into exile.

After their luncheon on the ter of Wannsee, conversations betw the Americans and Germans were sumed at Wilhelmstrasse.

Secretary Stimson will be rece by President Von Hindenburg at n tomorrow and soon thereafter he fly to Rotterdam, embarking for H dam late tomorrow night.

MacDonald Off for Berlin.

[Chicago Tribune Press Service.]

LONDON, July 26.—The postpo "German-Chequers" visit, which called off a week ago when the P and London whirligig put an en what was officially to have been a "courtesy" call is taking plac hat. Cancelling tomorrow's sched air trip because of bad weather, Pr Minister MacDonald left for Berlin tonight's train. He was preceded Foreign Secretary Henderson. B Freiherr Constantin von Neurath, German ambassador in London, Mr. MacDonald off.

Dutch to Maintain Credits.

[Chicago Tribune Press Service.]

THE HAGUE, Holland, July 2 At the request of Montagu Norm governor of the Bank of England, Netherlands State bank has a Dutch bankers to follow the Amer and British example of maintai for the present all outstanding cr in Germany. The Amsterdam B ers association has decided to obs the government's request to pay German drafts.

THE WOLOC MICHIGA

SALON R SH 8 MADE TO THE GREA HAVE EVE

Matching Handbags ALL SALES

CHAS. A. STEVENS & BROS
1925 North State

AN ENCHANTING NEGLIGEE

of Satin with Lace

Very Special for July
$17.95

An Exquisite Garment for Your Trousseau

The soft richness of Satin . . . the fragile charm of Lace . . . make a delightfully flattering Negligee that is an amazing value at this price!

Eggshell
Nile
Tea Rose
Turquoise
French Blue

SECOND FLOOR

Store Hours, 9:30 to 6. Auto parking service, Wabash door. Moderate charge

Kroger Consumers

"STORES WORTHY OF YOUR PATRONAGE"

You'll Never Know —JUST HOW GOOD BUTTER CAN TASTE UNTIL YOU TRY

CONSUMERS SWEET CREAM
BUTTER
SWEET—DELICATE—FRAGRANT

BRICK or TUB

Have you tasted this butter? It has that rare, delicate flavor of freshly churned, pasteurized, ripened sweet cream. It will be a sensational experience, for you will discover a new flavor in butter; it has that special just-churned goodness. Remember! we pay a premium to get this finest quality butter.

FRESH AS COUNTRY AIR
29c LB.

THERE IS A DIFFERENCE IN
Eggs

Our eggs are guaranteed finest in flavor and absolutely fresh. We don't merely advertise them as fresh, we GUARANTEE them, every single egg.

Are you satisfied with the eggs you are buying? Particularly at this time of the year it is hard to get really fresh eggs of fine flavor. Consumers Best assures absolute freshness at all times. Large, flavory eggs, with rich, yellow yokes and firm, clear whites. The finest egg money can buy.

DOZ. 35c

RUN OF THE NEST Every One Guaranteed DOZ., 26c

YOUR CHOICE—ANY TWO OF THE FOLLOWING
KRAFTS—6 OZ.—KAY
KRAFTS—6 OZ.—PIMENTO CREAM SPREAD
KRAFTS—8 OZ.—FRENCH DRESSING
2 for 35c

HART BRAND
CANNED FOODS

Have you ever used Hart Brand Canned Foods? It is unquestionably the outstanding quality brand in America today. None is more fresh, tender and wholesome, because they are grown in the fertile fields of Michigan . . . where nature gives them something that man can only retain . . . never improve.

TOMATOES No. 2½ size can 19c
LIMA BEANS Baby Green No. 2 size can 19c
BABY BEETS No. 2 size can 19c
RED KIDNEY BEANS No. 2 size can 12½c

DELICIOUS, LEAN, SWEET SLICED
BACON
CELLOPHANE WRAPPED

One taste will tell you of the appetizing distinctive mild flavor and delicious tenderness of this bacon. No waste, packed, with rind removed, in convenient half pound cellophane wrapped packages. Tremendously popular with our patrons.

½ LB. PKG. 15c

YOUR DOLLAR BUYS MORE AT A KROGER CONSUMERS STORE

The Main Retail Store will close at 1 o'clock on Saturdays during July and August. The Evanston Store will be open Saturdays until 6 p. m.; Oak Park Store until 9 p. m.

Yes . . . actually!
Nothing Short of Real
BLOUSES
at $1.50
from Field's Sixth Floor

Short sleeved eyelet batista
All handmade sheer batista
Hemstitched and handmade batiste
Handdrawn, wide revers, cool linen
Little sleeves, shirred front

1000 in a Big Scoop! All qualify to our Fashion Standard . . . Many Handmades . . . Lovely materials . . . Styles Galore

BLOUSE SECTION ON SIXTH FLOOR
ALSO ALL THREE SUBURBAN STORES

Reduced Prices on Cleaning during July and August

MARSHALL FIELD & COMPANY

STIMSON TALKS TO GERMANS OVER TABLE IN A CAFE

What They Discussed Is Kept a Secret.

BY SIGRID SCHULTZ.

[Chicago Tribune Press Service.]

BERLIN, July 26.—Secretary of State Henry L. Stimson and Ambassador Frederic M. Sackett of the United States today held an earnest discussion over the luncheon table of a public café overlooking Wannsee, Berlin's popular lake playground, with Chancellor Bruening and Foreign Minister Curtius.

FREDERICK M. SACKETT.

The topic of conversation was not revealed. Reporters were kept at a safe distance from the "diplomatic" table in order that their words might not be overheard. German reporters did their best to learn if Mr. Stimson sampled any German wine.

Stimson Has Busy Day.

Mr. Stimson's only full day in Berlin was devoted to a variegated program. He went sightseeing, conducted semi-official business and visited informally with the heads of the German government. Tonight he was guest at a dinner given by Chancellor Bruening. Members of the cabinet, prominent industrialists and financiers were present, since Mr. Stimson had expressed a desire to meet as many of them as possible during his short stay here.

After breakfast Secretary Stimson, accompanied by Ambassador Sackett, visited the Berlin museum and inspected the famous temple of Pergamon, unearthed by German archaeologists after 12 years' work.

Upon their return to the American embassy, the two were whisked away by Chancellor Bruening and Minister Curtius to Potsdam, where they visited Sans Souci, the summer palace of Frederick the Great, and the palace where Wilhelm II spent summers before he fled into exile.

After their luncheon on the terrace at Wannsee, conversations between the Americans and Germans were resumed at Wilhelmstrasse.

Secretary Stimson will be received by President Von Hindenburg at noon tomorrow and soon thereafter he will go to Rotterdam, embarking for London late tomorrow night.

MacDonald Off for Berlin.

[Chicago Tribune Press Service.]

LONDON, July 26.—The postponed "Chequers" visit, which was called off a week ago when the Paris and London whirligig put an end to what was officially to have been only a "courtesy" call is taking place at last. Cancelling tomorrow's scheduled golf trip because of bad weather, Prime Minister MacDonald left for Berlin on tonight's train. He was preceded by Foreign Secretary Henderson. Baron Maltzan, Constantin von Neurath, the German ambassador in London, saw Mr. MacDonald off.

Dutch to Maintain Credits.

[Chicago Tribune Press Service.]

THE HAGUE, Holland, July 26.—At the request of Montagu Norman, governor of the Bank of England, the Netherlands State bank has asked Dutch bankers to follow the American and British example of maintaining for the present all outstanding credits in Germany. The Amsterdam Bankers' association has decided to observe the government's request to pay all German drafts.

SMITH TO FIGHT FOR WET PLANK IN '32 PLATFORM

New York, July 26.—[Special.]—Former Gov. Alfred E. Smith, standard bearer of his party in the last national election, will insist upon an unequivocally wet plank in the Democratic platform in 1932, and will make that the focal point of his negotiations within the party ranks, it was said today.

Mr. Smith, who has been keeping his views on prohibition and all other subjects allied to politics much to himself recently, planned, it was said, to make a strong fight, with John J. Raskob, Democratic national chairman, for adoption of a dripping wet plank and for the nomination of only such a candidate as would stand upon that kind of plank.

Friends of the former governor keep reiterating that he will not be a candidate.

MISSING BOY, 14, IS SOUGHT.

The police have been asked to search for Bruno Broeder, 14 years old, who left his home at 5015 North Springfield avenue several days ago to look for a job and failed to return.

Visit
Harding's
New Dining Room
68 W. Madison St.
—Second Floor—

Drop in for luncheon or dinner and enjoy the pleasant surroundings of Chicago's beautiful new dining room. Complete table service will prevail throughout the day and evening, featuring a variety of home cooked special dishes. Open from 10:30 A. M. to 9:00 P. M., including Sundays.

$500.00 FOR A NAME

Harding's want a name for this unusual dining room and will award $500.00 in cash to the winners of the name contest. $250.00 for first prize, $100.00 for second, $50.00 for third, and many smaller cash awards.

All you have to do is write the name you suggest on a piece of paper and drop it in the "Name Contest" box when you are visiting the new second floor dining room at 68 W. Madison St. Pay us a visit today.

You Will Like It!

Harding's
JUST WONDERFUL FOOD
ON MADISON ST.

THE SALON OF
WOLOCK & BAUER
MICHIGAN AT MADISON

SALON REDUCTIONS
SHOES
8.35
MADE TO SELL UP TO 22.50
THE GREATEST VALUES WE HAVE EVER PRESENTED

Matching Salon Original Handbags Reduced **40%**
ALL SALES FINAL

Today is the day! Seven Store's Surplus Stocks Sale

Seven Capper and Capper Stores (one in Minneapolis, one in Detroit, one in Milwaukee and four in Chicago) offer their surplus stocks to the people in Chicago in an epoch-making value giving sale
Main Store--Michigan Avenue and Monroe

Capper and Capper
NECKTIES
95c
Former values to $2.50

•

Capper and Capper
Fancy Silk Sox
95c
Former values to $2

•

$3, $3.50 and $4
French Lisle Hose
$1.45

•

$1 and $1.50
Initial Hand'kchiefs
55c

•

Imp. Fancy Sweaters
Pull-over and Coat Styles
$6.95
Former values to $27.50

•

$40 Woolen
Smoking Jackets
$12.50

ENTIRE STOCK OF
Colored Shirts, Fancy Pajamas and Straw Hats at
Half Price

Choice Group of
Capper & Capper Suits
$33.75
Former Values to $75

Choice Group of
Capper & Capper Suits
$38.75
Former Values to $85

Choice Group of
Capper & Capper Suits
$48.75
Former Values to $95

Tremendous Reductions Throughout the Entire Store

Capper & Capper

All Sales Final
No C. O. D.'s or Exchanges

MICHIGAN AVE. and MONROE STREET

TWO COPS MUST PASS THIS HOME AT EVERY HOUR

While Another Place Has Guard for Lawn.

Edward H. Hicks, 4646 Kenmore avenue, likes to know that the police are watching over him.

JOHN SCULLY.

Every hour on the hour the traffic policeman stationed at Wilson avenue and Broadway must leave his post and walk slowly past Mr. Hicks' house and every hour on the half hour the traffic policeman at Leland avenue and Broadway has to perform the same duty.

The trips are made on a standing order at the Town Hall station. According to policemen there, Mr. Hicks also calls frequently for flivver squads to come and inspect his property.

Dogs Damage Another Lawn.

It is from the Town Hall station, also, that former Ald. John E. Scully gets protection for his lawn, which has been damaged by dogs. A new post was created recently along his street and the man on the midnight shift still has his orders to see Mr. Scully "at 6:30 a. m. each day until such time as his complaint concerning unlicensed and unmuzzled dogs running at large is remedied."

Acting Police Commissioner Alcock, who has issued orders designed to take all the loafing out of the policeman's life and to reduce all details that are not actually working at outside police duties, has explained that the dogs bothering Mr. Scully at 647 Junior terrace were not the basis for the creation of the new post.

Commissioner Alcock said that there had been burglaries in the former alderman's neighborhod and that the police post from Montrose avenue to Junior terrace east of Clarendon avenue was established. He added that Mr. Scully was greatly interested in the police and had always insisted that the force do regular police work.

"No Request About Dogs."

"He never made any request to me to keep dogs away from his house," continued the acting commissioner, "and I did not detail any one there for dog watching. If there was any complaint about dogs I suppose it would be handled by an investigation in the usual maner without a detail."

Also, Commissioner Alcock declared, he has instructed the police captains to send all men listed as "assisting captain's secretary," "assisting desk sergeant" or "working on station records" back to street duty. An exception is made in favor of six stations where paper work is heaviest.

Mr. Hicks, however, still gets a call a half hour and Mr. Scully's lawn is watched. Besides, the Town Hall station sends a policeman every night to the Wilson avenue elevated station, where he boards a money car that runs to Niles Center and then back to the loop. He guards the receipts gathered by the Rapid Tranit lines. The trip requires three and a half hours each day.

WIFE ASKS SEARCH FOR HUSBAND.

Russell Bay, 27 years old, has been missing from his home at 7309 South Oakley avenue since Friday and his wife has asked the police to search for him.

AUTO SUSPECT FINDS SUSPECT WHILE IN JAIL

Max Richard Fleig, 943 Sheridan road, was arrested on Saturday and charged with receiving stolen property, after police found that the car which he was driving was stolen. He persisted in the assertion, however, that he had a bill of sale for the automobile, for which he had paid a man he knew as Frank Ryan $350.

Yesterday he was led into the bureau of identification at the detective bureau. He stopped when he saw another prisoner in the place and seized the arm of the policeman who had him in custody.

"There," he whispered, "that's Ryan, the fellow who sold me my car."

"Ryan" proved to be Edward Fitzgerald, 2113 Ogden avenue, who had been picked up on suspicion and sent to the bureau of identification to determine if he had a criminal record.

ASK HUNT FOR MISSING GIRL.

The police were asked yesterday to search for Helen Schridfer, 20 years old, who disappeared on Saturday from her home at 2220 South Oakley avenue.

Final Drastic Reductions

DRESSES Below Cost

$15 $25 $35

PEARLIE POWELL

320 NORTH MICHIGAN AVENUE

DRESSES · COATS

$1. REDUCTION

Starting Monday, July 27, 9 A. M. Bring in this ad and receive $1 reduction on any FAMOUS permanent wave. FAMOUS GUARANTEED

Now! 3 Hollywood Push Up PERMANENT WAVE 2.50 WITH THIS AD $1.50

T 7-27

A new and luxurious, natural, wide wave with a perfect marcel effect. Can be had with or without ringlet ends. HAIRCUT FREE.

This permanent is guaranteed to be the same FAMOUS wave that sold for $3 and has made thousands of satisfied FAMOUS customers. There is absolutely no change in FAMOUS quality, materials or service. This price reduction effective at all Famous Permanent Wave Shops.

FAMOUS PERMANENT WAVE SHOPS is the greatest chain of beauty parlors in Chicago. Only through the efficiency of a trained staff of expert operators using the finest of materials and most modern equipment are we able to make this remarkable offer to the women of Chicago.

NEW LOW PRICES:

Steam Oil Permanent $4
Realistic Permanent $5
Naturaldene Permanent $5

$1 Reduction with This Ad on Above Prices

★★★ EXTRA SPECIAL ! 3 FOR $1 — Shampoo, Eyebrow Arch, Manicure, Finger Wave, Haircut, Henna Rinse. Any of the Above Three for $1 ★★★

Famous PERMANENT WAVE SHOPS

Loop Shop: 202 S. State, 13th Floor—HAR. 6732

2647 N. Cicero Ave.	SPAulding 3127	5407 N. Clark St.	ARDmore 4078
4002 W. Madison	VAN Buren 8563	4559 N. Western Ave.	ARDmore 1560
6243 Cottage Grove	DORchester 4236	1524 Devon Ave.	SHEldrake 8532
6002 Broadway	SUNnyside 2961	11108 S. Michigan	COMmodore 3197
4775 Milwaukee	PALisade 7191	721 W. 63rd St.	NORmal 0089
2628 Milwaukee	ALBany 0495	757 W. 79th St.	STEwart 2986
3901 W. North Ave.	ALBany 7189	10 N. Crawford	Van Buren 8853

"A FAMOUS PERMANENT IS THE WAVE YOU CRAVE"

CARSON PIRIE SCOTT & CO

The Annual Sale of

CLOTH COATS

First Featured Groups Bring the Entire Range of New Fashions

$67.50 $87.50 $97.50 $110

Ruvella with Russet Fox, $67.50

Chardella; Red Fox *(below)* $110

Konja with Grey Persian Lamb; $87.50

Chella with Kolinsky $97.50

An entirely new family of fabrics has been created for the new coats this year—Chella, Konja, Ruvella, Chardella.

The foremost coutouriers were very partial to coats. The copies are here, the details that Bruyere originated—the new way of Vionnet's diagonals, Lanvin's youthful lines. Even their use of furs with fabrics is followed—Patou's sable, Augustabernard's seal, Marthe Rene's choice in rust fox.

So, we believe that the full significance of our statement will be understood when we say the values in this Annual Sale of Coats are the outstanding ones of years.

Prices in the Sale Begin at $37.50 and Range to $195

Fourth Floor, North.

Other COATS

In the Moderate Price Section in the Sale

$22.50 to $69.50

And in the Junior Section, also the Annual Sale of Coats at prices from $15 to $79.50.

Fifth Floor, State.

CARSON PIRIE SCOTT & CO

THE coat sketched is of Persian lamb. Note the sleeve detail—the entirely new collar—waist deep. The generous "wrap" far over to the side. In the Sale this coat is priced $295!

This Year in This Annual Sale

THE VERY FINE FURS

At the Prices of the More Ordinary Furs in Former Years

Think of a Persian lamb coat at $295; think of a Hudson seal* or a squirrel coat at $195. These are but two of the types to be had in the groups we are featuring especially at this time. And as extremely low prices prevail throughout the sale, bringing such coats as mink at $775 and the very fine caraculs at $750. Indeed, each price throughout the entire range gets its significance from the high character and quality of the furs and the distinction of their fashions.

Sports Furs Begin at $85
More Formal Furs upwards from $135

At $195

Coats of Hudson Seal*
Squirrel Coats
Leopard Cat Coats with Beaver Collars
Raccoon Coats

*Dyed Muskrat

At $295

Caracul or Persian Lamb
Logwood Brown Alaskan Seal (U. S. Govt.)
Hudson Seal* with Persian Lamb, Ermine or Mink

Fourth Floor, Wabash.

The Annual Fur Sale in the Junior and Girls' Section Brings Fur Coats at $75 to $195

Fourth Floor, Wabash.

At the FOSTER SALE

In Group 1 at $8.85

Foster Shoes for Women—GROUP 1 $8.85

Comprising shoes formerly sold up to $13.50

Foster Shoes for Women—GROUP 2 $11.85

Comprising shoes formerly sold up to $18.50

F.E. FOSTER & COMPANY

115 North Wabash Avenue

7080 South Shore Drive 519 Diversey Parkway

EVANSTON and OAK PARK

KARSAX

16 North Michigan Ave.

Retiring from Business

800 Dresses

Must Be Sacrificed at

7.50

2.50 17.50 22.50

These prices are but a fraction of their wholesale cost

Cash Only—No Exchanges

COURT OFFICIALS' DEFIANCE OF PAY CUT ROILS MAYOR

Cermak Back from East with Fire in Eyes.

Mayor Cermak returned to Chicago last night after nearly a week's visit in the east. There was fire in his eye as he alighted from the City of Benton Harbor at Navy pier, in the midst of a crowd which waited to welcome him.

The fire was generated by reports that some of the Municipal court judges and officials of the court had challenged his plan to dock all municipal employés two weeks' pay in so far as the plan applies to them. It is the view of the court officials that the Municipal court, being established by the state, is not subject to the city cut.

"I believe they'll be willing to take their vacation without pay," remarked the mayor pointedly, referring to the judges and court officials and employés. "There's no money to pay them, so what are they going to do about it?"

Must Cut Expenses, He Says.

The mayor made other remarks relative to the financial stringency of the city. They covered all departments, including the board of education. His general tone was that all tax supported bodies must retrench. "There is no alternative," declared Mr. Cermak. "The cost of government must go down. The way to do it is to reduce expenses."

In reference to the refusal of Municipal court officials to join the payless vacation, Mayor Cermak stated that money allotted to the court comes from the same source as that to other branches, except the courts have jurisdiction over the fund allotted to them.

"Every city employé should be glad to take a vacation without pay, for after all, he has a job," asserted Mayor Cermak. "Today, a salary of eleven and one-half months is better than a salary of thirteen months a year ago. Costs have dropped, and a dollar will buy more. Moreover, it should be realized that city departments which save this year may be able to employ more help next year."

Governed by Revenue.

According to the mayor municipal expenses must be governed by revenue. "The city council cannot appropriate more than is available, although the present appropriation is now above available revenue. The appropriation now is 91 per cent of the estimated revenue, while it is apparent, the mayor said, not more than 75 per cent of the revenue will be collected. Property taxes in the future, he said, probably will be reduced 30 per cent in addition. This observation prompted his remark that the cost of government must go down.

Asked about the financial hopes of the school board, Mayor Cermak declared bluntly that the board must "forget its squandermania of the past" and satisfy the governor's finance commission that it will conduct its future affairs in a businesslike way. The commission is the board's only salvation, he said.

Back from Eastern Tour.

The mayor's return last night followed a tour of the east in which he met Gov. Roosevelt of New York, and other political leaders. The governor promised $100,000 and perhaps more for the World's Fair, Mr. Cermak said. Their conference concerned relief rather than presidential possibilities, he added.

The mayor and his party stopped off at Holland, Mich., over the week-end. Among those who returned with him last night were Ald. Jacob Arvey of the 24th ward, and Moe Rosenberg.

APPRAISAL DIRECTOR SELECTS 4 FOR HIS STAFF OF EXPERTS

Charles E. Fox, new director of appraisals for the board of assessors, yesterday announced the names of four men whom he will propose today to the board as the first of the successors to the fifteen experts who resigned when Harry Cutmore, former director, was dismissed.

CHARLES E. FOX. [Kaufman & Fabry Photo.]

Under the proposal William George Merritt, who formerly was with Cutmore, returns to the land department as acting superintendent. Roger E. Appleyard, a real estate and appraisal expert, is suggested as senior deputy land appraiser. Bernard R. Klekamp, architect and partner in the firm of Klekamp and Whitmore, and David Kinnett, who was associated for fifteen years with the national firm of Coats and Burchard, appraisers and engineers, will study the revision of the new manual for the quadrennial assessment with special attention to the building costs.

All the men have signified their willingness to begin work immediately after receiving the approval of the board.

"All the men," Fox declared, "have been picked with an eye to their own specialties. All of them are acknowledged to be among the most capable men in the city."

VANISHES ON WAY TO WORK.

Louis Reich, 52 years old, 7259 South Oakley avenue, left for work yesterday but never reached his place of employment, a daughter told police in asking them to search for him.

The reductions we've made in this Sale of Men's Suits represent unusual opportunities for you to save money.

And at the same time, any choice you make will do credit to your good taste, for the suits are all from our regular **Rogers Peet stock,** hand-tailored of the best all-wool fabrics.

Here's the way they go:

148 were $60
343 were $55
452 were $50
141 were $45

$33 now!

Our Tweedmoor Suits —of tropical weight— are included in this group.

ROGERS PEET CLOTHING

Hats-Shoes-Furnishings

ANDERSON & BROTHERS

Michigan Boulevard at Washington

ALD. CLARK SEES CITY CRIPPLED BY 15 PER CENT CUT

A reduction of 15 per cent in Chicago's municipal expenses can be had only by the cutting down of services which are now being rendered, in the opinion of Ald. John S. Clark, chairman of the council finance committee. Ald. Clark's views were sent to THE TRIBUNE yesterday in a telegram from Rochester, Minn., where he is in the Mayo clinic.

The 15 per cent of corporate expense, according to J. L. Jacobs, the mayor's efficiency expert, can be saved without cutting down services.

After stating that he would be glad to coöperate in reduction of taxes on real estate, the alderman stated a belief that $1,000,000 was the utmost saving that could be made with continuance of present services and present salaries. Mr. Jacobs' figure as the saving would be $10,000,000.

"If the annual corporate expense is cut $10,000,000," continued Ald. Clark, "it would cripple the most important public services and could not be put into effect without affecting the police, firemen, street and alley cleaning, and street lighting. The fourteen day pay reduction is not a part of this difference of opinion, because the ordinance as passed releases employés from work for the days they are not to be paid."

2 Slain and 2 Wounded in Brawl at Berry Camp

Ray, Minn., July 26.—(AP)—Richard Blain, 35, and William Findley, 25, were shot and killed last night during a brawl at a blueberry camp west of here. Paul Goose and Bobby Johnson, were wounded.

HOSPITAL LIFE BECOMES HABIT; IN FOR 29TH TIME

Atlanta, Ga., July 26.—[U. P.]—A. C. Murdock, who had been in a hospital 28 times previously for one reason or another, underwent an operation for appendicitis today.

The other 28 accidents and operations included a bandit bullet wound received in Nicaragua, a rare fever suffered in Savannah, Ga., when his temperature, he claims, rose to 109 degrees; an automobile crash here in 1926, when a power line fell across his car; a motorcycle crash in Philadelphia, and an automobile accident in the same city.

A broken back, a plane crash in Texas and another in Florida, and a train wreck also were reasons for hospital visits.

$10.00 Round Trip

Mammoth Cave, Ky.

Every Friday to Sept. 25th, incl.

Lv. Chicago 11:25 p. m. (Standard Time)

2 Days at the Cave

Tickets good in coaches, returning on all trains to and including train arriving Chicago 7:30 a. m. Monday morning following date of sale.

Telephone Central 7200

Pennsylvania Railroad

MANDEL BROTHERS

a store of youth . a store of fashion . a store of moderate prices

*Copyrighted.

Specially Purchased for Week-Long Sale!

"Nature's Rival" GARMENTS

½ PRICE

Unboned satin, side-hook girdle. Sizes 28-34. $3.50

Broche combination, lace top. Sizes 32-44. $5.95

White Crepe de Chine girdle. Sizes 26-32. $2.50

16-Inch Step-In of broche in sizes 28-34. $7.50

For Every Type of Figure!

Whether you're tall or short! Whether you want just a "cool little something" or a firmer foundation, you can save tremendously by choosing it from this purchase!

Junior Garter Belts, $1, $1.50

Mandel's Corsets—Third Floor—Wabash.

MANDEL BROTHERS

a store of youth . a store of fashion . a store of moderate prices

*Copyrighted.

Lingerie and Frocks on the third floor reduced

⅓ to ½ and More for Clearance

Not Every Size In Every Style!

French Slips, Chemises Handmade, regular and teenette sizes. Formerly $6.95 to $8.95. Reduced to **$5.00**

Handmade Chemises Lace-trimmed or tailored, formerly $3.95 to $5.95. **$2.95**

Philippine Gowns White, all handmade, formerly $1.95, now at **$1.15**

Novelty Print Frocks Regular sizes and in the Shop of Larger Sizes. Formerly priced at $1.95, $2.15 and $2.95. Price **$1.00**

Imported Linen Frocks They're handmade, formerly $2.95 and $3.95. **$1.95**

Jersey Frocks Wear them now and in the Fall! Formerly $9.75. **$4.00**

Imported Linen Frocks Also piques, voile poplins. Formerly $5.75 to $6.50, now priced only **$3.00**

Washable Silk Frocks For house and sportswear! Formerly $5.75 and $4.50, now reduced to **$3.00**

Utility Coats In bright novelty prints, formerly priced at $1.95. **$1.00**

Rompers! Frocks! In novelty prints and linene, in Teenette sizes, formerly priced at $2.95, $3.95, now at $1.95 and **$1.00**

Boudoir Slippers! Imported from France! Of brocade, formerly $5. **$1.95**

Silk Hanten Coats Silk lined. In regular and teenette sizes, formerly priced $5.95, now **$3.95**

Beach Robes In novelty stripes, formerly priced $1.95, now **$1.00**

Mandel's Lingerie and Villa Frocks—Third Floor—State.

Summer Apparel for Misses and Women Greatly Reduced in Our Month-End Clearance Sale!

Frocks! Coats! Hats! Fashions that you'll enjoy wearing for weeks ahead! There are not many of one kind, but every important fashion tuned to the needs of mid-summer is included! And every one has been ruthlessly reduced! Not every size in every style, but the clearance includes all sizes.

Look at Their Tags! Compare the Reduced Prices with Originals!

Moderately Priced Frocks *Originally Priced Up to $19.75*

Washable silks, plain and printed crepes and chiffons! **$10.00**

Moderately Priced Coats *Originally Priced Up to $29.50*

Women's crepey woolens, trimmed in broadtail and kid. **$16.75**

Originally Priced $49.50, $59.50, $95.00

Higher Priced Coats, $18, $28, $48

For misses and women! Plain and trimmed styles.

Misses' Better Dresses *Originally Priced Up to $29.50*

Prints! Plain crepes! For street and afternoon wear! **$16.75**

Frocks for Junior Misses *Originally Priced Up to $49.50*

Prints for Afternoon! Evening fashions! Street frocks! **$19.75**

Originally Priced to $49.50, $55.00

Women's Better Dresses, $14.50, $22.50

Street, daytime and evening successes of the season!

Coats for Junior Misses *Originally Priced Up to $65.00*

Chonga cloth, spongy woolens! Many fur-trimmed! **$25.00**

Smart Mesh Sports Frocks *Originally Priced Up to $11.50*

Cool and practical for active and spectator sports. **$5.95**

Originally Priced to $29.75, $49.50

Knitted Sportswear, $12, $22

Suits and frocks in 1931's most attractive styles.

Blouses, Now Priced Only *Originally Priced Up to $8.75*

Summer's most popular fabrics and styles reduced! **$2.85**

Originally Priced Up to $10.00

Hats Reduced to $1 and $2.25

Straws, boucles, fabrics, felts! Light, dark colors!

No Returns, Refunds or Exchanges on Clearance Merchandise

Mandel's—Third, Fourth and Fifth Floors.

Blum's-Vogue

630 South Michigan Avenue

After-Inventory Sale

All remaining stock of summer apparel and accessories at a fraction of former prices!

FROCKS

All-occasion fashions of silk Crepe, imported Prints and Chiffons—formerly as high as $145

$25 to $45

COATS and SUITS

95 of our choicest models for Daytime, Travel, Town and formal occasions—furred and unfurred—former price up to $250

$25 to $95

SPORTSWEAR

Amazingly low prices for smart Silks, Cotton and novelty Knits—fresh, clean, new merchandise—values as high as $65, now

$10 to $25

SWEATERS

IMPORTED

Sleeveless and with Sleeves—up to $18.50

$5

NEGLIGEES and PAJAMAS

former values up to $55

$10 and $19.50

CORSETS

All imported models from France formerly as high as $75

$15 and $25

FITTED CASES

from France—formerly $350

Specially reduced—choice of French Enamel or Sterling Silver, Gold plated fittings

$125

The coolest Shop on the Boulevard—Always below 70°

ASPHALT PAVING ENDURES

THE BARBER PAVING CO.

Builders of "Quality" Streets

Seven South Dearborn St.

CHICAGO

TAX SALES FOR THIRD OF COUNTY REALTY DELAYED

Action Scheduled for Today Deferred.

BY OSCAR HEWITT.

Sale of property in Cook county for 1929 taxes, delinquent to the amount of more than $72,000,000, scheduled to begin this morning, has been deferred because of delay in court. When that sale finally starts, which will be after judgment has been obtained against the delinquents, more than a third of all of the real estate in the county, in actual value, will be offered to the bidders.

Of the $202,174,482 in taxes levied on real estate for the tax year of 1929, $72,347,000—or 35.7 percent—will be offered for sale. So far as the available records disclose this is the largest in the history of Cook county, both in amount and percentage. It compared with approximately $57,000,000 of the 1928 offered last year, of which the tax buyers took less than 10 per cent. They estimate that they will buy less than one-seventieth of the 1929 offerings, starting this morning.

Forfeited to State.

The property, which the tax buyers will not purchase, is technically forfeited to the state, but, according to records of past years, that does not bring in the taxes within any reasonable period. A person whose property is forfeited to the state usually lets the state carry it until years afterward, when it sufficiently increases in value to warrant paying the penalties in order to reclaim a clear title.

In Rogers Park—Chicago's north and residence area—more than half of the 1929 real estate taxes, due May 15 last, have not been paid. It is the most delinquent of all of the townships within the city, although Lakeview—just to the south of it—is a close competitor. In Lakeview 50.55 percent of the taxes have been paid, while in Rogers Park the percentage is 48.15.

Data to Revenue Commission.

In order to obtain as much informative material as practicable on "why people have not paid their taxes" County Treasurer McDonough has had a detailed analysis made of all of the property in Rogers Park on which taxes have not been paid. This data, completed yesterday by Chief Clerk Otto Woerter, will be transmitted this morning to the revenue commission, headed by Joseph K. Brittain.

The tabulation shows that 3,862 owners have not paid in their township. This delinquency aggregates $2,396,239.64, which is 51.85 per cent of the taxable real estate value of Rogers Park.

Of the total delinquents among these real estate owners more than half own small property on which the taxes are $300 or less per property. Nearly two-thirds of the delinquents, who pay less than $500 a year in taxes, represent about one-fifth of the property, in value, on which taxes have not been paid.

The county treasurer has compiled elaborate data showing for each tax volume in the town the number of persons who pay $300 a year or less in taxes and the total of their taxes which remain unpaid. This same data has been collected and tabulated for seven other groups of real estate owners, according to the amount of taxes each pays.

A summary of the table shows the number of delinquent owners in each group and the total taxes which each group owes, as follows:

Groups—	No. of delinq. owners.	Delinq. taxes.
Under $300	1,287	$244,165
$301 to $500	586	226,945
$501 to $1,000	595	400,623
$1,001 to $1,500	303	317,583
$1,501 to $2,500	290	443,067
$2,501 to $5,000	138	448,177
$5,001 to $10,000	30	100,536
Over $10,000	5	98,160
Totals	3,862	$2,396,239

The table indicates that apparently the delinquency is prevalent among all classes of property owners.

WEST PARK BOARD PAYS ALL SALARIES AND DEBTS TO DATE

Employés and creditors of the west park board have been paid all that is due them following a temporary financial tie-up of park board funds during the last two weeks, James J. Cullen, commissioner and auditor of the board, announced yesterday.

The 1,100 employés of the board on Saturday received two pay checks each, covering salaries for a month. Mr. Cullen said, while the current debts were paid up to July 1. Another pay day will fall due Aug. 7, when, according to Mr. Cullen, funds will be on hand to meet it.

"We held up the pay checks temporarily in order to avoid cutting our funds too low," said Mr. Cullen. "We have had $300,000 in 1929 tax money in hand, but it had to be used to redeem outstanding anticipation warrants. We are now paid up to date on everything."

To Be Given Away—110 Realistic "Push-Up" Waves

At This Special Reduced Price

Know the joy of attractive hair all summer with this enhancing wave—It requires so little attention. We have successfully given thousands of permanents during our twelve years' experience. Get yours today.

$3.50 Includes Beautiful Set. A $5 Value

$1.50 COMBINATION "Personality" Haircut, "Ita-Set" Finger Wave and Shampoo, by European Men Experts.

EXPERT INECTO HAIR DYEING $3.50 and up

Banish 15 years in 15 minutes. 18 glorious shades.

Hours 8:30 A. M. to 9 P. M.

European Realistic Frederic's Vita Tonic $5

Gorgeous Natural Waves with fascinating ringlet ends. Requires absolutely no finger waving!

Ideal for gray, bleached, dyed and "hard to wave" hair. This price includes a special reconditioning oil shampoo. $7.50

THOMPSON'S

DOWNTOWN—39 South State Street Phone Dearborn 8740

OAK PARK—137 North Marion Street, Suite 205 Phone Village 4040

$600 - Loans - $600

Here is a comparative illustration of how we loan $600 . . . if secured by comakers, where 2 friends sign your note . . . . or if secured by collateral, where you pledge marketable securities.

	COMAKER	COLLATERAL
You give a note for 12 months	$600	$600
We deduct from the face of the note		
Discount (12 months)	42	36
Fee	5	None
You receive the difference between the face of the note and the charge	553	564
To guarantee the payment of the note you deposit in a savings account each month	50	50
You accumulate in the savings fund an amount sufficient to pay the note when it falls due	600	600

Loans are made for shorter periods than 12 months—but not beyond. No loans are made "on demand" or on a "30-60-90" day basis.

When loans are made for less than 12 months, the discount is computed for the number of months the note has to run; the discount deducted on a $600.00 comaker note given for 6 months would be at the rate of 7% per annum, or $21.00; and on a collateral note at the rate of 6% per annum, or $18.00.

The fee on comaker loans is $1.00 for each $50.00 borrowed, regardless of the time for which the note has been given, with a maximum fee of $5.00. There is no fee on collateral loans.

There is no interest accruing on notes until after maturity, so that the first charge is the only charge for the loan if made and paid according to the terms.

If loans are paid before maturity we return a portion of the discount, but we do not rebate any part of the fee.

If notes are given for less than 12 months, the payments are divided into equal monthly payments; in a $600.00 transaction on a 6-month basis, the savings fund payments are $100.00 a month.

Payments may be made on a semi-monthly basis if preferred. Whether monthly or semi-monthly, we require that these payments be made promptly.

$600 is taken as illustration because it is an amount commonly requested. Any other amount from $50 to $5,000 is loaned on the same relative terms.

Personal LOAN & SAVINGS Bank

A million dollar Bank—doing *SMALL* things BIG

MADISON & CLARK CHICAGO, ILLINOIS

DEBT BURDENED SCHOOLS HUNT REMEDY TODAY

Trustees Will Consider Economy Plans.

BY OSCAR HEWITT.

The Chicago school board's floating debts have reached a total of $101,482,730, and the board is in the market to borrow $34,000,000 more.

A large part of the $101,400,000 of debts is secured by tax anticipation warrants, another part by participation certificates in a trust composed of tax warrants, and the remainder is composed of unpaid bills and overdue salaries, some of which are delinquent four months.

Paying of the warrants depends on the collection of taxes. Not enough taxes have been gathered in to pay off all of the 1928 warrants, less than 65 per cent of the 1929 taxes have been collected and the 1930 taxes have not yet been levied.

Consider Economy Moves Today.

The prospect of paying the back salaries to teachers and janitors and the bills of supply men and contractors hinges on the board's ability to sell more tax anticipation warrants, which buyers so far have refused until the board pays some of its old debts.

Under these conditions, the board meets today to decide whether it will trim expenses, other than the elimination of one Lincoln, four Packards and four Buicks, which have been purchased, operated and maintained for the accommodation of the trustees.

The board voted at its last meeting to abolish the autos for trustees at an annual saving of $20,500. The taxpayers have been hiring chauffeurs at $200 a month each to drive the trustees around "to the schools."

President Myers has recommended that $3,620,065 additional be saved, and last week it was reported the trustees had agreed to eliminate about $2,400,000. Since then, however, there has been a joint meeting of the five unions of teachers and the janitors' and engineers' unions who have threatened to persuade the trustees to oppose this retrenchment.

Debts Are Tabulated.

In floating debts represented by tax anticipation warrants and interest on them, which is cash which was spent in 1928, 1929 and 1930, and a small amount in 1931, the board owed on July 1, according to its books, the following sums:

Year.	Tax warrants.	Interest.
1928	$ 8,510,000	$ 619,306
1929	25,000,000	2,894,580
1930	48,290,000	2,455,063
1931	436,300	2,908
Totals	$78,965,300	$6,174,997

Of these tax warrants the public is holding $47,894,000 and the surplus and trust funds of the city are holding the other $11,371,300. To this tax warrant debt can safely be attached $752,748 more in interest before the schools open again in September. The schools pay the public 6 per cent and the city's surplus funds 4 per cent.

To this debt of $85,140,297 must be added unpaid bills and overdue salaries [unsecured except $1,200,000], which may be summarized as follows, as of July 1:

Salaries and Wages.

Employes.	Amount due.
Regular teachers	$ 7,300,338
Substitute teachers	368,900
Playground attendants	368,900
Community center	61,139
Building construction	420,056
Other civil service	1,854,912
Total	$ 10,318,478

Vouchered Bills.

From account.	Amount due.
Educational	$ 1,977,544
Building	3,023,632
Playground	148,126
Text book	534,977
Total	$ 5,684,253

Summary of Totals.

Owed on.	Amount.
Tax warrants	$ 78,965,300
Interest on warrants	6,174,997
Salaries and wages	10,318,478
Vouchered bills	5,683,253
Grand total	$101,482,730

At the pace the school board is going its debts will mount to $107,207,000 before time to open school in September. The previously mentioned figures and the estimates which follow are the official written representations of the board of education to Gov. Emmerson's revenue committee.

Debts Are Piling Up.

At the present rate, it is estimated that the board will spend $1,181,000 for salaries and wages per month for both July and August, and its bills will aggregate $1,315,000 a month. For the two months this makes a total of $4,992,000, to which may be added $752,748 in interest which will accrue against the tax anticipation warrants in these two months. This total of $5,744,748 added to the acknowledged present debts will make the total $107,207,478 by Sept. 1.

To pay these debts the board has whatever taxes which may be paid in the meantime, which has been estimated at less than $8,000,000. This money, according to the requirements of the statutes, must be used to pay off tax anticipation warrants first, so that taxes cannot possibly be relied upon to pay the past due salaries and bills.

In addition to the taxes, the board estimates it will obtain $126,200 in July and $440,000 in August from the state. Otherwise it has no revenue in sight before the schools open in September, with every indication that it will still owe more than $101,000,000.

All signs point to the fact that all cars are coming to *free wheeling* originated by Studebaker

Builder of Champions

Advertise in The Tribune

Save at Walgreen's

14th Thrift-Monday!

Few sales events offer so much in genuine value giving as Walgreen's "Thrift Monday Sale." Women who recognize values and make it a point to obtain the utmost for their dollar will recognize that the prices featured in this Thrift Monday advertisement make it possible to practice economy in the best sense of the word.

50c Pebeco Tooth Paste 28c

1.00 Gillette Blades 59c Razor Free!

35c Po-Do Shaving Cream 18c

10c Camay Soap 6c

Bayer	Aspirin, 1.25 Size	71c
Kolynos	50c Tooth Paste	28c
Orlis	Mouth Wash Full Pint	48c
Gem	Blades, 35c Pkg.	22c
Konjola	1.25 Bottle	69c
Amer.	Family Flakes, 10c Package	6c
Lysol	25c Size	17c
Pyrolac	50c Tooth Paste	26c
Barbasol	65c Tube	36c
Ex-Lax	25c Laxative	14c
Mineral	Oil, Russian, 1.00 Pint	49c

Rights reserved to limit quantities.

1.00 Coty's Face Powder 69c Lipstick Free!

50c Perfection Cold Cream 31c

35c Forhan's Tooth Paste 23c

Quality Guaranteed Rubber Gloves 19c

Check Your Needs

Lavoris 1.00 Bottle.	63c
Texcel Sanitary Napkins.	23c
Ivory 10c Soap.	6c
Sal Hepatica 40c Size.	35c
Almond Lotion, 50c Bottle.	26c
Thermos Bottle, 1.25 Value.	77c
Milk of Magnesia, 25c Size.	18c
Play. Cards 50c Peau-Dodx Pinochle.	33c
Frostilla 25c Lotion.	21c
Anident 50c Tooth Paste.	26c
Molle 50c Shaving Cream.	29c
Syrup of Pepsin. 1.20 Size.	71c
Dr. Scholl's Zino-Pads.	33c
Curling Iron Electric, 1.00 Value.	67c
Hind's 1.00 H. & A. Cream.	72c

Overnite Case

Very Special—for Monday only! 18 inches long! The lowest price we've ever offered this genuine Du-pont fabricoid case!! 98c

FREE!

A 1.00 Pocket Knife or Automatic Pencil Free with 20 packages of Wrigley's Gum at.. 99c

Outing Pillows

1.00 Regular Special at 49c

Choice of 4 beautiful color combinations. For the home, picnic outings or beach.

Alarm Clocks

At a Very Low Price 79c

Regular 1.50 clock that is unusually special at this low price. Monday only!

Check Your Needs

Aspirin Tablets, 35c Size.	19c
Revelation 25c Tooth Powder.	21c
Man o' War 60c Shaving Cream.	36c
Psyllium Seed, 1.25 Pkg.	89c
Ivory, 2 for Snow—15c Pkg.	19c
Soap, 2 for Leon Navar—15c Castile Soap.	25c
Castor Oil 25c—3 oz. Bottle.	17c
Hand Brush 25c Value.	17c
Tre Jur 50c Face Powder.	29c
J. D. Sunburn, Ointment, 50c Value.	36c
Hair Clippers 1.25 Values.	77c
Christy Blades. 35c Pkg.	24c
Cocoa Almond 10c Soap.	6c
Cod Liver Oil Olafsen's. 1.00 Pint.	63c
Vaseline 75c Hair Tonic.	57c

Free! 35c Box of Leon Navar Cleansing Tissue with any $1 purchase of Leon Navar Toiletries At $1

Orange Reamers

Regular 25c Values 19c

Quickly extracts juices from oranges and lemons. You would expect to pay much more for a reamer of this quality.

Regular 75c Chamois Skins 39c

This price in effect Monday only! Extra fine grade washable chamois. For polishing furniture, windows and all glass surfaces.

Rights reserved to limit quantities.

'ALFALFA BILL' ADMITS DEFEAT IN BRIDGE 'WA

Horse Pistol Toter a Troops Withdraw.

Durant, Okla., July 28.—(AP)—Gov. [illegible]homa's militant governor, W. H. [illegible]Bill] Murray, late today be[illegible] a federal court injunction, [illegible] ordered national guardsmen at [illegible]sons of the Red river bridge "[illegible] to permit travel to pass over [illegible]Durant-Denison, Tex., toll bridge [illegible]out interference.

Gov. Murray, carrying a long h[illegible]pistol in his valise, hurried to [illegible]Oklahoma approach of the bridge

CARSON PIRI[illegible] SCOTT & Co[illegible]

The Home Saves!

Because of the Semi-Annual Sales announced here and elsewhere in this paper!

Housewares

Many utilities grouped at very special prices. All kitchen furniture reduced.

Sixth Floor.

Curtains

New ways for your windows! The Curtain Sales point that way.

Sixth Floor.

Draperies

Chintzes, cretonnes, damask—and prices are way down!

Sixth Floor.

Lamps

Radical reductions in special lamps—all lamp shades reduced.

Seventh Floor.

Frames

All picture frames are reduced—special prices on framing.

Seventh Floor.

Mirrors

Smarter styles in mirrors low priced in this Great Sale.

Seventh Floor.

Also—Sheets and Cases, Blankets Bedspreads, Linens at Semi-Annual Sale Prices!

Second Floor.

And Now Turn to the Back Page of This Section

Here's news of the outstanding event of its kind, the Semi-Annual Furniture Sale—Here!

Sixth Floor.

'ALFALFA BILL' ADMITS DEFEAT IN BRIDGE 'WAR'

Horse Pistol Toter and Troops Withdraw.

Durant, Okla., July 26.—(AP)—Oklahoma's militant governor, W. H. [Alfalfa Bill] Murray, late today bowed to a federal court injunction, and ordered national guardsmen at the scene of the Red river bridge "war" to permit travel to pass over the Durant-Denison, Tex., toll bridge without interference.

Gov. Murray, carrying a long horse pistol in his vallse, hurried to the Oklahoma approach of the bridge last night after announcing he would "hold the fort" with national guardsmen against any efforts to enforce an injunction issued yesterday at Muskogee by Federal Judge Colin C. Neblett.

The injunction directed that those responsible cease interference with traffic over the bridge. In ordering removal of a barricade at the approach to the bridge, the governor said the toll structure would be left open as long as a parallel free structure, thrown open yesterday, was not closed to traffic.

Another angle to the controversy was added today when Representative Tom McKeown of Ada, Okla., told the state executive that he would seek a congressional investigation of the use of federal injunctions to prevent use of free bridges over the Red river. McKeown described some provisions of Judge Neblett's order as "preposterous."

Tonight despite the lifting of the toll bridge barricade, no one had paid the necessary seventy-five cents and used the structure.

In issuing orders for the removal of the obstruction the governor said a guard would be maintained at the approach until the controversy ends.

79 Years Between Holdups in This Peaceful Village

Stony Brook, L. I., July 26.—[Special.]—This village is slowly recovering from its first robbery in seventy-nine years, which occurred yesterday when two men held up Mrs. Gladys Vopat, wife of Fred Vopat, who operates a general store, and took all the cash on hand, $70.

KILLS SELF BY GAS.

Edmond Ryan, 25 years old, 1759 West Adams street, committed suicide in the rooming house where he lived yesterday by inhaling gas.

CARSON PIRIE SCOTT & CO

The Home Saves!

Because of the Semi-Annual Sales announced here and elsewhere in this paper!

Housewares

Many utilities grouped at very special prices. All kitchen furniture reduced.

Sixth Floor.

Curtains

New ways for your windows! The Curtain Sales point that way.

Sixth Floor.

Draperies

Chintzes, cretonnes, damask—and prices are way down!

Sixth Floor.

Lamps

Radical reductions in special lamps—all lamp shades reduced.

Seventh Floor.

Frames

All picture frames are reduced—special prices on framing.

Seventh Floor.

Mirrors

Smarter styles in mirrors low priced in this Great Sale.

Seventh Floor.

Also—Sheets and Cases, Blankets, Bedspreads, Linens, at Semi-Annual Sale Prices!

Second Floor.

And Now Turn to the Back Page of This Section

Here's news of the outstanding event of its kind, the Semi-Annual Furniture Sale—Here!

Sixth Floor.

1.00 Coty's Face Powder 69c Lipstick Free!

50c Perfection Cold Cream 31c

35c Forhan's Tooth Paste 23c

Quality Guaranteed Rubber Gloves 19c

...AY!

...Your Needs

...rin 19c

...lation .. 21c

...o' War. 36c

...um ... 89c

..., 2 for 19c

... 2 for .. 25c

...r Oil ... 17c

... Brush. 17c

...ur 29c

...nburn, 36c

...Clippers 77c

...ty 24c

... Almond . 6c

...iver Oil 63c

...ine ... 57c

CARSON PIRIE SCOTT & CO

Because of This Semi-Annual Sale

Lillehan Rugs

The Characteristic Creations Of Far Northern Persia Are Priced

For the 9x12 Foot Size (Approximate)

$248

Coming as they do from this region of intensely cold winters, where is produced wool of a remarkably sturdy quality, these rugs add the practical in service to their depth and beauty of color. Flower patterns, in which the Persians excel, are the favored type of design in the fine selection that we are presenting in this Sale of Oriental Rugs.

The many little details of pattern typical of Lillehans are noted in each individual rug. The 9x12 ft. size (approximate) is very low priced at $248.

Values Equally Unusual in the Scatter Size

Persian Lillehans

3.6x5 Foot Size

$39.50

These scatter rugs are of the same high quality offered in the room size Orientals and add exquisite charm to the odd corner or the entrance hall. Often used as throw rugs upon a plain floor covering, they give a distinctive decorative effect to the modern room. Special, $39.50.

Lillehan Mats in the Sale Are

$9.75

Rug Section, Ninth Floor.

Our Extended Payment Plan Has Many Advantages—Always! But Now, with These Sales for the Home, Its Advantages Are Increased! Ask for Details If You Are Interested!

CARSON PIRIE SCOTT & CO

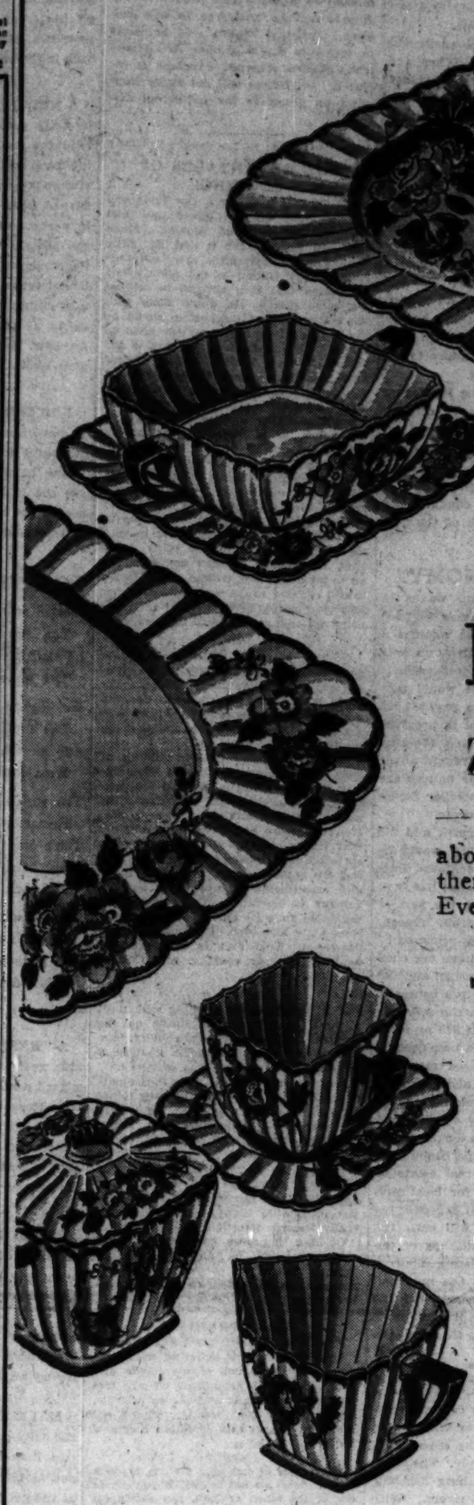

IN THE SEMI-ANNUAL SALE

50,000 Pieces of

Dinnerware

At an Unprecedented Low Price

A value of values! Something to get excited about even in a Semi-Annual Sale on the "7th," where there are so many great opportunities for saving. Every piece of the entire stock of the stunning

"ROSE OF GOLD" PATTERN

19c each piece

Pastel flower sprays group effectively on a rich yellow ground. Underglaze green edge. Open stock pattern in domestic porcelain.

Compose Your Own Set

Vegetable Dishes (Round or Oval)	Tea Plates
Creamers, Sugars	Bread and Butter Plates
Cream Soups and Plate:	Oatmeal Dishes
Fruit Dishes	Platters (Two Sizes)
Large Dinner Plates	Soup Plates
Luncheon Plates	Sauce Boats
	Tea Cups and Saucers

China Section, Seventh Floor.

AND 12,000 PIECES OF ENGRAVED

Crystal Glassware

35c each piece

More thrilling news from the Seventh Floor! The glassware section comes to the front with a remarkable value in engraved, smartly shaped crystal stemware.

There is a complete stock to choose from—goblets, sherbets, cocktails, ginger ales, tumblers, finger bowls, salad plates. Every single one of the 12,000 pieces is priced way below usual at 35c each.

Glassware, Seventh Floor.

Chicago Daily Tribune

THE WORLD'S GREATEST NEWSPAPER

FOUNDED JUNE 10, 1847

ENTERED AS SECOND CLASS MATTER JUNE 3, 1908, AT THE POSTOFFICE AT CHICAGO, ILL., UNDER ACT OF MARCH 3, 1879.

All unsolicited articles, manuscripts, letters and pictures sent to The Tribune are sent at the owner's risk, and The Tribune company expressly repudiates any liability or responsibility for their safe custody or return.

MONDAY, JULY 27, 1931.

THE TRIBUNE OFFICES.

CHICAGO—TRIBUNE SQUARE.
MILWAUKEE—TRUST COMPANY BUILDING.
NEW YORK—220 EAST 42D STREET.
WASHINGTON—815 ALBEE BUILDING.
BOSTON—718 CHAMBER OF COMMERCE BUILDING.
ATLANTA—1825 RHODES-HAVERTY BUILDING.
LONDON—135 FLEET STREET.
PARIS—1 RUE SCRIBE.
BERLIN—69 UNTER DEN LINDEN.
RIGA—ELIZABETES IELA 15/3.
ROME—GALLERIA COLONNA (SCALA A).
VIENNA—8 ROSENBURSENSTRASSE.
WARSAW—PLAC KRASINSKA 6.
GIBRALTAR—HOTEL CECIL.
PEIPING—GRAND HOTEL DES WAGON-LITS.
SHANGHAI—58 AVENUE EDWARD VII.
TOKIO—IMPERIAL HOTEL.
MEXICO CITY—HOTEL REGIS.
PANAMA CITY—HOTEL CENTRAL.
SPECIAL REPRESENTATION.
SAN FRANCISCO—620 KOHL BUILDING.

THE TRIBUNE'S PLATFORM FOR CHICAGOLAND

1. *Make Chicago the First City in the World.*
2. *Start the Subway.*
3. *Electrify the Railroads.*
4. *Abolish the Smoke Pall.*
5. *Separate Grades of Boulevards and of Through Streets.*
6. *End the Reign of Gangdom.*

"The newspaper is an institution developed by modern civilization to present the news of the day, to foster commerce and industry, to inform and mold public opinion, and to furnish that check upon government which no constitution has ever been able to provide."

FRANCE AND THE 'ARMAMENT CONFERENCE.

Although the prospect of an international conference on disarmament in 1932 has become somewhat fainter in outline since the French official pronouncement on security a few days ago, Mr. Hoover is said to be determined to use all his influence to bring it about. The present British government undoubtedly favor it strongly, although they will give more weight than our President to the dangerous potentialities of a conference to bring about some substantial agreement. If they become convinced that the policy of France is likely to prevent agreement upon the most important issues, they may conclude that the profit they may reasonably expect in the direction of reducing the American naval power will not offset the danger of aggravating the French-Italian differences and other unpleasant possibilities of an abortive conference. The balance of these considerations presents a nice problem in political expediency. But Downing street will not be much embarrassed in making a decision since, if it decides not to support Mr. Hoover's wishes for a conference, it can very plausibly justify the decision by reference to the pronouncement of the French foreign minister.

Americans who assay the results of our experimentation in international naval limitations will wish that the French statement of position might restrain our government's urge more emphatically than thus far it seems to have done. The French governme 's frank declaration that the situation of France does not permit of further reductions of its defenses deserves to be taken seriously at Washington. We have just had in another field of international affairs a very striking exhibition of the French government's firmness, and even the devotion of Mr. Hoover to the ideal of international reduction and limitation of armament ought to be impressed by it. If France is not willing to reduce, as she has now declared deliberately with reference to the proposed conference, what reason is there to expect that if the conference is insisted upon she will reverse her opinion? The atmosphere of Geneva, however conducive in Americans to altruistic sacrifice, does not work that way upon European delegates. We may thank the French foreign minister for his timely candor, and if we are wise we shall draw the appropriate conclusions. These are that if there are to be any reductions agreed to at Geneva they will not be by France, and consequently they will not be by any of her neighbors. This would, of course, leave us in our familiar rôle and free to cut our own defenses as far as we are willing or to bid for such agreements as we may aspire to bring about with the certainty that whatever we get will be exacted at the highest possible price.

There is nothing in the recent conduct of our foreign affairs from the beginning of the Wilson-Bryan management to the present moment to encourage the American people to expect the conference will result in anything substantially beneficial to ourselves or to the cause of world peace. The growing opinion, at least in Europe, that the conference would better be postponed unless the political situation becomes considerably more favorable to practical results must have been strengthened by the French declaration.

LEGISLATURE VS. SUPREME COURT.

Raymond G. Cannon, attorney by special act of the Wisconsin legislature, has resumed practice in the Milwaukee courts. Meanwhile he is under suspension of this privilege by order of the Supreme court of the state.

Cannon was disbarred for two years by the Supreme court on charges of unethical conduct, including ambulance chasing. The period for which he was suspended has just expired. His readmittance to the right to practice has been delayed by the high court's action in seeking evidence of reform and Cannon's assurance that the conditions which got him into trouble once would not arise again.

The legislature, just before adjournment, enacted a special law authorizing Cannon to practice law in the state. Gov. La Follette, explaining that the subject of the law had been punished enough, at once signed it.

The Supreme court is now enjoying its summer vacation. Almost its last official act was on Cannon's plea for reinstatement, which the court referred to the state board of bar examiners to consider his campaign charges against the judiciary and to hear his pledges of reform.

Cannon has not endeared himself to the Milwaukee judiciary nor to the Supreme court during his period of suspension. A year ago he stood for election to the state Supreme court, running against the victorious Justice Fowler and Attorney General John W. Reynolds. Although defeated, he received a majority of the votes cast in Milwaukee county.

In the judicial election this spring he ran for the place on the Circuit court bench occupied by Judge Charles L. Aarons. He was a vigorous campaigner, and in each election made many and various charges against some of the sitting judges. It is into these charges and the basis for them that the state board is to make its study to determine Cannon's fitness for reinstatement.

It is not thinkable that the Supreme court will accept the legislative action as final. When and how it will proceed is a question of importance not only to the bench and bar but to all the people of Wisconsin. The legislature in the special act by which Cannon was readmitted did not explicitly challenge the court's rulemaking powers, but assumed that in this instance it was authorized to make an exception in favor of the Milwaukee lawyer.

The situation has resolved itself into an open question of which body, the legislative or the judicial, speaks with the final authority in respect to the conditions of practice at the bar. The Supreme court may declare the Cannon act unconstitutional or, it has been suggested, it may act by throwing out on final appeal cases in which Cannon appears as attorney of record. Failure to act will leave an important issue in doubt.

The question of the propriety of the legislature setting this lawyer above the rules of conduct which govern others is an important one, but not so important as the need for the Supreme court to make clear whether the exercise of its duty and authority to discipline practitioners and to impose its standards of professional conduct may be annulled by the legislative branch of the government.

A RECORD OF ECONOMY.

The city's outlay for salaries and wages in April, May, and June of this year was $592,000 less than in the corresponding three months a year ago when the previous administration was in office. As a matter of fact, the comparison is even more favorable than the figure would suggest. This year the city has had to pay $86,000 for construction work which was not in progress a year ago. In fairly comparable items, the new administration in three months has brought about a saving of more than $679,000. The figures are from a report prepared by City Controller Szymczak and may be assumed to be accurate.

This is a record in which Mr. Cermak and his associates may well take pride. They would be the last to say that the economies achieved thus far are all that can be expected, but what has been done indicates a wholesome desire on the part of city officials to keep expenses within reason. Needless to say, such economies may prove to be costly politically. Political organizations are commonly maintained by means of patronage, and the present administration, in Mr. Hewitt's estimate, has lopped more than 970 jobs from the roll. At a rough estimate, that may mean 10,000 or more votes sacrificed for the benefit of the taxpayers.

We do not think Mr. Cermak need fear any such political loss if he continues along present lines and extends his policy of economy to the reduction of the city's payments for supplies and public works. The taxpayers are no longer docile. There is a growing realization in the community that every one, whether he owns real estate or not, pays a tax and a heavy one for local government. A reduction in government expenditures may alienate some voters, but it will earn the solid support of many tens of thousands of unorganized citizens. They are insisting upon a deflation of government to parallel the universal deflation in values which has accompanied the business depression. And they will not prove ungrateful to Mr. Cermak if he goes through with his program.

A CRISIS IN CALIFORNIA.

A delegation of Californians, with typical generosity, has taken the trouble to go to Washington to present to the nation's leaders the opportunity of conserving California's water supply. The situation is described as critical. Something has happened, it appears, to California's rivers. With pain it is learned that California has already paid a million dollars or more of her own money for a survey of the situation, but as the survey is regarded merely as a preliminary to a federal grant the rest of the country will not take offense. It is not as if Californians had questioned our eagerness to pay their bills.

Only the unduly sensitive could come to so bizarre a conclusion. After all, we have undertaken to build Los Angeles a $165,000,000 water works at Boulder dam and we have put the United States treasury at the service of grape growers to permit them to profit from evasions of the prohibition law. There is no limit to the expenditures we would be honored to undertake for the enhancement of life on the shores of the boundless Pacific. But, eager as we are to help, the fact is inescapable than an emergency exists. If California waits until congress meets and acts it will be too late. Unfortunately, too, few of the state legislatures are in session at the moment. Otherwise there is scarcely room to doubt that New York, Pennsylvania or Illinois would leap to the rescue with unlimited funds.

Emergencies must be met with emergency measures. In this instance the rest of the nation can only humble itself and permit California to conserve her own water. This conclusion, needless to say, is reached with the utmost reluctance, for it is not easy to break with tradition. It must be clearly understood that if the national treasury does not respond this time no precedent is established. An illuminated memorial to that effect, bound in appropriate style, should be presented to Senator Hiram Johnson. That is the least the rest of us can do by way of reparation.

19,000 POUNDS OVERWEIGHT.

[New York Sun.]

The new $5,375,000 navy dirigible, which Mrs. Hoover is to name Akron on Aug. 8, is 19,000 pounds overweight, and despite the fact that Rear Admiral William A. Moffett, chief of the bureau of aeronautics of the navy, says this will not seriously affect its performance analysis of the figures indicates that it will.

With the contractor's design estimates set at 221,000 pounds an excess of 19,000 pounds in the weight shows an approximate 9 per cent error in construction. This poundage, figured in fuel, would provide enough to keep the craft in the air for approximately sixteen hours at cruising speed if each of the eight engines consumed twenty-five gallons an hour. Converted into mileage at fifty knots, the 19,000 pounds in fuel would give the air cruiser more than 900 miles in the air.

Nineteen 1,000 pound projectiles could be carried in the airship instead of the overweight in the construction.

With the gross lift of the Akron estimated at 402,000 pounds, structural weight at 221,000, there remain 182,000 pounds as useful lift. Of the ninety-one tons of useful lift there must be a loss of nine and a half tons through the overweight in construction, an error of about 10 per cent.

The contractor must pay a penalty of $25,000 for the overweight, but what is that amount compared to the $5,375,000 the government will pay for this overweighted experimental air cruiser?

How to Keep Well By Dr. W. A. Evans

To the limit of space questions pertaining to hygiene and prevention of disease will be answered in this column. Personal replies will be made to inquiries under proper limitations when return stamped envelope is inclosed. Dr. Evans will not make diagnosis or prescribe for individual disease.

[Copyright: 1931: By The Chicago Tribune.]

THE ADVANTAGES OF COOKING.

There is need for a few facts and opinions on the advantages and disadvantages of cooking. Much can be said for it and but little against it. However, the raw food faddists are so willing to tell about their aberration that they succeed in confusing some people. It would seem that the universality of the custom would be the only argument needed. In spite of the trouble and expense, cooking is the custom in every level of society except here and there among the very lowest savages. Those not much higher than wild beasts eat much of their foods raw though even they cook some of them.

Cooking is a requisite for safety among those who live in communities. The eaters of raw food expose themselves unnecessarily to infestation with worms and other parasites; and to infection with typhoid and a number of other diseases. Man tried to hold on to raw milk for a long time after he had given up attempts to eat other foods raw, but finally he was compelled to go to milk that was treated by heat. He is still clinging to the custom of drinking raw water, but city people are now using water that is treated in some way.

—o—

Cooking increases digestibility. It is possible to digest raw starch, even laundry starch, but digestibility of all starchy foods is increased by cooking. Cooking makes it far more easily changed into sugar, absorbed into blood, and used by the tissues.

Cooking increases the digestibility of most albumins, and possibly of all—properly done. Raw egg is less easily digested than is cooked egg. Cooking meat makes it more easily digested, as a rule. However, there are methods of cooking that may embarrass digestion. For instance, when cabbage is cooked too long and too hard a part of one of its albumin constituents is broken up and its sulphur is liberated. This causes the vegetable to turn dark and to have a rank taste and odor. Its digestibility is decreased. This fact is an argument against improper cooking, and that is all.

—o—

If it be argued that boiling milk until a thick, tenacious scum forms on the surface decreases its digestibility, the answer is that if any harm is done it is because the cooking was overdone.

When we come to the fatty ingredients of foods the argument for cooking is not so good. It makes fats safer, but it may not increase digestibility. Most people recognize the greater safety of butter made from pasteurized milk, and some are afraid to eat raw butter, but cold butter is generally held to be more digestible than the melted article. Subjecting fats to high temperatures generally lessens digestibility.

Cooking improves palatability. This statement gets us on unsatisfactory ground. The tastes of people differ and there are no scientific standards of measurements.

—o—

SEE A PHYSICIAN.

F. H. L. F. writes: For several months I have been suffering with deep cracks in the palms of my hands and feet. Though I have kept off my feet and used my hands as little as possible, I cannot get them healed. Please tell me what causes this condition and how I may get rid of it.

REPLY:

Many cases of this kind are due to occupation. Some are due to diet. If you change one or the other, or both, you should get well.

Have you and your physician investigated the possible causes? Short of that the chance of cure is slight.

—o—

MANY DUE TO INFECTIONS.

E. G. writes: What is the cause and preventive of warts? Lately several have come out on my hands.

REPLY.

In many cases warts result from infection. Among contributing causes is exposure to dirt and moisture.

—o—

PROBABLY A XANTHOMA.

M. D. writes: I have a tiny ball of flesh, about the size of a pinhead, on my right eyelid. A similar one is starting on my left eye. What causes this? How can it be taken off?

REPLY.

This is probably a xanthoma. These small, yellowish, curdy tumors frequently appear on the eyelids. They rarely grow large enough to attract much attention and otherwise they are of no importance. Removal is simple if one wishes to go through with that.

FRIEND OF THE PEOPLE

Letters to this department must be signed with names and addresses of writers.

RENT AFTER FORECLOSURE.

Chicago, July 17.—[Legal Friend of the People.]—How long can the owner of a flat building live in the building after foreclosure procedure has been started?

I. R.

In some cases a receiver is appointed at once and the owner must either pay rent or move out. In other cases, he is permitted to remain in possession without paying rent during the 15 months allowed for redemption from a foreclosure sale.

TRIBUNE LAW DEPARTMENT.

WISCONSIN LEASE.

Chicago, July 17.—[Legal Friend of the People.]—I formerly lived in Madison, Wis., where I had a lease on an apartment which did not expire by the time my company transferred me to their Chicago office. 1. Can the Wisconsin landlord hold me to my lease? 2. If he can hold me to the lease, what procedure must he go through? J. S. W.

1. You would remain liable as far as the facts stated are concerned.

2. The suit for rent would be like any other suit to collect a debt.

TRIBUNE LAW DEPARTMENT.

WAITING TO SERVE.

Chicago, July 14. — [Friend of the People.]—1. Are vacancies on the police department filled as vacancies occur? 2. Are vacancies filled by 60 day appointees or is there an eligible civil service list for patrolmen, at the present time? 3. How many men are on the eligible list at the present time and when are vacancies, if any, to be filled? H. W. T.

1. Vacancies are filled in the position of patrolman from time to time from the eligible list now existing.

2. There are no temporary appointees in the position of patrolman.

3. The eligible list at this time contains about 300 persons.

JAMES S. OSBORNE, Secretary,
Civil Service Commission.

A LINE O' TYPE OR TWO

How to the Line, let the quips fall where they may. RLL

THE DAYS ARE PASSING BY and we're getting nearer and nearer to the presidential nominations, which may be the reason for Col. Lindbergh's leaving for a trip around the world. If he gets off the front page it may give a chance for his pa-in-law (Morrow is the name, is it not?) to get back in type next to pure reading matter once more.

—:—

A NEW NOVEL, "The Shortest Night," has for its motif a murder at a house party. We haven't read the book and don't intend to, but we hope the bird that was murdered was the one who is always wandering over to the radio and turning the darned thing on when we want to sit on the porch in peace and quiet and listen to the murmur of the pines and the lapping of the tiny waves on the sandy beach. At just such a moment the radio hound tunes in and we hear the announcer telling us we ought to take Coocoo pills or buy our undershirts at the Spatterdash Gents' Hosiery Store. Anyhow, if that's the guy who gets murdered we may read the book after all.

—:—

FORMER GOV. HARDING of Iowa says there's no hard times because there isn't a pair of cotton stockings in circulation in the state—everybody wears the silk kind. But maybe the silk stockings are the 1929 model and they're run down at the heel or got holes in 'em. "Appearances," as Helen of Troy said to Menelaus, "are ofttimes deceitful."

—:—

LOST IDYLL.

I came at dusk to touch the iron knocker,
You met me at the door in crinoline;
I found it fun to build your evening fire
The while our memories came trooping in.

We let our thoughts run helter-skelter,
The fire-drowsy silence wrapped us 'round,
And all the gold-and-silver spangled moments
We'd lost so long were splendidly refound.

The perfume in your hair was Autumn lilac:
Remembrance of the lanes we used to know;
There was so little we could say the least bit rightly—
And then I found it time that I should go . . .

So now when evening comes I often wonder
If you are waiting there in crinoline,
And is there some one there to build the fire
When memories make clamor to come in?

COLORADO PETE.

—:—

A "REASONABLE WET?" What is a "reasonable wet?" The newspapers are using that phrase a good deal nowadays, especially when speaking of Gov. Roosevelt as the Democratic nominee for the White House next year. And it's said there's a lot of "reasonable wets" in the country. Probably, but we never yet heard of a "reasonable dry." Mebbe thar's no sich animule.

—:—

EVERYBODY HAS SOME SURE CURE for the economic depression. We have one ourselves. Let everybody lay aside five thousand dollars and not spend more than fifty dollars a day for gasoline, horse racing, baseball, movies, radio, vacation trips and other of the vital necessities of life. Then everything would be grand. Very well, it's worth trying anyhow.

—:—

MALE FLYERS, if you study their pictures in the daily press, seemed to have given up the flying togs they once wore and appear in business duds, golf clothes or tennis suits, while the gels, O, look at the gel flyers, they have on padded trousers and leather jerkins and helmets and goggles and belts and cross-belts and parachutes and nose guards and everything except a mattress and the cooking stove. Maybe the he-flyers won't wear the togs they used to because they're afraid they'll look effeminate.

—:—

IT IS HARD FOR US to understand! The California grape growers seek a new loan from the government despite the fact that the drought has cut the prospective crops 30 per cent. But the farm board has told us that the more the crop is reduced the bigger the price for the remainder. (Wheat farmers please write.) So if the California grape crop is reduced 30 per cent, the grape raisers should be laughing ha ha instead of asking Uncle Sam for another loan. Or should they? It is all quite puzzling. And do we need that many raisins, or do they make anything else out of grapes besides raisins? Write to your congressman today.

—:—

DECORATOR NE AUTHOR.

Received in payment for my quips:
A carload of rejection slips

And what, undoubtedly, is worse,
Another carload for my verse.

Instead of saying: "What to do?"
I bought myself a pot of glue

And so, you'll find my living room
A salon of assorted gloom.

I've papered it through measured days
With editors' repeated nays.

My dining room is willy-nilly
With billets-doux from Eustace Tilly.

Ten publishers contributed
To walls that rise around my bed.

The ceiling calls for close perusals
By folks who like to read refusals.

No minute of my day is wasted
Until each slip is firmly pasted.

(My bathroom will be hung betimes
With carbon copies of my rimes.)

DALE FISHER.

—:—

A MAN ADVERTISING in a New York paper for a summer cottage says "No radio." Poor soul, he seeks rest and quiet, but where is he going to find a home that hasn't got one of those infernal machines concealed somewhere on the premises? Only in the Heavenly Home beyond the stars. And we're not so extremely positive about that.

R. H. L.

IF PRIVATE BUSINESS WERE RUN THE WAY THE PUBLIC'S BUSINESS IS RUN

YOUR BID IS 'WAY TOO HIGH— I'LL ACCEPT IT IF YOU CUT ME IN ON THE PROFITS, SEE?
PURCHASING DEP'T
YOUR BILL IS $490.53— OF COURSE, IF YOU MAKE IT WORTH MY WHILE, I CAN FIX IT, SEE?
MEET THE BIG BOSS 'AT THE STATION WIT' A BRASS BAND, AND HAVE SOME MOTOR-CYCLE COPS WIT' SIRENS THERE, SEE? HE LIKES THAT STUFF.
PUBLICITY DEP'T
YOU'RE $10,000 SHORT IN YOUR ACCOUNTS— YOU SPLIT WIT ME, SEE—OR IT'S JUST GONNA BE TOO BAD, SEE
CREDIT DEP'T
LIS-SEN, YOU BIRDS KICK IN WITH $20 A MONTH APIECE, OR GIT FIRED, SEE—SAY, SOFT JOBS LIKE YOURS OUGHT TO BE WORTH SOMETHIN'
AUDITING DEP'T
MECHANICAL DEP'T

FROM THE TRIBUNE'S COLUMNS

16 YEARS AGO TODAY

JULY 27, 1915.

CHICAGO.—Something like an accurate estimate of the length of the Eastland death list seemed possible last night. When the last divers had been hauled up 826 bodies in all had been recovered. There were still many victims in the depths of the excursion boat and pinned beneath its submerged port side. Checkers who went through every department of the Western Electric plant at Hawthorne reported that besides the identified dead, 413 employés who started on the Michigan City excursion were missing.

CHICAGO.—The Eastland had on board between 2,700 and 3,000 human beings when it rolled over in the river, according to an estimate by State's Attorney Hoyne. His evidence shows that babes in arms were not counted as they were carried up the gangplanks. Half fare children between the ages of 5 and 12 went in two by two and each pair was counted as one adult. The federal inspector's permit limited the maximum load to 2,500 passengers. Capt. Pedersen of the Eastland last night broke the silence he has maintained since the disaster. In State's Attorney Hoyne's own words, "The captain has come through. He isn't going to be made the goat. He admits that the passenger capacity of the Eastland last year was 2,200 persons. Capt. Pedersen himself told newspaper reporters that in the latter part of June he went to Robert Reid, federal inspector of hulls at Grand Haven, and got from him a new certificate increasing the passenger capacity to 2,500.

30 YEARS AGO TODAY

JULY 27, 1901.

WASHINGTON, D. C.—Secretary Long issued the official order for the investigation of the Schley-Sampson controversy. He also announced the appointment of Capt. S. C. Lemly, the judge-advocate general, as judge-advocate of the court of inquiry. The secretary directed that the court convene at the navy department on Sept. 12 or as soon thereafter as may be practicable.

NEW YORK.—All the mystery surrounding the identity of the "man" who became the husband of "Mrs." Lillian Allien, who is one of the chief beneficiaries under the will of Pierre Lorillard, was dispelled today by the discovery that "he" was a woman. The person who went through the marriage ceremony with Miss Barnes was the wife of one of Mr. Lorillard's employés. After the ceremony she simply took off her man's attire and resumed a gown, which fact explains why no one has been able to discover who "Mr." Allien was or what became of him. This explanation of "Mr." Allien's identity also explains the peculiar wording of the will of Mr. Lorillard in the clauses in which he bequeathed property to "Mrs." Allien.

CHICAGO.—On account of the drought the price of milk in Evanston will be raised from 5 to 7 cents a quart after Aug. 1.

50 YEARS AGO TODAY

JULY 27, 1881.

WASHINGTON.—Some splinters of the bone were removed from the President's wound by Dr. Agnew and after the operation the patient felt much better. The temperature and respiration fell to their normal condition and the pulse fell to 96.

KANSAS CITY.—A startling piece of news regarding Frank James and the late Winston robbery on the Rock Island railway became public to the effect that at the time of the robbery the wife and child of the noted bandit were stopping at the St. James hotel here and that he was at the same place immediately preceding and following the affair.

WASHINGTON.—The state department has received no official information relative to the British reports of the dynamite infernal machines said to have been shipped from this country to England, but steps have been taken to ascertain the truth of these reports.

LONDON.—Owing to the unsettled state of Ireland, it has been decided to maintain the military establishments at their present strength for some time longer. Capt. Boycott and wife have returned to their residence at Lough Mask.

VOICE OF THE PEOPLE

Writers should confine themselves to 200 or 300 words. Give full names and addresses. No manuscripts can be returned. Address Voice of the People, The Tribune.

A REPLY FROM MR. SZYMCZAK.

Chicago, July 24.—Answering the communication, dated July 15, in the Voice of the People signed "A City Civil Servant," we note that he has been in the city's employ for eighteen years.

Evidently a person that has been that long in the service would be expected to know the actual facts, instead of merely basing his conclusions on inquiries of friends in other departments.

We believe that the following comparative tabulation of pay roll expense for the three month period of April, May and June of 1930 and 1931, for the various funds, will show the general public that Mr. "City Civil Servant" is apparently greatly in error in his general all-inclusive statement that the present administration is merely substituting its own people for those of the previous administration.

[The table, showing a reduction of $679,037 from last year's salary payments of $14,716,747 was presented on page 7 of Saturday's TRIBUNE.]

Mr. "Civil Servant" apparently is not fulfilling his obligations as a city civil servant, when he apparently has not reported to the head of his department the fact that these positions are unnecessary, and we desire to advise him from actual personal experience and knowledge, that if he will go to the head of his department and advise him of the unnecessary employés, he will be sincerely thanked by the head of that department and not criticized, for the simple reason that from the day Mayor Cermak came into office he has earnestly and actually been eliminating unnecessary positions. The reason for the policy of reduction of expense becomes self-apparent when we consider the fact that, with the possibility of a reduction of 20 per cent in assessed valuations of property in Chicago for the quadrennial assessment year of 1931, we will undoubtedly finish the year with a very serious deficit, amounting to possibly $9,000,000, or more. If this deficit is not reduced this year it will have to be liquidated by a double reduction of appropriations in 1932.

It is the mayor's thought that the reduction, in part only, of salaries paid all city employés is a much better and more satisfactory method than laying that particular city employé and others off permanently.

In most departments of the city service, when there is no eligible list of civil service employés, it is often necessary to fill some of the vacancies by appointment, under what is known as "temporary authority." But Mayor Cermak has issued positive and definite instructions to every department head that no such vacant position shall be so filled unless it is vitally necessary. Therefore, our "City Civil Servant" is derelict in his duty if he does not, even anonymously, give to his department head the positions which he claims are unnecessary, so that they may be removed, as it is very difficult for a department head to discover such facts in regard to minor positions, unless his subordinates furnish these to him.

M. S. SZYMCZAK,
City Controller.

FROM THE SOUTH PARK COMMISSIONERS.

Chicago, July 23.—An article appearing in THE TRIBUNE on Tuesday, July 21, in which reference is made to certain objections to 1929 taxes filed with County Judge Jarecki by Attorney Robert E. Holt. In his objections Mr. Holt refers to a certain levy of the south park commissioners and alleges that it is without authority and illegal.

In order to correct any erroneous impression that might be created by Mr. Holt's charges, and in fairness to the south park commissioners, it should be pointed out that the specific objection raised by Mr. Holt has been passed upon by the Supreme court of this state in a decision recently handed down in the case of Gates et al, vs. Sweitzer, county clerk, and south park commissioners in which the tax question was declared to be proper and in accordance with constitutional requirements. Mr. Holt was an attorney of record in that case and made the same argument before the Supreme court that he is apparently making before Judge Jarecki, but the Supreme court overruled his contentions. A petition for rehearing has been filed in the Supreme court by Mr. Holt, which has not been acted upon, but in view of the decision rendered holding the tax to be legal, which was concurred in by all the members of the court, the objection made is without merit.

It would seem that Mr. Holt's action in making such an objection, under the circumstances, is not only an injustice to the south park commissioners but will necessarily have the effect of further confusing the mind of the average taxpayer, and will, without good cause, tend to aggravate the existing chaotic condition with respect to the tax situation.

M. E. CONNELLY,
Secretary, South Park Commissioners.

A MISSING SWEATER.

Chicago, July 22.—Two weeks ago my son on his half day off from work was swimming at 79th street beach. He checked his trousers, shoes and sweater. When ready to come home the sweater was missing. Stolen, the attendant told him, and also said, "The kids around here swipe everything they can lay hands on." Now, when you pay for having your clothes protected is it not obligatory on the management to make good your loss? I wrote to the manager of the 79th street beach two weeks ago, but he simply ignored my letter. TAXPAYER.

DENTAL BILLS.

Chicago, July 22.—Rent, fuel, light, food, furniture, wearing apparel and other necessities have come down. Dentists were the first to boost their charges with the war. During the war we said, "Very good, we'll sacrifice our teeth on the altar of our country." But now what can we say? Our family this year has paid legal, medical and dental bills. The dentist's charges are all out of proportion [including time and skill] to any other family expense. And this is no brief for the medico, either.

DISCOURAGED.

AMERICA HOLDS THE KEY

[Irish Weekly Independent, Dublin.]

DISEASE PERILS 150 SAVED FROM PITTSBURGH FIRE

Death Toll Mounts to 39; Hunt Missing Bodies.

Pittsburgh, Pa., July 26.—(AP)—A fight began today to prevent pneumonia from taking the lives of many of those rescued from fire that destroyed the Home for the Aged of the Little Sisters of the Poor here Friday night and early Saturday.

The number of lives lost in the fire meanwhile mounted to 39 over the week-end, with the deaths of Mrs. Mary Filey, 78; Mrs. Theresa Risinger, 84; Bridget Shea, 73; Mrs. Mary Lentz, 70.

Even that shock and exposure could exact their price was expressed fear as the 250 victims were being taken into hospitals as the fire still raged. Doctors and nurses toiled over more than 150 old and infirm men and women remaining to save them from the ravages of disease.

No trace had been found of 11 persons in the institution at the time of the fire. No bodies were found in the ruins.

The number of unidentified dead remained to 12, meanwhile, with the identification of the body of another woman.

What caused the fatal blaze was still not definitely determined. Fire department officials believed, however, that spontaneous combustion in a rag that had been used in waxing and polishing floors seemed the most likely explanation.

WYOMING FIRES ARE DYING OUT; SHOWERS HELP

Cheyenne, Wyo., July 26.—(AP)—After weeks' siege of forest fires in Wyoming appeared definitely broken today, but the situation in all forests remained precarious because of generally continued hot, dry weather.

Communication in some sections had been broken by flames, but it was believed all fires were under control. Light scattered rains also aided in halting the steadily advancing destruction.

Blazes in the Big Horn mountains were under control today. All blazes near Yellowstone National park were believed under partial control and flames in Grand Teton National forest, also were under control.

Has Narrow Escape

FANNY HURST.

New York, July 26.—[Special.]—Fannie Hurst, who is in Europe to collect material for her next book, and her companion, Mrs. Ruth Bryan Owen, representative from Florida, narrowly escaped drowning during a storm in Scandinavian waters, according to information received today. They were taking a canal trip from Gothenburg to Stockholm when their boat was caught in a gale.

MARINES HEAR SENATOR LEWIS PLEAD FOR NAVY

(Picture on back page.)

Senator James Hamilton Lewis, addressing the 1st battalion, 24th Marines, yesterday at the Naval reserve armory before their departure for encampment at the Great Lakes Naval Training station, made a plea for a strong navy as a safeguard of peace.

"Our first duty," the senator said, "is to remove from the minds of our fellow Americans that prejudice against construction of a just navy, and to deny that its operation is to make war or create opposition of nations.

"Let us present to our countrymen that every portion of our navy is created in America, giving employment to toilers in every branch of industry and patronage to producers of every kind of material.

"Without a sufficient navy, our land now circumscribed by nations leveling hatred and jealousy at us, will be preserved from destruction only by the navy, whether the assault be from communism or from nations."

LUGGAGE SALE

Drastic Price Reductions

This woman's Fitted Overnite Case is a splendid luggage bargain. There are eight smart fittings in lid, and the interior is neatly lined in silk moire. The 18-inch size is

$16.50

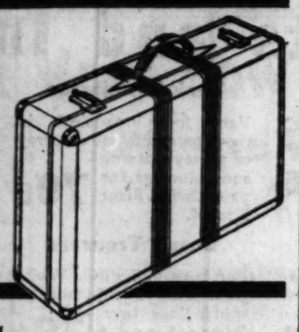

Debonair suit cases—smartly done in either tan canvas or genuine Cowhide leather. In black or brown with *leather and metal corners*. 18 to 24-inch size.

$16.50 to $19.50

Ladies' Hat Robe Case at a very special price. Of Cobra cowhide or brown shark leather, this smart, roomy case carries 3 to 4 dresses in the lid on hangers, and plenty of space for shoes and accessories.

$15.00

LADIES' HANDBAGS *Reduced*

$2.75 $3.95 $5.65

HARTMANN TRAVEL • SHOP

178 North MICHIGAN Ave. between RANDOLPH and LAKE

At 208 South La Salle Street

CENTRAL REPUBLIC BANK AND TRUST COMPANY

Capital, Surplus and Undivided Profits $28,000,000

Today marks the formal opening of Central Republic Bank and Trust Company.

* * *

This bank—a consolidation of Central Trust Company of Illinois, The National Bank of the Republic of Chicago, and its affiliate, Chicago Trust Company—unites these old and important Chicago institutions, each of which contributes to the broad facilities, extensive contacts, wide experience and great strength of Central Republic Bank and Trust Company.

In the spacious quarters of the new bank at 208 South La Salle Street, the customers of the consolidating banks will find all of the officers of both institutions ready to extend them the same friendly co-operation to which they have been accustomed, and to place at their disposal the enlarged facilities of the greater bank—a bank that offers the people of Chicago a complete banking service.

A CONSOLIDATION OF

CENTRAL TRUST COMPANY OF ILLINOIS

The National Bank of the REPUBLIC OF CHICAGO

CHICAGO TRUST COMPANY

NEW ZEALAND'S INSURANCE FOR THE IDLE FAILS

Relief for Unemployed Is Halted by Collapse.

[Chicago Tribune Press Service.]

WELLINGTON, New Zealand, July 26.—Announcement of the complete collapse of New Zealand's much advertised unemployment insurance scheme has been made by Prime Minister Forbes. Eight months after the first meeting of the newly constituted unemployment board charged with the task of industrial reconstruction of the country and six months after the first payments for unemployment relief the money available has been utterly exhausted and 30,000 men of the 38,000 jobless who have registered for relief have been thrown upon charity.

Compulsory registration of all workers under penalty of heavy fines, an annual levy of $7.50, paid in four quarterly installments upon all male workers, and a roster system of allotting work to the jobless were the features of the government's plan. Legislation passed in September of last year charged the unemployment board with administration of the funds obtained by special tax upon all workers and also gave the board wide powers which it was hoped would result in the creation of new industries to absorb the surplus labor of the country.

Now it is found that the board's operations have been so much more expensive than had been anticipated that all aid has had to be dropped.

Two Installments Paid.

Income from the compulsory levy was estimated at $2,000,000 yearly, and two installments have already been paid, these totaling $1,500,000, but including many cases where the whole levy was paid for the year. Operations of the board were to be aided by a dollar for dollar subsidy from the general revenue of the country, bringing the total funds available up to $6,240,000 annually. Now it is revealed that the board has been spending money at the rate of $10,500,000 annually. The funds collected so far have all been expended and there will be no more money available until the September quarter's levy is collected.

The board has by no means been the only organization devoted to the task of unemployment relief. An elaborate system has been devised whereby local bodies and industrialists, besides private individuals, may obtain a subsidy totaling 100 per cent on all wages paid to men provided by the unemployment bureau. This has meant that road work, farm labor, city improvement and odd job tasks have been performed by the jobless and that the local bodies and employers of the men have been called upon to pay only half the total wages which have been fixed at a standarised rate. Thus, the expenditure of the whole country on furnishing work for the jobless has been at the rate of about $21,000,000 a year. A few days' labor each week has been all that any man in town and city has been able to get, and in choice of individuals preference has been given to married men.

Cite Mistakes of System.

Several mistakes in the early work of the unemployment board have brought about the present crisis. Principal among these was the standardising of the relief rates of pay at a little under what is known as the "award rate" for unskilled labor. This rate is the minimum wage laid down by the arbitration court, which is charged with the duty of setting minimum rates of pay in industries where unions are formed and registered with the court. The minimum rate fixed for unemployment relief pay was $3.50 a day, later reduced to $3 a day, but because of the fact that men were employed only occasionally, the earnings of married men approximately only $9 a week and unmarried men $4.20 weekly.

The unemployment board began by devising five groups of schemes to absorb the surplus labor. These included works for local corporations on which a subsidy of $2 for $1 was paid, including cost of materials, clearing of land for settlement, odd jobs, special relief over the Christmas season, and breaking in of abandoned farm land.

ARMY FLYER SETS GLIDER RECORD; 16 HOURS IN AIR

(Copyright: 1931: By the New York Times.)

HONOLULU, July 26.—[Special.]—A new unofficial record for sustained motorless flight was created here this morning when Lieut. John C. Crain of the eighteenth pursuit group at Wheeler field landed his sailplane in a clearing at the foot of Nuuanu Precipice at 7:12 o'clock, after having been aloft for 15 hours and 38 minutes.

The flight started yesterday afternoon, the pilot cruising around a triangular course until his landing this morning. Four army searchlights were utilized to illuminate the mountain walls and landing field during the night, point out danger spots, and enable the pilot to orient himself as he voyaged. The former record was 15 hours 9 minutes.

German Glides 138 Miles.

[Chicago Tribune Press Service.]

BERLIN, July 26.—Pilot Groenhoff set a new world record of 138 miles for a gliding flight today. Ascending at Wasserkuppe late this afternoon, he landed in the dark at Meisenheim, near Madgeburg. During his four hours flight Groenhoff reached a world record height of 10,186 feet.

Girl Bitten by Pup, Another Injured Fleeing from Him

Betty Bruce, 9 years old, was bitten on the left cheek yesterday by a pup with which she was playing on the porch of her home at 825 Case street, Evanston. Mary East, 5 years old, 821 Case street, a companion of Betty, fell and cut her chin while fleeing from the animal.

PARASOL PLANE FALLS 500 FEET; PILOT IS KILLED

Mendota, Ill., July 26.—(AP)—H. J. Hewin, 45, a mail clerk from Dubuque, Ia., was killed today when his parasol airplane fell 500 feet into a cornfield north of here. He was bound for Rankin, Ill., to visit his mother, who is seriously ill.

Hewin was instantly killed. His badly broken body was found still seated in the cockpit of his plane several hours later by farmers, who were forced to enlist the aid of another airplane to find the wrecked vehicle among the tall cornstalks.

In Hewin's pocket was a small piece of paper on which he had evidently started a note, the writing of which was interrupted by the crash. It read: "Something wrong in rear cylinder. Think ring broken. No compression. Blows by——"

MAN WHO WOULD BE KING IS JUST PRISONER AT BAR

BIRMINGHAM, England, July 26.—(AP)—Anthony Hall of Gillott road, Edgebaston, former inspector in the Shropshire constabulary who claims to be entitled to the throne of England by reason of his alleged descent from the Tudors, was in Police court today. He was charged with using "quarrelsome and scandalous language" and was remanded to custody until Tuesday. Police opposed bail, declaring they wished Hall to be subjected to a medical examination.

Two Scalded in Fall Into Sewer Taken to Hospital

Two men whose legs were scalded when they fell into a sewer on Friday were taken last night to the Alexian brothers hospital. They are Hubert Gansen, 59 years old, 3143 Southport avenue, and Paul Flavin, 35 years old, 1215 Addison street. Gansen tumbled into the sewer when a section near a manhole at Herndon and Fletcher streets caved in and Flavin slipped down while trying to rescue him. The heated water in the sewer came from a brewery nearby.

Altered Numbers on Auto Plate Lead to Arrest

Sergts. Michael O'Donnell and Matt Homer of the Englewood police station thought yesterday that the numerals on the license plate of an automobile, parked at 63d street and Union avenue, looked queer. When they found that the zeros in the license number had been changed to 8s, they arrested the driver, August Steinacher, 34 years old, 1315 East 55th street, and found that the car was stolen. At Steinacher's home they found two other stolen cars.

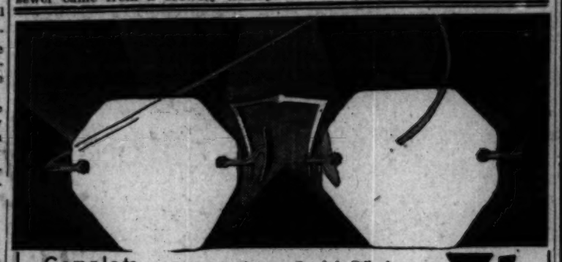

Complete with the Nationally Famous Schulte Service

Smart White Gold Filled Frames with Finest toric lenses for near or far vision. Specially fitted to your eyes.

$8.50

Examination Without Charge Until 9 P. M.

SCHULTE

17 W. Madison 133 W. Madison 136 N. State 139 S. State 118 S. Dearborn

Chicago is being Crushed to Death!

Will you help us in the Rescue?

TONIGHT—7:45 P.M.

WIBO

The most important radio message ever delivered to Chicago Citizens

"Jobs for Workers and Cash on Paydays"

By John M. Pratt, Executive Director, Association of Real Estate Taxpayers of Illinois

Do not let any trivial engagement keep you away from your radio tonight or prevent your hearing this message which so vitally affects your welfare!

YOU need not read the daily headlines to be aware of Chicago's tragic condition. The school teacher sees it in her empty pocketbook. So does the business man in his silent cash register. So does the building tradesman out of work. So do you, citizens!

Real estate can no longer carry the load of 85% of our local taxes. The camel's back is broken. Other interests must bear their share of the burden. If these interests continue to avoid the obvious solution, this coming winter will bring pitiable misery and stark bankruptcy to untold thousands.

If you own property or if you work for a living this is ***your*** fight. This Association is battling to save your home, your children's school, your business or job, perhaps your life's savings.

We need one hundred thousand more patriotic citizens as members ***now***, to help us enforce, against stubborn odds, the only practical method of averting this approaching calamity. We need your help ***now***—before it is too late for all of us. Will you join us, ***today?***

Association of Real Estate Taxpayers of Illinois

A Citizens' Organization Incorporated Not For Profit

STATE HEADQUARTERS: 39 South La Salle Street — Randolph 5280

Apply for membership through any of the following patriotic business firms—Branches of this Association

SOUTH

Robt. E. L. Brooks 10103 Ewing Ave.
Ed. H. Burke & Co. 8711 S. Chicago Ave.
Jos. C. Bunn & Co. 3010 E. 71st St.
Carroll, Schender & Boenicke Management Co. 1342 E. 63rd St.
Cowan Bros. 2005 Ridge Rd., Homewood
Downey Coal Co. 7351 Bennett Ave.
Egan & Co. 9348 Cottage Grove Ave.
Fleck & Gritzer 1135 E. 82nd St.
Peter Foote Co. 7308 Stony Island Ave.
M. W. Freeman & Co. 7305 Yale Ave.
Friedeman & Nyden 8226 Cottage Grove Ave.
Front Side Co. 7132 E. 75th St.
Ernest Geissler 3520 Wentworth Ave.
Chas. Gunnarson 3412 E. 75th St.
Howard & Orr Co., Inc. 352 E. 47th St.
1309 E. 53rd St.
Hamilton Bros. 7060 Clyde Ave.
Harman Bros. 5423 S. Halsted St.
Frank J. Hinkamp & Sons, Inc. 1300 E. 63rd St.
Hobbs & Grubb 440 E. 47th St.
M. Hoffman & Co., Inc. 6750 Stony Island Ave.
Johnson & Turnquist 2606 E. 69th St.
Thos. E. Kay & Co. 7039½ Jeffery Ave.
King & Co. 402 E. 69th St.
Wm. F. King 7909 S. Chicago Ave.
Korsmeyer & Co. 600 W. 119th St.
McMenemy & Martin, Inc. 131 South Shore Drive
I. K. Morrison & Co. 2402 E. 75th St.
McCarthy & Byrne 7634 Michigan Ave.
Geo. A. Meade & Co. 8656 Stony Island Ave.
S. Pisano & Co. 2334 Wentworth Ave.
John P. Quigley & Co. 2221 E. 71st St.
Geo. W. Reinecke 1142 E. 79th St.
E. B. Shogren & Co. 7941 S. Park Ave.
South Shore Investment Co. 2347 E. 75th St.
Selz & Southman 1877 E. 71st St.
Tenings Bros. 11334 S. Michigan Ave.
C. E. Ulrich 8539 Stony Island Ave.
Wagner Bros. 6222 Cottage Grove Ave.
Winton & Narten 6829 S. Halsted St.

SOUTHWEST

Jos. Baumruk & Son 3517 W. 26th St.
Busch Bros. 1125 W. 79th St.
Campbell Realty Co. 2000 W. 95th St.
Crane & Moreland 5604 W. 63rd St.
Chas. C. Cross & Asso. 2413 W. 79th St.
Wm. T. Fleming 6322 S. Western Ave.
Wm. C. Graebe & Co. 11139 S. Western Ave.
Wm. E. Kaiser 1600 W. 79th St.
Lincoln Realty Co. 4048 W. 63rd St.
John J. Mangan 9114 S. Ashland Ave.
Louis J. Mayer & Co. 2454 W. 22nd St.
Harold J. McElhinny 11344 S. Western Ave.
S. L. Malka & Co. 4300 W. 26th St.
A. Moschman 610 Summit Ave.
Lester J. Norris 9503 S. Western Ave.
Bartholomew O'Toole 4941 Loomis St.
Jos. E. Palmquist 8309 S. Ashland Ave.
Quaklenbush & Abney, Inc. 5340 W. 79th St.
Jos. J. Reiter 1343 W. 51st St.
Otto Roeter & Co. 103rd and Western Ave.
Shapiro & Co. 5408 Archer Ave.
Tenings Bros. 913 W. 63rd St.
West Highland Realty Co. 8110 S. Ashland Ave.

WEST

Stephen H. Agan 24 S. Cicero Ave.
Greenfield-Sherman Co. 5445 W. Madison St.
Gnaedinger & Geissler, Inc. 1071 W. Roosevelt Rd.
Kenny Bros. 740 W. Washington St.
B. L. Lobstein & Co. 7211 W. Roosevelt Rd.
Marks & Company 712 W. Madison St.

NORTHWEST

C. H. Adams & Co. 5152 W. Division St.
Advance Realty Co. 4916 Irving Park Blvd.
Wm. H. Ahrensfeld 37 S. Prospect Ave. Park Ridge
Ralph H. Beezley & Co. 4219 Irving Park Blvd.
Geo. J. Blankenheim 4407 Milwaukee Ave.
Boyd & Hubuke 4350 N. Central Ave.
D. Cimaglio 7025 W. Grand Ave.
B. L. Coolidge & Co. 5049 Fullerton Ave.
R. Dobroth & Co. 3245 Bryn Mawr Ave.
G. N. Feuchbauer 3417 Irving Pk. Blvd.
Fred J. Gillick 122 Main St. Park Ridge
Hanson & Ostrom 4730 Addison St.
G. G. Heurlin 5754 Chicago Ave.
Stanley E. Jones 3218 N. Cicero Ave.
Geo. F. Koester & Co. 4618 Peterson Ave.
Albert F. Koesey 5600 W. North Ave.
Wm. C. McLennan & Co. 6675 Northwest Highway
McCabe & Sons Corp. 5659 Milwaukee Ave.
Edward C. Nelson 5210 W. North Ave.
Chas. Reuss & Co. 6846 Fullerton Ave.
B. A. Rooney 3404 Montrose Ave.
Albert J. Schorsch & Co. 6059 Irving Park Blvd. 3336 N. Oak Park Ave.
Andrew J. Schultz & Co. 3276 Milwaukee Ave.
Seneca Bros. 5601 N. Kedzie Ave.
L. S. Vognild & Co. 1133 N. California Ave.

NORTH

John Bader Lumber Co. 2020 Clybourn Ave.
S. Blum & Son 1401 Irving Park Blvd.
Wm. P. Brennan 1418 Howard St.
Commonwealth Heat Eq. Co. 5921 N. Clark St.
H. W. Croxton 1027 Leland Ave.
O. P. Curran, Jr. 4321 Broadway
Emil J. Dirks 2811 N. Racine Ave.
Edgewate Con. Co. 5619 Broadway
Andrew Erbach & Sons 3052 Irving Park Blvd.
Edgewater Real Estate Co. 5455 Ravenswood Ave.
Gubbins & McDonnell 6505 Sheridan Rd.
I. K. Haas & Co. 5103 N. Clark St.
B. E. Halas & Co. 4732 N. Racine Ave.
John F. Hahn, Inc. 1621 Sherman Ave., Evanston
Howard & Orr Co., Inc. 1609 Montrose Ave.
E. H. Hughes & Sons 1043 Bryn Mawr Ave.
Ed. A. Klug & Co. 1507 Balmoral Ave.
Arthur Krueger & Co. 4865 Broadway
Walter T. Larson 5923 N. Clark St.
Liepold & Hicks, Inc. 1569 Howard St.
R. G. Ludwig & Co. 3766 N. Clark St.
M. Maier & Co. 4513 Lincoln Ave.
Oliver O. Mikach & Son 1939 Leland Ave.
Paul Mueller 1636 Clybourn Ave.
Frank J. Murningham & Co. 7203 N. Western Ave.
Arthur R. Nordlie 5345 Lincoln Ave.
Nichols Bros. 2006 N. Park Ave.
Prudential Realty Co. 2345 Devon Ave.
Sterling Realty Co. 2317 Devon Ave.
Worthington & Worthington 4537 Broadway

Note: This list is only partially complete. New names are being added daily.

A STARR BEST

SPECIAL Sale

Boys' Wash Suits

Ages 2 to 8

Former Prices $2.50 to $6

NOW

$1.95

YOU'LL BE DELIGHTED with these attractive, well-tailored wash suits and the plentiful choice of plain colors and color combinations—guaranteed fast colors.

Boys' Golf Hose

50c and 65c Quality

25c Pair

A STARR BEST

Randolph and Wabash • Rand. 4684

FINE CLOTHES for MEN and BOYS

Store Hours: 9 a. m. to 5:30 p. m.

THE DAVIS COMPANY

State, Jackson—Van Buren, Wabash Telephone: Wabash 9800

This Sale Proves

Frocks Can Be Fashionable and Cost Only

$6.94

Printed or plain chiffons, washable crepe sport frocks in white or pastels—there's an endless array of styles, but not all sizes in all styles. Sizes 14 to 20 and 36 to 46. Included are 100 extra size dresses, 42½ to 52½, marked for this sale.

FOURTH FLOOR—NORTH.

A Very Special Value!

PLAID BEACH PAJAMAS

In the One-Piece Style

Small Medium Large $1 Brilliant Colorings, Patterns

FOURTH FLOOR—NORTH.

$6.00

'Natural Bridge' Arch Shoes

$5 AND $6

The nationally advertised arch-support shoes that prove that shoes CAN be comfortable as well as stylish. New models.

THIRD FLOOR—SOUTH

Panama Weaves Reduced Today!

Regularly $2.94 $1.94

Get yourself a new summer hat and save a dollar at the same time. Several styles with varied trimmings.

THIRD FLOOR—SOUTH

Summer Wear Specials for Tots and Infants

Silk Sacques

A dainty gift for a "new" baby. Made of crepe de chine with silk linings and hand embroidery. Pink or blue. $1.95

Tuck-in Pajamas

Very fine broadcloth in these garments and an array of pretty patterns and colorings for your choice. Sizes 6 to 14. 79c

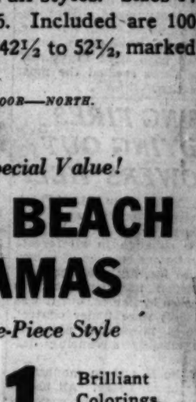

Girls' Lingerie

One-piece rayon combinations with French band legs. Sizes 4 to 14 in flesh color. Only 50c

Beach Trousers

For boys and girls. White jean wide-legged trousers with lace tops. Sizes 4 and 6 years. Special ... 79c

Infants' Stockings With pink or blue heels and toes. Sizes to 1 year. Pair..... 13c

FIFTH FLOOR—NORTH.

Luncheon Sets

Regularly $1.20, Now 79c

This 14-piece luncheon or bridge set consists of 4 plates, 4 cups, 4 saucers and sugar and creamer. Process etched design on green glass.

SEVENTH FLOOR—NORTH.

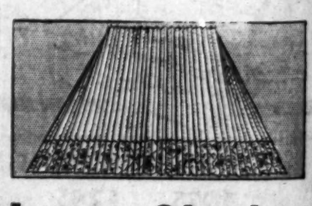

Lamp Shades

Regularly $1.00, Now 69c

Pleated lamp shades of parchment in 12, 14 and 18-inch size. Trimmed with wide chintz borders. Limited quantity.

SEVENTH FLOOR—NORTH.

Ne Ta

Duri Augu 100 this table

GR Begi

Thousands of fa have been more as far as we kno

A Splendi

This Popula

Never S

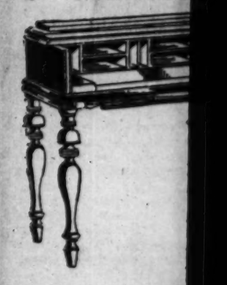

Rugs a

STORE HOURS: 9 a. m. to 5:30 p. m.

New Up to Date End Table of All Walnut

During our Great August Sale, while 100 last, you can buy this all walnut end table at this low price. **$3.45**

EIGHTH FLOOR.

THE DAVIS COMPANY

State, Jackson, Van Buren, Wabash — Direct Second Floor "L" Entrance — Telephone: Wabash 9800

Monday and Tuesday Only at $14.95

Genuine $25 Rome All Coil Spring, Double Day Bed, complete with cretonne covered mattress. Opens to a double bed. Now priced..... **$14.95**

NINTH FLOOR.

GREAT AUGUST FURNITURE SALE

Begins Today—Offering the Greatest Values in Years

Thousands of families await this sale! They expect great values! This year conditions have been more favorable for advantageous buying than ever before. We say to you that, as far as we know, furniture was never so fine in quality at the low prices in this great sale. Notwithstanding these very low prices we offer liberal terms of payment. Single suites and special items to be delivered immediately. Large purchases may be held for 60 days if you so desire. Thousands of the latest and most modern designs of furniture in this sale.

A Splendid Occasional Chair

$12.75

Would Ordinarily Sell Up to $29.50

When you see this chair, you will, we believe, compare it favorably with any large and well made occasional chair being sold for $29.50 and more.

Hundreds of fine occasional chairs on sale at..... **$8.95** and up.

EIGHTH FLOOR.

This Popular "Knee Hole" Desk

Special for This Sale

$42.50

An exceptional bargain in a desk of this quality. Fine cabinet work and good size, 22x42 inches. Don't miss this tremendous saving.

EIGHTH FLOOR.

A Table Bargain

$17.75

One of the most beautiful coffee tables ever designed. Artistically hand carved in all walnut. Has a removable glass tray with oxidized brass handles. Buy now, don't wait, for there are only 50 to sell!

EIGHTH FLOOR.

Never Such a Desk Value

$18.75

This handsome new spinet desk can now be purchased at about cost of making. There are only 25 of these extraordinary opening day desk specials. 18 inches deep and 34 inches wide.

EIGHTH FLOOR.

Extraordinary Karpen Living Room Leaders

$15 Down

Sofa **$79.50**

Chair **$39.50**

Solid Mahogany
Attached Pillow Back
Brass Nail Trim
Hand Padded Back, Sides

On Monday and Tuesday we are breaking all of our records for value giving in fine Karpen sofas and chairs. Can be had in friezes, tapestries and brocatels. Your choice of 60 different covers.

EIGHTH FLOOR.

Duncan Phyfe Suite Now Greatly Reduced

Save on this suite. The table measures 42x60 inches and extends to 6 feet. The chairs are covered in blue or henna colored tapestry. You may substitute a 10 leg Hepplewhite table at the same price.

7 Pcs. **$93**

Only $10 Down

8 Pcs.—Buffet, table and six chairs, Only $15 down. Complete. **$143**

9 Pcs.—Buffet, table, six chairs and china. Only $20 down. Complete **$185**

Buffet Illustrated Is 66 Inches Long. 60-Inch Size Is $5 Less.

NINTH FLOOR.

French Provincial Suite Underpriced

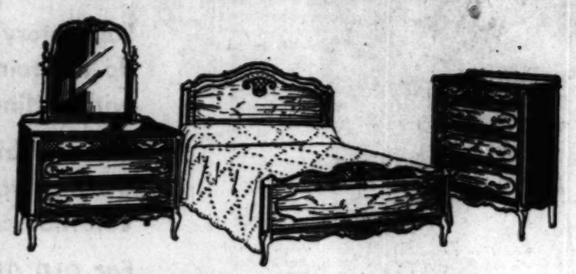

3 Pieces as Shown **$118**

Shaded French finish on solid birch—Quarter-sawed oak interiors.

Do not confuse this quality with inferior Provincial style suites at lower prices. We guarantee the finish of this suite and the construction to be of the finest. Also with twin beds at $147.50 for 4 pieces.

$10 Down on 3 Pieces

This suite with dressing table instead of the dresser, specially priced.... **$104**

NINTH FLOOR.

Beautiful English Style Oak Suite

Other Styles in Oak Refectory Suites as Low as $65.00

The solid oak draw leaf table is attractively carved

The table top measures 38x60 inches when closed and extends to 8 feet. A special purchase enables us to offer this low price, 7 pieces (table and six chairs), for **$89**

The buffet (as shown), $46 — China to match, $45

NINTH FLOOR.

Our August Metal Bed Feature Value

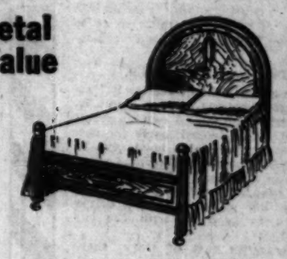

A new, smart design, beautifully finished in walnut or maple grain. Any regular size.

$14.95

NINTH FLOOR.

Just What Hundreds of Homes Need

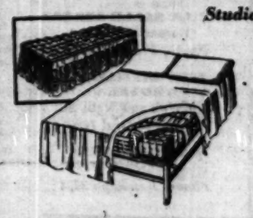

Studio Double Day Bed With Innerspring Mattress

$24.50

By day a smart looking comfortable Studio Couch, at night a luxurious bed large enough for two. An August Sale feature.

NINTH FLOOR.

Our "Memphis" Innerspring Mattress

At a Very Low Price

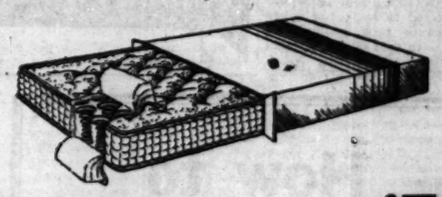

We believe this is the lowest price ever offered on an innerspring mattress..... **$7.55**

NINTH FLOOR.

Rugs at Very Low Prices

Worsted Wiltons

9x12 Size **$78**

Exceptionally well woven from the finest worsted yarns. Splendid selection of new colors and patterns reproduced from the finest old Orientals.

Velvet Rugs

Seamless Quality **$28**

Good serviceable rugs in smart new patterns and colors copied from very high priced Wilton rugs. They are in the 9x12 foot size.

Imitation Orientals

In the Wilton Weave **$68**

Reproduced with many of the fine characteristics of finest Persian rugs—the sheen, the long pile, the lustre and even the patterns and colors. Slight irregulars.

Terms—Small Down Payment, Balance Monthly with a Small Carrying Charge.

THE DAVIS STORE—SIXTH FLOOR—SOUTH.

The "Clarion Jr." Radios

5 tube model with 1 Pentode tube and 2 Multi-Mu tubes

$39.50

Complete with tubes.

Encased in handsomely designed cabinet of the mantel style size. Nationally known for tone quality and performance—*"98% pure tone."* A remarkable value for this low price.

Terms: $5 Down Balance monthly with a small carrying charge.

THE DAVIS STORE—FIRST FLOOR—WABASH AVE.

Pure Foods at Low Prices

ROUND STEAK—Davis quality. Very tender, lb.. **31c**

PEACHES—Georgia Elberta yellow freestone peaches. About 6 pounds to basket **35c**

SOAP FLAKES—"Grandma's" high grade soap flakes. Packed in 4½ lb. boxes. Box **42c**

CRAB MEAT—"Ice Bound" brand good quality Japanese crab meat. No. ½ cans. 3 cans for.. **79c**

PRESERVES—"Gingham" brand pure fruit preserves. Strawberry, raspberry, peach or pineapple. 2 pound glass jar **35c**

ORANGES—California oranges. Extra juicy, sweet. Small size, 3 dozen, 59c. Medium size, 3 dozen for **$1.00**

COFFEE—Davis special Mountain Blend coffee. Packed in 3 pound cans. Whole bean or steel cut. Can **$1.00**

CHEESE—FANCY 1929 sharp cured yellow American cheese. Rich and snappy. Lb. **39c**

POT ROAST—Prime native steer. Choice cut pot roasts. Pound .. **13½c**

POTATOES—New selected Virginia white cobbler potatoes. ½ bushel... **75c**

THE DAVIS STORE—SEVENTH FLOOR—SOUTH.

Sale of Home Appliances

Porcelain Ranges

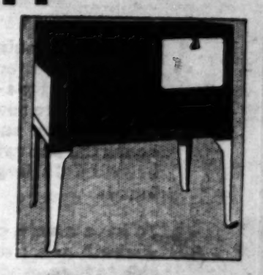

Regularly at $49.50, Now **$29.50**

Almost at ½ Price! The very latest all porcelain marbleized finish gas ranges with porcelain lined ovens, service drawers, concealed valves and other modern improvements. Insulated top. See them today.

All Ranges Installed Free of Charge

$5 Down—Balance Monthly—Small Carrying Charge.

FIRST FLOOR—WABASH.

Clark-Jewel "Magic Chef"

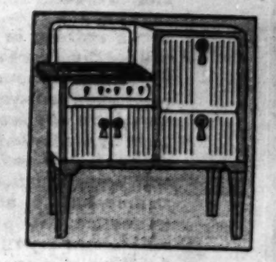

Regularly $59.50, Now **$49.50**

For the first time, we believe, at this low price. Famous Clark-Jewel console all-porcelain ranges with inclosed valves, new style broiling pan and utensil cabinet. In a beautiful ivory and green marbleized finish.

All Ranges Installed Free of Charge

$5 Down—Balance Monthly—Small Carrying Charge.

FIRST FLOOR—WABASH.

"Simplex" Electric Ironer

Regularly $99.50, Now **$59.50**

Limited quantity of these brand new machines. All electrically operated and heated. Ideal for kitchen use. It will iron any piece of your laundry.

$5 Down—Balance Monthly—Small Carrying Charge.

FIRST FLOOR—WABASH.

FOR ADDITIONAL DAVIS STORE NEWS TUNE IN ON STATION WMAQ AT 9:35 A. M.

40 MILE LIMIT SPEEDS CARS ON DUNES HIGHWAY

Trip Shows Results of Ban on Passing.

BY HAL FOUST.

Last night, at the end of the second week-end of the new police regulations on the Dunes highway between Michigan City and Gary, Lieut. W. J. Wilson, in charge of the Indiana police patrolling that sector, estimated that the average speed of travel on this busy old pavement had been advancing five to ten miles an hour.

And this speeding of traffic was accomplished without a single arrest for driving less than the new 40 mile an hour minimum speed limit.

Automobiles were not always able to keep up to the 40 mile an hour limit, but they were kept moving better than they have moved for many summers, notwithstanding an increase in the volume of week-end traffic between Chicago and the Dunes and the resort districts of Michigan and northern Indiana.

Slowed Near Park Entrances.

For six or seven miles approaching the entrances to the Dunes State park, cars were held down to 25 or 35 miles an hour. State patrolmen, five assigned to the 25 miles of pavement, rode up and down the highway keeping cars in line. Cutting in and out of line has made the Dunes highway dangerous.

An hour and a half in the traffic with Lieut. Wilson illustrated some of his problems in his assignment to speed traffic and to reduce accidents. Near Tremont a small sedan with a Chicago vehicle tag was holding back a string of machines to 30 miles an hour. The car was waved off the pavement to the shoulder of the road.

"You're causing others to swing into the face of oncoming traffic so as to pass you," Lieut. Wilson remonstrated.

Promises to Speed Up.

"I'm sorry, I didn't realize it," replied a mild spoken man of about 30.

The lieutenant pulled out his arrest book. Then he looked inside the car. Beside the driver was a housewife. In the rear seat was a girl about 3 years old, asleep with her head in her grandmother's lap. The officer put the book back in his pocket and the driver promised to keep up with the car ahead.

A few miles east of Gary there was a string of about fifty cars crawling along at 25 miles an hour. The policeman sounded his siren and got to the head of the line where a truck was chugging along. The truck was waved off the road.

"I can't go over 25 miles an hour," said the driver.

"Then please park at this filling station for a couple of hours until the traffic rush is over," the policeman directed.

Must Stay in Line.

A driver of a roadster was stopped for cutting around cars in a line that was moving 30 miles an hour approaching an entrance to the Dunes park.

"I was trying to do 40 miles an hour," the driver explained.

"Stay in line, that's the important thing," said Lieut. Wilson, "and drive at least forty miles an hour whenever there's a clear space ahead."

Several trucks and a new passenger car were directed to leave the dunes highway because they couldn't do forty. They were sent over a parallel route five miles south, Indiana, No. 6.

Grand Jurors Go Motoring in Own Hunt for Speed Traps

ATTORNEY BRAUN.

Members of the grand jury yesterday went to the various villages in Cook county where it is alleged that the authorities harass motorists without cause. The jurors decided to gather evidence first hand for use in the investigation being conducted in coöperation with Attorney Joseph Braun, general counsel for the Chicago Motor club.

The results of the evidence hunting expedition on the part of the jurors will not be made known until this afternoon when the investigation is to be resumed with the questioning, it is reported, of officials from two suburbs.

Get Speed Trap Evidence.

The jurors decided to look over conditions after witnesses last week had related various incidents where it is alleged speed traps were operated or other fanciful violations of the motoring laws were charged against motorists by village policemen working in coöperation with justices of the peace, who obtain their fees from the costs assessed against the victims they fine.

One of the witnesses before the grand jury told of a village police chief beating him because he protested that he had not violated any law. The jury, it is reported, is prepared to vote an indictment in this case in the near future.

Another place to be investigated is in Franklin Park, where the Mannheim road is blocked off from traffic, both north and south of Grand avenue.

May Ask Further Inquiry.

Even though Mannheim road is not in use, it is charged that motorists are arrested and fined for failure to come to a stop at the intersection. Attorney Braun contends that inasmuch as Mannheim road is closed that it is not necessary for motorists to stop.

Assistant State's Attorney Henry Syfarth has been assigned by State's Attorney Swanson to assist the jury and Attorney Braun in gathering evidence. It is reported that the July jury, which has almost reached the end of its term, will recommend to Chief Justice McGoorty that he instruct the August jury to continue the investigation and ask Attorney Braun to continue his coöperation with the state's attorney and the new jury. It is possible, it is said, that the jury might even recommend that Attorney Braun be appointed a special prosecutor for speed trap cases.

New York to Cleveland Air Line Is Announced

New York, July 26.—[Special.]—Daily passenger service will be started between New York and Cleveland by way of Albany on Aug. 1 by American Airways. On the same date, Frederic G. Coburn, president of the system, announced today, American Airways will start carrying passengers between Cleveland and Fort Worth, giving New York a new 48 hour transcontinental plane and train passenger service.

Arthur T. Aldis Leaves Hospital for Home Today

Arthur T. Aldis, real estate broker and art patron, will be able to leave the Alice Home hospital in Lake Forest today and go to his home in the suburb, it was stated last night. He has been a patient at the hospital since July 14, when he underwent an operation.

TRAIN KILLS OLD COUPLE GOING TO FAMILY REUNION

Youth Dies in Car Crash Near Lake Zurich.

George Sawyer, 75 years old, a farmer residing near Shabbona, Ill., and his wife, Almira, 65 years old, were killed yesterday when the automobile in which they were riding was struck by a Burlington railroad freight train west of Waterman, Ill.

A daughter of the couple, Miss Edith Sawyer, 45 years old, was seriously injured in the crash. All were on their way to attend a family reunion near Waterman.

Damian Amore, 20 years old, 1947 Humboldt boulevard, was killed yesterday when a truck driven by George Jackson of Lake Zurich struck his automobile, which was stalled at the bottom of a hill on Rand road, 2 miles south of Lake Zurich. Five companions, riding home with Amore after a week-end party at Long lake, leaped to safety just before the collision.

Five of Family Hurt.

Five members of one family were injured, one perhaps fatally, when their automobile was hit last night by another car which sped away. The accident occurred at McCormick boulevard and Church street, Niles Center.

Those hurt are Mr. and Mrs. Bernard Nayle, 4546 North Oakley avenue, and their children, Bernard Jr., 2 years old; Charlotte, 3, and Dora, 12. All were taken to St. Francis hospital, Evanston, where it was said Dora might die. The hit and run car was pursued and its license number taken by John Burger, 5635 North Spaulding avenue, and John Landis, 2222 Dayton street. It was traced to an Evanston resident.

Policeman Anthony McSwiggin of the detective bureau, father of William McSwiggin, assistant state's attorney who was slain by gangsters several years ago, was injured when the automobile he was driving ran off the concrete at Joliet and Wolf roads and overturned. The injuries to McSwiggin, who is 52 years old, were treated at the Holy Cross hospital and he was then allowed to return to his home at 4946 West Washington boulevard.

Auto Crashes Into Crowd.

An automobile which went out of control ran into a group of people sitting on the curbstone in front of 1233 North La Salle street last night. Leo Stumphy of the La Salle street address and Mrs. Helen Story of 1035 North La Salle street suffered broken legs. Stumphy's wife, Catherine, escaped injury by rolling on the sidewalk. She also saved Geraldine Tadilla, 1 year old, who she was holding, by throwing her to one side.

The car sped away after the accident and rammed two other automobiles before its driver, Jack Hilton, 20 years old, 8 West Erie street, was arrested by Sergt. John Curran.

Mrs. Julia Kovacs, 31 years old, of Racine, was killed early this morning when the automobile in which she was riding struck another machine in Tessville. Her husband, John, was injured. John Galo, 2128 Carmen avenue, the driver, was arrested.

This death and two others increased the Cook county motor toll to 642 for the year. The other victims:

Mrs. Grace Janssen, 28 years old, 1414 Pratt boulevard, who died at the John B. Murphy hospital of injuries suffered when the automobile in which she and her husband, Irving, were riding was struck by a bus at Sheridan road and Melrose street. The gasoline tank of their car exploded and both were burned. Janssen still is in a serious condition at the hospital.

Webb Freeman, Negro, 26 years old, 1636 West 14th street. Fatally injured when the automobile he was driving plunged into a ditch at Lincoln and Irving avenues in Dolton. He died in the Ingalls Memorial hospital, Harvey.

TERMINAL CUSTOM HAIRCUT NOW 60c

ONE LA SALLE STREET
Corner Madison
Phone: Franklin 4145

NEW BISMARCK HOTEL
Randolph and Wells St.
Phone: Central 1090

PALMER HOUSE
State, Monroe & Wabash
Phone: Randolph 2602

TERMINAL
Where the Promise is Performed
BARBER SHOPS

How to SUNBATHE HEALTHFULLY AND avoid SUNBURN

1 In the beginning, expose yourself to direct sun-rays for a short time—until your skin has become accustomed to the sun. In small doses the sun refreshes and benefits. In large doses it burns.

2 To have a safe, comfortable sunbath never expose your skin to the sun while it is wet.

3 While nothing in the world will *positively* prevent a burn if you expose yourself carelessly, you can avoid an ordinary burn and lessen a bad burn by sunbathing with the *skin dried off and protected with an application of Nivea Creme* before and during exposure. This precaution will assure you a fresh, healthy and invigorated skin.

4 When you have not taken these precautions and a sunburn or skin dryness develops after exposure, apply Nivea Creme—it will quickly soothe and cool your skin.

5 Druggists, department stores and chain stores will supply you with Nivea Creme.

Final Clearance
2,311 PAIRS
HANAN'S WOMEN'S SHOES

WHITE KID
BEIGE KID
BROWN KID

$5

PATENT LEATHER
BLACK FAILLE
REPTILE

Every smart summer style—sandals, ties, pumps, straps.
All sizes included—but not in every style, of course.

HANAN & SON
Sale at
State and Washington Shop Only

AVOID "ASH-TRAY" BREATH

SMOKE PURE-TOBACCO
OLD GOLDS

Laboratory tests show why OLD GOLDS do not taint the breath and clothing with a clinging and unpleasant odor.

The cool, blue-white smoke of an OLD GOLD contains no greasy, artificial flavors that scent up the room and person.

For OLD GOLD is a Nature-flavored cigarette. Made of pure, clean, sun-ripened tobacco . . . so mellow and fragrant it needs no flavor "disguises."

"Keep Kissable with OLD GOLDS" is not a mere claim. It is a real and pleasant fact . . . as millions of OLD GOLD smokers know. If you'll truly try them . . . you'll know so, too.

NOT A COUGH IN A CARLOAD

KEEP KISSABLE . . . NO "ARTIFICIAL FLAVORS" TO TAINT THE BREATH . . . OR STAIN THE TEETH

© P. Lorillard Co., Inc.

Doris Blake Advises Affairs of Heart

China Retains Its Old Piracy as Art, It's Say

Woman Succeeds Fath as Sea Rover.

BY EDITH WEIGLE.

HOW would you like to come a ride on—no, not a bi built for two, nor yet in a ing machine, but in a Ch pirate's junk? If you want to k what it feels like to go scootin is strange waters for parts unkn in search of a nice fat ship to r er. "I Sailed with Chinese Pira by Aleko E. Lilius [Appleton] is book.

Mr. Lilius is one of those fatigible reporters who will go to the jaws of death, the grate hell, or what have you, in orde get his story. He went to Chin obtain copy on the Chinese pi and he came back with plenty. with pictures to corroborate his s ments. In the course of his ventures he even wangled his into a prison in Hongkong. The suffered for three months hopin get in touch with some prisoner had been told were pirates. The part of his sentence was spent i prison hospital and he came out far more like a corpse than a

The locale of his daring adven was Canton, Macao, West river, Bias bay. The latter is the lose of the pirates, so to speak, is carefully avoided by all Euro and those Chinese who wish to time to enjoy their chow. So di is it to visit Bias bay that Mr. had to scheme and contrive to way to get there. It seems that years ago, the British, enrage cause of frequent raids by the pi landed there and destroyed mu the settlement. Since then it ha been considered exactly healthy proach the place. This punitiv pedition also was used as anti-I propaganda by the Chinese g ment.

One of the most interesting of the book is the author's accou a famous woman pirate, Lai Cho on whose marauding ship he self-invited passenger. This lady career's father had owned seven armoured junks when he died. his daughter owns twelve junks body seems to know how or whe acquired the additional five, but certain she has them. She has h of money [in fact, her name "Mountains of Wealth "] and he is law.

She orders her captains and around; singles out the Chinese she wants to chase and capture manages the business as calm though she were at home playi a Chinese courtyard with her chi She always is followed about b two amahs, women companion although she was willing to d the pirating job with Mr. Lilius had nothing whatever to say love. That she refused to talk

Much of the looting of bo done from the inside, however. pirates, dressed like third class sengers, travel back and forth British or Chinese ships, until learn the fine points about their agrament, where the ammunit kept, etc. Then one fine night suddenly attack the ship's office crew and rob the boat of its silv supplies. Whenever the loot amounted to $60,000 or $100,0 individual pirates invariably the stolen property to leaders w that it promptly disappears. There it never can be account The looted ships are then per to return to port or to contin their voyages.

Of course, most of the ships ar armed against such raids. Th tain's bridge is protected by a grill; the anti-pirate guard is rea instant action, and the third clas sengers are kept behind bars, spite of these precautions durin last ten years an average of ships a year bearing British or flags have been robbed by one gang or another. How many C ships and junks have been attac not known.

On one occasion Mr. Lilius taken prison and confined in a C temple on a remote island for days before rescue came. A time, during a fight with ene rates his own servant, Wen killed and the author barely with his life. And always his led as charmed an existence

Mr. Lilius says of the pirat opium smokers, the fan tan ga the adventurers and all the strange characters he met in "It is all there today, just as a millenium ago; and it will b tomorrow, perhaps until the judgment, either diving or Gospel or parley will not bring an immediate change. Only sw fire can do that."

THERE IS A REA
WASHINGTON
has sv
spirin
editor
to sup
stacks

AND THE REASON IS
WASHINGTON
is the
told
politi
figure
is rev
and w
only

HORACE LIVERIGHT

Doris Blake Advises Girls
Affairs of Heart and Home

Chicago Daily Tribune

THE WORLD'S GREATEST NEWSPAPER

Mae Tinee Gives Closeup of Motion Picture World

MONDAY, JULY 27, 1931. ** 17

China Retains Its Old Piracy as Art, It's Said

Woman Succeeds Father as Sea Rover.

BY EDITH WEIGLE.

HOW would you like to come for a ride on—no, not a bicycle built for two, nor yet in a flying machine, but in a Chinese pirate's junk? If you want to know what it feels like to go scooting off in search of a nice fat ship to plunder, "I Sailed with Chinese Pirates," by Alice E. Lilius [Appleton] is your book.

Mr. Lilius is one of those indefatigable reporters who will go down to the jaws of death, the gates of hell, or what have you, in order to get his story. He went to China to obtain copy on the Chinese pirates and he came back with plenty. Also, with pictures to corroborate his statements. In the course of his adventures he even wangled his way into a prison in Hongkong. There he stayed for three months hoping to get in touch with some prisoners he had been told were pirates. The last part of his sentence was spent in the prison hospital and he came out looking more like a corpse than a man.

The locale of his daring adventures is Canton, Macao, West river, and Bias bay. The latter is the home port of the pirates, so to speak, and carefully avoided by all Europeans and those Chinese who wish to continue to enjoy their chow. So difficult did it is visit Bias bay that Mr. Lilius had to scheme and contrive to find a way to get there. It seems that some years ago, the British, enraged because of frequent raids by the pirates, sailed there and destroyed much of its settlement. Since then it has not been considered exactly healthy to approach the place. This punitive expedition also was used as anti-British propaganda by the Chinese government.

One of the most interesting parts of the book is the author's account of a famous woman pirate, Lai Choi San, on whose marauding ship he was a self-invited passenger. This lady buccaneer's father had owned seven fully armored junks when he died. Today the daughter owns twelve junks; nobody seems to know how or when she acquired the additional five, but it is certain she has them. She has barrels of money [in fact, her name means "Fountains of Wealth"] and her will is law.

She orders her captains and crew around, singles out the Chinese ship she wants to chase and capture, and conducts the business as calmly as though she were at home playing in the village courtyard with her children. She always is followed about by her two snake, women companions, and though she was willing to discuss her pirating job with Mr. Lilius, she had nothing whatever to say about him. That she refused to talk about.

Much of the looting of boats is done from the inside, however. The pirates, dressed like third class passengers, travel back and forth on British or Chinese ships, until they learn the fine points about their management, where the ammunition is kept, etc. Then one fine night they suddenly attack the ship's officers and crew and rob the boat of its silver or supplies. Whenever the loot has amounted to $60,000 or $100,000 the individual pirates invariably deliver the stolen property to leaders who see that it promptly disappears inland. There it never can be accounted for. The looted ships are then permitted to return to port or to continue on their voyages.

Of course, most of the ships are now armed against such raids. The captain's bridge is protected by a heavy grill, the anti-pirate guard is ready for instant action, and the third class passengers are kept behind bars, but in spite of these precautions during the last ten years an average of three ships a year bearing British or foreign flags have been robbed by one pirate gang or another. How many Chinese ships and junks have been attacked is not known.

On one occasion Mr. Lilius was taken prison and confined in a Chinese junk on a remote island for three days before rescue came. Another time, during a fight with enemy pirates his own servant, Weng, was killed and the author barely escaped with his life. And always his camera lay as charmed an existence as his.

Mr. Lilius says of the pirates, the opium smokers, the fan tan gamblers, the adventurers and all the other strange characters he met in China: "It is all there today, just as it was a millenium ago; and it will be there tomorrow, perhaps until the day of judgment, either diving or human. Gospel or parley will not bring about an immediate change. Only sword and fire can do that."

GASOLINE ALLEY—ALL IS WELL

SKEEZIX, I WANT TO TALK TO YOU ABOUT YOUR MATCH COLLECTING.
SURE, PETE. YOU WERE GOIN' TO GET ME SOME.
WHAT DO YOU DO WITH THEM?
JUST SAVE 'EM. YOU KNOW THEY ALL HAVE DIFFERENT PRINTING ON 'EM.
DON'T YOU EVER LIGHT THEM!
NO, NEVER. MY UNCLE WALT NEVER LET'S ME PLAY WITH MATCHES—SO I DON'T.
YOU MEAN YOU HAVEN'T LIT A ONE OF ALL THOSE YOU'VE COLLECTED!
NO. UNCLE WALT'S AWAY BUT LORA AND RACHEL WON'T LET ME EITHER.
I'LL BET A LOT THAT THAT KID IS OK.
KING

'The Girl Habit' Carries Good and Bad News

Two Real Stars in Cast; Picture So-So.

"THE GIRL HABIT."

A bachelor decides that he
A wife had better find him;
But up to foil him pops the past
That wouldn't stay behind him.

Produced by Paramount.
Directed by Edward Cline.
Presented at the Palace theater.

THE CAST.

Charlie Floyd	Charles Ruggles
Sonya	Tamara Geva
Lucy Ledyard	Sue Conroy
Mrs. Ledyard	Margaret Dumont
Tony	Allen Jenkins
Jonesy	Donald Meek
Huntley Palmer	Douglas Gilmore
Warden	Jerome Daly
Warden's wife	Betty Garde

By Mae Tinée.

Good morning!

Good news first:

1. "The Girl Habit" is Charles Ruggles' first starring vehicle. As always — Hooray for Mr. Ruggles! Smooth actor, natural comedian and lovable personality!

2. Tamara Geva, the thrill producing dancer of "Three's a Crowd" and "Whoopee," makes her screen debut in this number. So far as she, personally, is concerned, it's a successful one. She's a slim, good looking girl with a fascinating mobile face and she can act. The supporting cast is not bad.

Bad news:

The picture proper is a mediocre olio which is, occasionally, mildly amusing, but most of the time, not at all so. This seems strange when one considers that those w. k. play experts, A. E. Thomas, Owen Davis and Clayton Hamilton, all had a hand in it, assisted by Gertrude Purcell, favorably known as a musical comedy librettist. Too many fingers in the pie, perhaps.

You will get an idea of the story from the brilliant verse topping the column. [If you care to read the verse.] I will add that "The Girl Habit" has a mild case of the gangsteritis rash, so prevalent in Hollywood at the present time. The picture seems rather indifferently directed.

* * Women to Talk Banking at International Session

[Chicago Tribune Press Service.]

VIENNA, July 26.—The congress of the International Federation of Business and Professional Women began in Vienna this evening in the hall of the Austrian club. It was presided over by Mrs. Loewenstein Brill, of the Austrian section. About 1,000 women are attending, including 300 from the United States. The foundation of an international womans bank is one of the chief topics before the convention. A number of schemes for it have been drafted.

OCEAN STEAMSHIP MOVEMENTS.

Arrived.	At.	From.
America	Hamburg	New York
Baltic	Cobh	New York
Britannic	New York	Liverpool
Carinthia	Leningrad	New York
Pennland	Cherbourg	New York
Samaria	Plymouth	New York
Statendam	Rotterdam	New York
Sailed.	**From.**	**For.**
Conte Grande	Naples	New York
Lapland	Southampton	New York
Volendam	Southampton	New York

ENGAGED

MISS JACKIE MYRIL STERN.
[Du Bois Photo.]

Mr. and Mrs. Emil Stern of 511 Brompton place announce the engagement of their daughter, Jackie Myril, to David Levy, son of Mr. and Mrs. Benjamin W. Levy of 930 Margate terrace.

Poor Children Want Vacations, Too, and You Can Aid Them

BY KATHERINE KELLEY.

Alluring vacation folders share honors with the most important of business documents on office desks these days. Where to go and what to take is a problem that requires the gravest consideration.

But there are some would-be vacationers who do not pore over pictures of pines and aspens and sky blue lakes. It isn't any use. There is only one place they could possibly go—to Camp Algonquin—and from the way gifts are coming in, it is dollars to doughnuts that plenty of these would-be vacationers are going to be disappointed.

Tenement mothers are longing for two weeks of simple, restful, carefree living. There is no choice, no selection from among the resort literature for them. Please bear that in mind, Mr. Vacationer, when you locate the very spot you had in mind. When you are thinking of the joys ahead for your own family up there in the north woods, think, too, of the woman down in Halsted street. Ten dollars will do it—send her on a vacation.

When you think of how you're going to teach your young son to fish, please remember, Mr. Business Man, that there's a ten year old boy in the tenements who has never gone fishing, but who, if given a chance, could land a perch up on the Fox river where it rounds Camp Algonquin. Ten dollars will do it—send that boy on a two weeks vacation.

The cool weather of the last week has made the public a little forgetful of the vacation hopes of mothers and children of the tenements. Few gifts have arrived lately. Yesterday just two dollars was received for the Camp Algonquin fund: $1 each from J. H. O'Donnell and J. L. Murphy. It was enough, however, to hoist the total over the $2,300 mark with sixty-one cents to spare.

THE TRIBUNE free ice fund is likewise languishing. Yesterday's mail brought exactly $6.50, which included $2 from Effie A. Morley, $2.50 from Josephine Lockwood, and $1 each from J. H. O'Donnell and A. B. C. This makes the ice fund total $2,045.80. Your gift will be appreciated for either fund. It should be sent to the cashier of THE TRIBUNE.

Lunch Makes World Brighter for This Boy

Tribune Fund Helps Feed School Children.

A street urchin, his clothes almost in rags and a woebegone look in his dark brown eyes, strode into one of the west side summer schools last week. He glared at the teacher and slumped into a seat near the door. Throughout the morning session his attitude expressed a willingness to declare war against the entire world.

At noon the students filed into the free lunchroom for a repast of spaghetti, mashed potatoes, hot dogs, bread, butter, and milk, made possible by the contributions obtained through the campaign inaugurated by THE TRIBUNE and Superintendent of Schools William J. Bogan.

The rebellious student, in his first day at school, stood miserably by the door while his companions hurriedly downed the meal, for many the first of the day. When a teacher explained that he also was permitted to eat his belligerence faded and he became just a hungry little boy.

After gentle questioning the teacher discovered that he was not a youthful gangster and had no desire to pick fights. His father was dead and his mother took in washings when she could get the work. The only way he knew to express his love and the protection he felt for his mother was to glare and snarl at a world he instinctively felt was allied against his family.

"And that boy, whose entire attitude was changed by a warm luncheon at noon and a cool glass of milk during the afternoon, is only one of thousands helped by small donations from big-hearted citizens," Mr. Bogan said.

"Every day we receive dozens of letters from the students themselves, thanking us for the luncheons. A luncheon costs only ten cents, but may mean, as it did in this one case, the turning point in the life of an instinctively anti-social child."

Contributions to the fund for destitute and hungry children are covering a wider and wider territory. Not only Illinois, but Michigan, Wisconsin and Indiana were represented in contributions during the last week.

THE TRIBUNE will be glad to receive and acknowledge in its columns contributions to this fund.

Contributions received last week and immediately turned over to the home economics department of the school system included the following:

$250—Pure Milk association.
$100—Miss Agnes Clohesy.
$20—H. Pearlstein, Mrs. Frendenthal Jr., Helen R. King.
$10—Julia Chubb, Mrs. Mary Bridge, Mrs. S. O. Knott, Mrs. Henry G. Foreman, Lillian Rosenthal, Mrs. Clara B. Parmalee D'Aix, Jesse Watkins, Hanna B. Lehman, Josephine Parker, Mary Bartelme, Daisy Meyer, Helen Burfreind, Ravenswood Women's club, Mary Miner, Mary Culbertson.
$7—O. Knop.
$5—Lucy Horning, Caroline E. Marshall, Valdemar Skorlund, Mary O'Connor, W. F. Galley, J. C. Earles, Margaret Wright, Harriett Hippert, Kate Sturman, A. C. MacJohnstone, Waters School P.-T. A., Mrs. Arthur Howell, Mrs. Hanna Nelson, Kenetha Opel, Mrs. F. J. Halderson, Hermon Butler, James W. Mann, K. L. Cain, Waters school teachers, Gertrude Gallagher, Grace Karnes, Mrs. Vincent K Vokoun, Minnie Henry, Louise St. John Westerfeld, Mary Brintnall, Edna P. Wahl, J. Smith, and four anonymous contributions.
$3—Fred Ascher, Mrs. John J. Buss.
$4—Florence Winter.
$2.50—Edward Hanson, Nancy Rosenheim, Lillian Gist.
$2—Mr. and Mrs. D. H. Ferguson, J. N. Smith, Sidney Savare, Carl Rickert, Mrs. Richard Owens, G. A. McDevitt, Catherine McNeran, Catherine St. Clair, Mary A. Welch, Mary Cameron.
$1—E. B. Allen, Beatrice Stanton, E. F. K., A Friend of Little Children, L. M., J. M. C., A Friend, and four anonymous contributions.

Many of the letters received from the pupils fed at the summer schools tell of a home in which both mother and father are out of work.

TO WED FLYER

MISS M. U. ALLEN.

Mr. and Mrs. W. Ray Allen of 437 Blackstone avenue, La Grange, announce the engagement of their daughter, Miriam Ury, to Lieut. Charles Lawrence Munroe Jr. of the Air corps of the United States army. Lieut. Munroe resides in Pittsburgh, Pa. The wedding is to take place in October.

Surgical Use of X-Ray, Radium Will Be Shown

Exhibition Planned for Coming World's Fair.

Much of the aura of mystery that now surrounds the science of radiology will be dispelled through a Pan-American, and perhaps a world wide congress to be held here during the Century of Progress exposition. This was announced yesterday by Dr. Benjamin H. Orndorff. Radiology is that branch of medicine dealing with diagnosis and cure by means of the X-ray, radium, and similar forms of irradiation. Dr. Orndorff is chairman of two committees in charge of arrangements for the meeting.

DR. B. H. ORNDORFF

Hundreds of leaders in this medical and scientific field will be attracted to Chicago by this congress, sponsored primarily by the American College of Radiology, the chairman stated. "We are inviting the outstanding radiological societies of North America.

"We are asking also that the Radiological Society of North America, the American Radium society, the section on radiology of the American Medical association, the American Association of Electro-Therapeutics, the Canadian, Mexican, and Cuban Radiological societies, and others, hold their annual meetings in Chicago at that time. The date set probably will be in September of 1933."

An invitation will also be extended in Paris this summer, Dr. Orndorff added, to the Third International Congress on Radiology, which will have in attendance delegates and essayists from twenty-six nations. It is hoped to assemble in Chicago a vast array of scientific and mechanical material for the congress, and to have in attendance such eminent radiologists as Mme. Curie, co-discoverer of radium.

Dr. Orndorff and Dr. Maximilian J. Hubeny, both of Chicago, comprise the present committee of the American College of Radiology, appointed in 1929 to make plans for the congress. This committee will soon be considerably expanded.

THE STAGE

BY CHARLES COLLINS.

CHICAGO'S Rialto may be in the depths of its summer-long sleep, but out on the northwest highways there are shows to be seen. They flourish in the gardens of roadhouse tradition; they are amusements of the cabaret type, auxiliary to the recreations of the dinner table and the dance floor; and around their cool, leaf hidden pavilions the motor cars of their patrons huddle in silent, glimmering squadrons through the night.

There is, for example, the Villa Venice, eighteen acres of Elysian lawns and groves on the Milwaukee road near Wheeling. It is presided over by Albert Bouché, who might lay claim to the title of "Ziegfeld of the floor shows"—a man with a fine eye for landscape gardening as well as for chorus girls' costumes. Mr. Bouché calls his place "America's smartest theater restaurant," and there is no reason to smile at the boast. There may be other pretenders to the title, but they lack a river and a fleet of gondolas with which to support the claim.

Three times a night Mr. Bouché's restaurant becomes a theater, offering a program of cosmopolitan entertainment. It differs from the typical floor show of American custom. Its audience is never urged to give this or that little girl a hand. Its performers make their entrances from a stage with a well decorated background, their numbers are carefully "produced," and their performances are crisply and alertly professional in manner. A Bouché revue belongs to the theater arts, not to the realm of "whoopee." It might be added, to trace this individuality to its source, that the host of the Villa Venice is his own stage director.

The program changes with each performance, and those who like to stay up late assert that it gets better as it marches along through the smaller hours. Mr. Bouché's twelve principals are versatile, his wardrobe of costumes is extensive, and his zeal to keep the customers amused is unflagging. If you should sit under Mr. Bouché from nine in the evening until three in the morning, dining or dancing or riding in gondolas between shows, you will have seen the equivalent of a Broadway revue minus the reprehensible sketches.

This summer the Villa Venice is specializing upon a presentation of the languorous, provocative rhumba for its chief chorus number. It has Cuban authenticity, although the little brown-skin girl who rhumbles most effectively comes from China, not Havana.

A Japanese girl, called a princess and bearing the name of Yo Hay Tong, illustrates the ceremonial dances of the East Indies. She reminds you of Ruth St. Denis—and also the ill-fated Mata Hari. . . . Mildred and Maurice also practice oriental dancing, of the whirling Arabian variety, and Mildred contrives to be the most naked little girl of the year, without giving offense. . . . Georgie and Johnnie are flamboyant female impersonators; they might be funnier, but they could not be gaudier.

And so the Bouché revue brings amusement, with a genuine, unstrained air of sophistication, to the summer night riders. It is a show that compensates for the dullness of the "loop."

A few miles closer to town Benny Meroff is master of ceremonies at the well known tavern called the Dells. He has his band of gifted jazzers, and three times a night, when the customers are tired of dancing, the boys do their tricks with horns and fiddles and false faces and megaphones. Benny himself, in a gray Eton boy suit, occasionally breaks out in terpsichorean fantasies worthy of the late Jack Donahue. All this, of course, is according to the jazz band tradition; but Mr. Meroff also has a few singing and dancing acts to enhance the program; and the tall, dark, smiling lady who glides and cart-wheels over the floor is, if my showgoing memory does not deceive me, Edna Torrance, who danced in "The Desert Song."

The Lincoln Tavern, neighbor and rival of the Dells, offers "Duke" Ellington, maestro of a Cotton Club orchestra, as an allurement to the people who go riding and dancing. Here there is also a sound of revelry by night; the jazz is "sweet" and "hot" by turns; and the machine borne pleasure seekers assemble like moths around a beacon.

A Saturday night in the roadhouse sector, going places and seeing things such as these, causes one to wonder what has become of the "depression" of which we read so much.

Band Helps Dedicate New Cumberland Park

A program of band music and speaking marked the dedication yesterday of Cumberland park, a mile west of the business section in Des Plaines. Speakers included Congressman Leonard W. Schuetz, County Commissioners William Busse and Homer J. Byrd, and Mayor Charles Hammerl of Des Plaines.

Shaw Sleeps at Horse Race, then He Talks

On 75th Birthday Tells Russians They Win.

MOSCOW, July 26.—(AP)—George Bernard Shaw celebrated his 75th anniversary today by going to the horse races—the first he ever saw in his life—and falling asleep.

He nodded perceptibly once or twice in the box he occupied with his party at the race track on the outskirts of Moscow. He finally took a good nap, sitting up, while Lady Astor fanned the flies away from his bewhiskered face with a brilliantly colored scarf.

Weariness, rather than boredom, forced the Irish sage to doze. He had been on the move steadily all day after an overnight train ride from Leningrad and he made no attempt to conceal the fact that he was tired.

He refused to say much about his reaction to the races, but he seemed to enjoy those he actually saw. On the way to the race track he observed to one of his Russian hosts:

"I suppose there will be only one horse in the race, since there is no competition in a socialist state."

Asked how he felt at reaching the three-quarters of a century mark, he said:

"I don't know. I stopped observing birthdays when I was 70."

Shaw Makes Hot Speech.

[Copyright: 1931: By the New York Times.]

MOSCOW, July 26.—[Special.]—Shaw made a red hot speech tonight at an entertainment given in his honor in the Hall of Columns where the treason trials are held. He began with the word "Tovarishi" [Comrades], which aroused vast applause, and then added in English:

"That is the only Russian word I know, and I have grown fond of it since my stay here. I want to express thanks and personal feelings on the part of myself and my friends for your welcome. Some of them, Lord and Lady Astor and the Earl of Lothian, are capitalists and landowners on a vast scale. This is not their fault; they can not alter that. But the British proletariat will alter it, and the proletariat of the whole world.

"On leaving for Russia, we were given supplies of food and bedding and pillows by weeping relatives who warned us we would be killed or starve here. The nearer we got to the border the more we threw out of the windows.

"Previous speakers expressed the hope that when I return to England I shall tell them of what I have seen and of my confidence in your success. I have been telling them that for ten years. In 1918 I sent Lenin a book with an enthusiastic dedication, for even then I believed you would win.

"The reason of this visit is not to learn something I did not know before, but to reply to those who say I had not seen what I told them: 'yes, I have and I know they will win.'

"We are going back much impressed. You have come face to face with real things here. I have seen, too, real persons who before were only names to me: Lunatcharsky, in whom I found, and only in him and the Russians, the power and subtlety to deal adequately with my works, and Litvinoff.

"I intend Stalin to be real also before I leave, so if any of you know him, well, please tell him so.

"Some of us foreigners ask why did not England begin this instead of Russia. Marx said the advanced capitalist state would be the first to make a Communist revolution. The English should be ashamed of themselves not to be the first, and the other western nations, too.

"When you have finished your job and succeeded, there will be a hurry to follow your example. It is up to you to work hard and succeed quick so they will have no other choice but to follow."

* * Italian Day Draws Largest Crowd of Season to Ravinia

BY EDWARD MOORE.

It was but a reminder of old times and a renewal of hope for the future to see the way audiences turned out to visit Ravinia yesterday afternoon and evening.

Italian day was announced. That meant that both the afternoon concert and the evening opera was of Italian opera, and one estimates unofficially that more persons passed the gates than had done so on any previous performance of the season.

Conductor Eric De Lamarter and the Chicago Symphony Orchestra provided the concert program, giving a spirited performance of such ancients as Vivaldi and Corelli, such classicists as Cherubini and Sinigaglia, and such moderns as Pedrotti and Casella, Daniel Saidenberg, the cellist, was loudly applauded for his playing of a solo group.

"Pagliacci," and "Cavalleria Rusticana" were sung in the evening about as they were before, the chief difference being the larger number of auditors and the greater sweep of well earned applause. Queena Mario, Giovanni Martinelli, Mario Basiola, George Cehanovsky and Lodovico Oliviero appeared in the first; Elisabeth Rethberg, Ada Paggi, Philine Falco, Frederick Jagel, and Alfredo Gangoli in the second. Gennaro Papi conducted both.

Another Sunday musical series which is earning and meriting increased popularity is that of the Chicago Philharmonic Orchestra at Loyola university stadium. Under the direction of Adolphe Dumont the orchestra is showing marked improvement in matters of tone, precision and general alertness of performance. Tschaikowsky's Italian Caprice, for instance, was given a remarkable resonant and expressive performance last night.

The soloist was Isador Berger, the concertmaster of the orchestra, playing the first movement of Tschaikowsky's violin concerto with complete technical competence and a tone and spirit that went beyond competence and into art of a high order.

OUR SECRET AMBITION

THERE IS A REASON

WHY *in one week's time*

WASHINGTON MERRY-GO-ROUND

has swept the country like a prairie fire, inspiring hundreds of newspaper articles and editorials, necessitating orders for five editions to supply a clamoring public that has made the stacks of books in bookstores melt like snow.

AND THE REASON IS CLEAR

WASHINGTON MERRY-GO-ROUND

is the juiciest inside story that has ever been told about Washington society, politics, and politicians. Here are national and international figures shown as human—all too human. Here is revealed what the newspapers do not print and what the Washington correspondents write only between the lines. *5th Edition, $3.00*

HORACE LIVERIGHT INC 31 W. 47th St., New York

A Sizzling Novel

If you enjoyed A JEW IN LOVE, this is your book.

DUKE HERRING

by

MAXWELL BODENHEIM

A tale filled with action, shorties, sexual rebuffs, and satirical exposures. "As a study in egomania de luxe, this novel is a masterpiece."—*Boston Herald*

3rd Edition. $2.00

HORACE LIVERIGHT
GOOD BOOKS

Observe These Rules When Traveling with Baby in Summertime

BY GLADYS HUNTINGTON BEVANS

The department of labor at Washington usually sends out suggestions of various kinds for the care of babies and children in hot weather. Many mothers and nurses who are most capable at home feel appalled at the thought of a journey with the baby—so this material on traveling with a baby will come as a boon.

"Carry the baby in a market basket when you take your family to the country or to the seashore. This is the advice that the United States children's bureau gives for traveling with the baby, and it is especially important for vacation travel and week-end trips, and even picnics.

"A market basket is much more comfortable for the baby than his mother's arms," the bureau says, "and more convenient for the mother. For an automobile trip a small hammock should be used. The basket should have a handle low enough to hold the baby safely inside. It should be arranged like a bed with a thin mattress, rubber sheeting, blanket, and, if desired, a sleeping bag. A cotton mosquito netting should be brought along to cover the basket. A young baby can stay in the basket throughout the journey, except when it is time for feeding, bathing, changing the clothing, exercise, or other care.

"Among the suggestions given by the bureau for the journey are the following:

"Plan the trip so as to avoid delays and to give the most privacy and quiet for the baby.

"Do not let anything interfere with the baby's regular feeding, elimination, bathing, sleep, and exercise. Wash his hands and face several times each day. Keep him as cool and quiet as possible.

"Do not give the baby cakes, candy, bananas, or anything else to keep him quiet on the train. Irregular feeding and unsuitable foods, together with the fatigue and excitement of traveling, are likely to make him ill.

"Do not let strangers handle him.

"Don't put too many clothes on the baby. For a long journey in hot summer weather, he should be barefooted and dressed only in a band, a diaper, and a thin, short sleeved, low necked dress or slip."

[Copyright: 1931: By The Chicago Tribune.]

SALLY'S GANG OF 100 WILL VIEW TALKIE CALLED "NEWLY RICH"

BY SALLY JOY BROWN.

If the program at the Oriental theater for the week of Aug. 6 had been arranged especially for our benefit it couldn't have been better. For that's the date of our next party, you know, and it promises to be splendid.

To begin with, the picture we will see is "Newly Rich," and its cast contains such stars as young Mitzie Green, that clever young actress who has entertained us so many times with her impersonations; little Jackie Searl, the cry baby, Sidney, of "Tom Sawyer" and who did such good work in "Skippy"; Edna May Oliver, who easily classifies among the best comediennes of the screen; and Louise Fazenda, who after years of acting is still one of the popular stars.

Well, boys and girls, if you want to get in on all this fun you must write me a letter telling why you think you'd enjoy this party. With all I've told you about it that shouldn't be a difficult thing to do. Remember, that every boy and girl is eligible as a guest and the only requirements are that you write a letter which will reach me no later than next Thursday morning a week before the date of the party, and it should contain your name, address and age. In writing, please do not ask for an invitation for any one but yourself.

Daintiness of High Order Marks Woman of Alluring Charm

BY ANTOINETTE DONNELLY.

Though some of the claims made for products widely advertised are grossly exaggerated, still we owe the great advertising brotherhood much in the way of the hygienic reform that has marked our last decade.

They can't pound away day after day on the terrible isolation that's to be your fate if your teeth aren't brushed, if your breath is tainted, if you don't use a perspiration corrective, or if you don't watch out for the sagging chin line without inspiring a good deal of activity for the better.

Folk begin to wonder if there is something about them that might be offensive to others, and the awareness that there is danger ahead has done a great deal to prevent and correct certain faults that were once ignored in favor, perhaps, of the soul virtues.

Now the rule is to save your soul and to save your teeth, too. Save your honor, but also save your feminine appeal. And so on. Which brings me to the subject of female daintiness in its several outstanding phases. This is the summer, if there ever was one, when, given a moon and a girl of the first order of daintiness, the poor male wretch has nothing to protect himself against the pressure to propose.

If you don't cash in on a marriage license this summer, sisters, you are just out of luck. And you'd better find out if, by any chance, you are an unknowing victim of any of the outstanding faults of teeth, breath, body odor, or what? After that, you may look to the disposition or the fault, which, indeed, may be there instead of elsewhere.

But the demand for daintiness of an extraordinary high order marks this season. You can be so gloriously sweet and appealing with the frocks that tub so easily.

PATTERNS BY CLOTILDE

[Registered U. S. Patent Office.]

TENNIS DRESS.

Cotton piqué will make up smartly in this design, and the cost is negligible. The deep V at the front and the low waisted back are ideal points for a sports dress. A clever idea is seen in the wide suspender straps, crossed and brought around to the front in partial belt effect.

The pattern, 3193, comes in sizes 12, 14, 16, 18, and 20 years, and 36 and 38 inches bust measure. Size 16 requires 3 yards of 39 inch material.

Order Blank for Clotilde Patterns

CLOTILDE PATTERNS,
CHICAGO TRIBUNE, 220 E. 42D ST.,
NEW YORK CITY.

Inclosed find $..... Please send me the Clotilde patterns listed below:

Pattern No..... Size..... Price.....

3193.....

Name .....

Number and Street .....

City .....

State .....

How to Order Clotilde Patterns.

Write your name and address plainly on dotted lines, giving number and size of such patterns as you want. Inclose 10 cents in stamps or coin [coin preferred; wrap it carefully], for each number, and address your order to Clotilde Patterns, CHICAGO TRIBUNE, 220 East 42d street, New York City.

Note—Clotilde patterns are made in New York exclusively for THE CHICAGO DAILY TRIBUNE. They are perfect in fit, up to date in style, and the easiest of all patterns to use.

Problem of a Sister Act in One-Man Love Scene Is Faced Today

BY DORIS BLAKE.

Patricia is in wrong with her family because she stole, or is in the process of stealing, her sister's beau. A guiltless, sinner, Patricia. She didn't want to take the beau away from her sister. He just naturally gravitated toward her after their first meeting. She likes him and he certainly likes her. But sister likes him, too, and "finder's keeper" is her hot worded argument.

Imagine the plight of the poor boy, too. The sister he really wants to see when he comes to the house is not the one the family shoves forth.

Now, those sister-acts in a one man love scene should be met with a bit more of the good old quality known as sense. People ought to understand that there's no regulating a man's preference for one member of the family over another. That's just something they have no control over.

The old idea of the older sister having to be disposed of matrimonially first needn't be taken so seriously today. And that is what one suspects to be the ruling motive where the family horns in with dictation about whose suitor the eligible young caller shall be.

Suppose the older girl does meet the boy first. Suppose she does bring him home and introduce him to a younger sister! And he finds the younger one more attractive, is it cause for a family feud? Sister ties have been broken frequently over situations of the sort. But what's the use of trying to buck a situation that is prompted by emotions over which the so-called offending parties may have no control whatever.

It's wounded vanity generally that puts the sting in such transfer of affections. But girls ought to know in this enlightened era of ours that it is no disgrace to be sidetracked temporarily. It's just one of the tricks of fate. And the more graciously one concedes that such-and-such a boy was not for her, the more quickly will she attract another.

DORIS BLAKE ANSWERS

Find a New Beau.

"Dear Miss Blake: As we don't speak, my friend goes with my girl friend. MARY."

Look about for some one who will take you out.

New Interests Will Help.

"Dear Miss Blake: My girl friend turned me down. How can I forget her? LONESOME LOVER."

Fill your life with new interests, so there won't be time to think about her.

SPECIAL
for Mon.—Tues.—Wed.
Finger Wave, Shampoo and Manicure $1.25
Finger Wave, Shampoo and Arch $5
Finger Wave, Shampoo and Haircut $7
Frederics
Eugene, Gabrielsen or Vita Tonic.....

At the Crystal shop your hair is carefully divided into 20 to 30 small sections for winding. This produces a soft, wavy, natural, becoming wave.

Contrast Crystal care with "Barnie" waves, where the hair is divided into only a few sections. Result: a skimped wave, too far from scalp, not permanent, and uneven.

Crystal Beauty Shop
1212-14 Mallers Bldg.
5 SOUTH WABASH AVE.
DEArborn 1385-1873

Why Have Gray Hair?

If you are troubled with gray hair, falling hair or dandruff, don't give up! Use Nourishine! Nourishine is a liquid that acts naturally at the base of the trouble—the hair roots. Nourishine cleanses the scalp, banishes dandruff, stimulates and invigorates the roots and promotes hair growth. It acts like a food tonic for starved hair follicles and thus eliminates the cause of gray hair. The one liquid will restore gray hair to any original color, regardless of the shade. Easy to apply. Certain with results. $1.25 at all drug and department stores.

Nourishine Shampoo is sold and especially recommended to Nourishine users for better results. Price 50c.

Nourishine Mfg. Co.
311 S. Spring St., Room 1306, Los Angeles

NOURISHINE
Not a Dye

HAYFEVER?
Start Right Now To Allay Your Annual Attack

SinaSiptec (Liquid) and SinaSiptec Inhalant (Spray) allay the attack. Don't wait for the agony period! Start using SinaSiptec products today; avoid all the itching, sneezing and sniffling. Don't suffer with watery smarting eyes. Satisfactorily used for the past eight years. Wide distribution. SinaSiptec products are used every day for sinus trouble, catarrh, head and nose colds. They wash away the drainage from sinuses and clear the nose of toxic secretions. At any drug store.

SINASIPTEC
"It's fine for Hayfever!"

Advertise in The Tribune

"Five-to-Eight Frock" Does Duty Overtime

BY BETTINA BEDWELL.

PARIS. — [Special.] — The French dressmakers have made a specialty of what they call the "Five-to-Eight frock." They mean by this, something to wear from teatime to dinner—a real, formal afternoon outfit—but anything like a formal daytime dress is a total loss on the Paris style mart because women here won't wear such clothes. However, the Five-to-Eight has been taken up for a use not imagined by the Paris couturiers.

Fashionables put on these elegant long sleeved, long dresses of printed chiffon or georgette around five in the afternoon and wear them until eight the next morning, if they stay up that long, thus making a new style altogether.

Lady nocturnbules seen around in the onion soup restaurants, that border the Paris central markets, at four and five a. m., after a night out, are wearing the sleeved evening gown these days; the gown designed for five to eight wear. They feel, and look better in the cabbage strewn scene of the market place.

Such frocks have the right kind of informality for the summer atmosphere of outdoor restaurants and night clubs, and they have become very smart indeed.

The sleeved evening frock is usually made of printed chiffon, of net, or georgette. The Molyneux dress, shown in the sketch, is the type that is being most worn. This frock is made of bright flowered chiffon on a green ground. The long sleeves are widened from elbows to wrists by set-in godets of plain chiffon, and the plain blouse has flowered chiffon godets set in under the arms to suggest a bolero. The skirt is flared by very wide, circular gores at the sides, and is ankle length, the fashionable length for evening dresses that are worn in public this summer.

BEAUTY ANSWERS

BY ANTOINETTE DONNELLY.

H. F.: LIQUID ROUGE BLENDS in over a cream film base or even over the naturally oily skinned complexion with the most natural effect. It must be worked quickly and deftly while still wet, otherwise you will have a hard edge of color.

MOTION PICTURES DOWNTOWN

"I don't care what people say... as long as you say you love me!"

Heart standards were moral standards to this unconventional beauty of Paris art studios. The world will thrill to her daring!

Constance BENNETT

Matchless Star of "Common Clay" Reaches Greater Heights of Heart-Warming Romance in this New Human Drama.

"THE COMMON LAW"
FROM THE NOVEL BY ROBERT W. CHAMBERS
RKO PATHE PICTURE

JOEL McCREA LEW CODY
Marion Schilling, Hedda Hopper

WEDNESDAY
RKO STATE-LAKE

MOTION PICTURES DOWNTOWN

PUBLIX-BALABAN & KATZ Cool Theaters

CHICAGO
RANDOLPH-STATE-LAKE
25c—10:15 a. m. to 1 p. m.
40c—1 p. m. to 6 p. m.
Youth and Humor in George Ade's Romance
WILL ROGERS
"YOUNG as YOU FEEL"
with FIFI DORSAY
He turns dude to teach his sons a lesson and Fifi some new tricks.
Stage Creation! "CONTRASTS" with Ted Cook, Bob LaSalle, Olive Faye
Musical Gems! H. L. SPITALNY, JOSEPH GRIFFIN, STUART BARRIE, Organ Act

ORIENTAL
RANDOLPH ST. Thru STATE
25c Price 10:15 a. m. to 1 p. m.
It Talks Directly to You
TELEPAVISION
with the Mystic Vision Girl
MAHNAC
She knows, tells! Answers Questions!
Learn about love, on screen
ADOLPHE MENJOU with IRENE DUNNE in "The GREAT LOVER"
With Nell Hamilton, Baclanova, Ernest Torrence, Cliff Edwards
Mark Fisher Stage Show

McVICKERS
MADISON at STATE
35c—9 A. M. to 1 P. M.—50c to 6 P. M.
ADULTS ONLY!
"The PUBLIC ENEMY"
Warner's Raw, Real Drama with
JAMES CAGNEY Joan Harlow Joan Blondell

ROOSEVELT
STATE Thru WASHINGTON
35c—9 A. M. to 1 P. M.—50c to 6 P. M.
JOIN THE HAPPY THRONGS!
Marie DRESSLER Polly MORAN in "POLITICS"
"Marie for Mayor"—the funniest campaign the screen has ever known!

UNITED ARTISTS
RANDOLPH ST. at DEARBORN
35c Price—9 A. M. to 1 P. M.
LAST TWO DAYS of this Audacious Romance!
MAURICE CHEVALIER
with CLAUDETTE COLBERT
in "The SMILING LIEUTENANT"
Paramount's Happiness Hit
Directed by ERNST LUBITSCH

MOTION PICTURES DOWNTOWN

RKO COOL THEATRES
PALACE
RANDOLPH at LA SALLE
(50c 10:45 to 5 p. m.)
AGAIN! Smashingly Successful RKO Vaudeville and Screen Attractions!
Nick LUCAS
Crooning Troubadour Himself!
SIDNEY MARION and Marie Du Val
MANN, BRADFORD, VAN ALST
—and—
HARRY J. CONLEY
in a Hilarious Sketch by Dr. Rockwell!
—On the Screen—
Wow! What Laughs!
Charlie RUGGLES in "GIRL HABIT"
He promised to marry 5 girls—and they all came to the "wedding"
35c to 5
50c to 6:30

STATE-LAKE
Doors Open 9:45 a.m.
HURRY, CHICAGO—LAST TWO DAYS to see your brilliant favorite
BARBARA STANWYCK in "The MIRACLE WOMAN"
With DAVID MANNERS, SAM HARDY

LAST TWO DAYS
MARLENE DIETRICH
"THREE LOVES"
STARTING WEDNESDAY
"THE BIRTH of a NATION"
D. W. GRIFFITH'S Screen Epic of All Time
FIRST TIME IN SOUND
CINEMA Chicago at Michigan
DELIGHTFULLY COOL! 1 to 11 P. M.

PUNCH & JUDY Van Buren & Michigan
ANNA MAY WONG in "Der Weg Zur Schande"
"The Way to Shame"
CONT. 11 TO 11

CASTLE STATE at MADISON
Spencer Tracy, Sally Eilers
"Quick Millions"

NO MAN'S LAND
Teatro del Lago Sheridan Road Between Wilmette & Kenilworth
—TWIN FEATURES—
Sheets Gallagher—"UP POPS THE DEVIL" Blossa Landi-Lewis Stone, "Always Goodbye"

FOREST PARK
FOREST Madison St. at Des Plaines MATINEE DAILY
Adolphe Menjou—"FRONT PAGE"
"TABU"—South Sea Drama

PARK RIDGE
PICKWICK "Maltese Falcon"
And "UP POPS THE DEVIL"

LAKE FOREST
DEERPATH Joan Crawford
"LAUGHING SINNERS"

MOTION PICTURES DOWNTOWN

SOUTH

SCHOENSTADT'S PICCADILLY THEATRE
HUGE COOLING PLANT IN OPERATION
Richard Dix Jackie Cooper
"Donovan's Kid"
Feature Times—2:48, 6:16, 9:34, 10:32

PEOPLES 47th and Ashland
Victor McLaglen, "Women of All Nations" Dorothy Mackaill, "Party Husbands"

ATLANTIC 26th-Crawford
Jack Holt, "The Last Parade" & Robert Woolsey, "Hizzitchair's Rosie"

PALACE 5242 W. 25th St.
JACK OAKIE, "DUDE RANCH" Also "Women Men Marry"

HARPER 5236 Harper Ave.
Stuart Erwin, "Up Pops the Devil"

JACKSON PARK Stony Island at 67th
DOUBLE FEATURE
ADOLPHE MENJOU—"THE FRONT PAGE" Robert Woolsey—"EVERYTHING'S ROSIE"

NEW REGENT 6320 S. HALSTED
WALLACE BEERY—"SECRET SIX"

CHELTEN Exchange Ave. at 79th St.
Wallace Beery—"Secret Six" LORETTA YOUNG—"BIG BUSINESS GIRL"

COLONY 59TH AND KEDZIE
1st Plant Now Operating "DUDE RANCH" and "TABU"

MARQUETTE 63RD & KEDZIE
Adults Only
JOAN CRAWFORD—"Laughing Sinners"

R-K-O ENGLEWOOD 63D & HALSTED
25c 2 P. M.
"Women of All Nations" & RKO Vaudeville

RAMOVA 35TH AND HALSTED
LAST DAY
Victor McLaglen—"Women of All Nations"

HIGHWAY 63D & S. WESTERN
Adults Only
JOAN CRAWFORD—"Laughing Sinners"

OAKLAND SQ. 3947 Drexel Blvd.
John Boles, Lois Wilson—"SEED"

HAMILTON 71ST AND PAXTON
Lewis Stone
Wallace Beery, "Secret Six." at 7:40, 9:50

WEST

MARSHALL SQ. 22d-Marshall Blvd.
New Freezing Plant Now in Operation
JACK HOLT—"LAST PARADE"

WILSON 2418 W. MADISON
Mat. Daily, Adults Only
"Laughing Sinners"—"Good Bad Girl"

AUSTIN

IRIS 5743-47 CHICAGO AVE.
DOUBLE FEATURE
Wallace Beery—"SECRET SIX" & "TABU"

PLAISANCE 406 N. Parkside, at Lake
DOUBLE FEATURE
"KICK IN" & "LADY WHO DARED"

HIGHLAND PARK

ALCYON "Maltese Falcon"
BEBE DANIELS—RICARDO CORTEZ

MOTION PICTURES MISCELLANEOUS

PUBLIX-BALABAN & KATZ Wonder Theaters
PARADISE-UPTOWN-TIVOLI

CRAWFORD at WASHINGTON
35c. 1:15 to 6:30 P. M.
BOB MURPHY AND HIS PALS
MACK, JACK AND AL | ARTHUR COREY
EDDIE HOUSE at Organ

BROADWAY at LAWRENCE
35c. 1:15 to 6:30 P. M.
HOLLYWOOD'S GREAT STAR
JAMES HALL IN PERSON
JOE PENNER, "Wanna Buy a Duck"
Gertrude Neisen—Holt, Casey, Kenny
EXTRA! ART KAHN AT PIANO

COTTAGE GROVE at 63rd
35c. 1:00 to 6:30 P. M.
South Side's Idol at Fun!
FRANKIE MASTERS
Tyrell and Fawcett
Gus Mulcay—Half and Dogs
Darling Twins
EXTRA! MARCELLI
Novel Orchestral Feature

HE WAS A GREAT WORKER—AT ROMANCING!
Robert MONTGOMERY in "The MAN IN POSSESSION"
with
Charlotte Greenwood Irene Purcell

HARDING
MILWAUKEE at HONORE
25c. 1:30 to 6:30. Smash Hit!
Janet GAYNOR, Warner BAXTER in "DADDY LONG LEGS"
Also Charlie Chase Comedy Hit, "Laundering Tenors," Thelma Todd

TOWER
63 at BLACKSTONE
25c. 1:30 to 6:30. Adults Only!
WILLIAM HAINES Irene Purcell C. Aubrey Smith in "JUST A GIGOLO"
Charlie Chase Comedy Hit

SENATE
Balcony 15c. Smash Program!
Janet GAYNOR—Warner BAXTER in "Daddy Long Legs"; also "MONSTERS of the DEEP"

MARYLAND
25c. 1:30 to 6:30. Smash Show!
John Boles "SEED" Lois Wilson
LAUREL & HARDY Comedy, "Be Big"

CENTRAL PARK
25c. 1:30 to 6:30. Two Features!
JACK HOLT in "Gangsters' Last Parade" & EL BRENDEL in "SIX CYLINDER LOVE"

NORSHORE
HOWARD at CLARK
25c. 1:30 to 6:30. Smash Hit!
Janet GAYNOR, Warner BAXTER in "DADDY LONG LEGS"
CHARLEY CHASE Comedy Riot "Laundering Tenors," Thelma Todd

RIVIERA
BROADWAY at LAWRENCE
25c. 1:30 to 6:30. 2 Features!
WINNIE LIGHTNER Olsen & Johnson "Gold Dust Gertie"
LEW AYRES Genevieve Tobin "UP FOR MURDER"

SOUTH
AT BOTH WARNER THEATRES

CAPITOL
79th-Halsted

ORPHEUM
State and Monroe

A KICK THAT'S GOT THE TOWN GASPING!
If it's excitement you crave put your money on
SMART MONEY

What a Cast! EDWARD ROBINSON "Little Caesar" JAMES CAGNEY Evelyn Knapp
Warner Bros.' epic tribute to America's most reckless plunger, his frenzied life and fatal failing for blondes.

AVALON
79th and Stoney
Faithless Love . . . a Terrible Revenge . . . Played Against the Glamour of Fashionable New York and Monte Carlo
"WHITE SHOULDERS"
JACK HOLT, MARY ASTOR
Added Stage Attraction
GENE DENNIS She Knows
GOLFERS HOUR! 7 to 8 P. M. Daily
5—BOBBY JONES REELS—5

STRATFORD
43RD AND PARKWAY
Riotous Comedy Hit With Wild Winnie Wilder Than Ever Before!
WINNIE LIGHTNER
Ole Olsen—Chic Johnson in "GOLD DUST GERTIE"

JEFFERY HIGHLAND
71st-Jeffery 79th-Ashland
John Boles, Genevieve Tobin—"SEED"

W. ENGLEWOOD 63rd-Ashland
Joan Arthur, Fay Wray, Buddy Rogers, H. Arlen, Clive Brook, "Lawyer's Secret"

COSMO (Dbl. Feat.) 79th-Halsted
Cards Lombard, "UP POPS THE DEVIL" and JACK HOLT in "The Last Parade"

SHORE (Dbl. Feat.) 75th-Kingston
Joan Crawford, Clark Gable, "Laughing Sinners" & El Brendel, "A Srtinger Love"

GROVE 76th-Cottage
"Monsters of the Deep," See Thriller! & El Brendel, Fifi Dorsay, Greta Nissen, Victor McLaglen, Edmund Lowe, "Women of All Nations"

LEXINGTON 1163 E. 63rd
Joan Crawford
Clark Gable, "Laughing Sinners"

SYPHMONY (Dbl. Feat.) Chas.-Closes
Clara Bow, Regis Toomey, "Kick In" and Tom Meighan in "Young Sinners"

WILMETTE
WILMETTE "The Front Page"
ADOLPHE MENJOU—MARY BRIAN

GRANADA SHERIDAN at SEVOM
MARBRO MADISON at CRAWFORD
PUBLIX Greatest Name in the Talking Theatre
30c 1:30 to 6:30—Two Big Features at Each Theater—Adults Only
WM. HAINES Irene Purcell and C. Aubrey Smith in "JUST A GIGOLO"
PAUL LUKAS KAY FRANCIS "THE VICE SQUAD"
(Not a Gene Picture)

NORTOWN Western-Devon
Cool—Open 1:30
JANET GAYNOR WARNER BAXTER in "Daddy Long Legs"
Extra: Laurel & Hardy, "Be Big"

GATEWAY Lawr. at Milw.
Cool—5 Hits
"SEED" with Lois Wilson, Genevieve Tobin, John Boles
Also Laurel & Hardy, "Be Big"

CONGRESS Milwaukee-Rock
Cool—Open 1:30
MARION DAVIES with Leslie Howard in "FIVE AND TEN"
GARY COOPER Carole Lombard "I TAKE THIS WOMAN"

STATE —All houses—Two hits—
5814 W. Madison
Delightfully Cool
"THE LAST PARADE" with Jack Holt and
CRYSTAL North Av. Nr. Cal.
"UP POPS THE DEVIL"
CAROLE LOMBARD Stuart Erwin and "Skeets" Gallagher
BEERWYN 6404 W. 22nd St.
Comfortably Cool

LA GRANGE JOAN CRAWFORD in
54 S. 5th La Gr. "LAUGHING SINNERS"

CENTURY Clark-Diversey
Cool—Open 1:30
Extra: Charlie Chase, comedy hit

BELMONT Lincoln-Belmont
Cool—5 Hits
"SEED" with Lois Wilson and John Boles
VIC McLAGLEN EDMUND LOWE "Women of All Nations"

BELPARK Both houses—Adults Only
2231 N. Cicero
Refreshingly Cool
JOAN CRAWFORD in "LAUGHING SINNERS" and Robert Woolsey in "EVERYTHING'S ROSIE"

MANOR
5609 W. North Av.
GARY COOPER Carole Lombard "I TAKE THIS WOMAN" and "EYES OF THE DEEP"

PANTHEON
Sheridan at. Wilson
Delightfully Cool

WINDSOR "SEED" with
2235 N. Clark John Boles—Lois Wilson
Huge screen program.

VARSITY "SEED" with
1715 Sherman, Ev. Lois Wilson, John Boles & Laurel-Hardy, "Be Big"
Comfortably Cool

SHERIDAN
SHERIDAN RD. & IRVING PK. BLVD.
JANET GAYNOR, WARNER BAXTER in "DADDY LONG LEGS"
LAUREL and HARDY in "BE BIG"
TERMINAL 3215 Lawrence 2 Features
VICTOR McLAGLEN, EDMUND LOWE in "WOMEN OF ALL NATIONS"
"MONSTERS OF THE DEEP"—See Thriller
LAUREL and HARDY in "BE BIG"

FOX CHICAGO THEATERS

MIDWEST Archer & 52th 2 Features
JOHN BOLES—LOIS WILSON in "SEED"
"MONSTERS OF THE DEEP"—See Thriller

COMMERCIAL 92nd and Commercial
VICTOR McLAGLEN, EDMUND LOWE in "WOMEN OF ALL NATIONS"

CROWN 1605 Division Adults Only
Joan Crawford, "LAUGHING SINNERS" Elissa Landi in "ALWAYS GOODBYE"

PORTAGE PARK 2 Features
Elissa Landi in "ALWAYS GOODBYE" Bebe Daniels in "MALTESE FALCON"

NORTH

HOWARD HOWARD at "L"
25c PRICE 1:30 to 6:30
FREE PARKING
DOROTHY MACKAILL "PARTY HUSBANDS"
Starts at 2:30—4:25—6:20—8:20—10:32
CHAS. CHASE COMEDY—BOBBY JONES

ADELPHI 7074 N. Clark, 2 Talkies
Cooled with Washed Air
Wallace Beery—Lewis Stone—Jean Harlow "The Secret Six." Also Buck Jones, "Texas Ranger." Bobby Jones, "Mashie Niblick." Chas. Chase Comedy and News

BUCKINGHAM 3319 N. CLARK
CLIVE BROOK—"LAWYER'S SECRET" Coming Sunday—"DADDY LONG LEGS"

LAKE SHORE BROADWAY at BELMONT
JOHN BARRYMORE—"SVENGALI"

DE LUXE Wilson & Broadway, Near "L" Station—2 Features
"Last Parade" & "Everything's Rosie"

MAYWOOD

LIDO 5th Ave. at Washington-blvd.
MATINEE DAILY
Joan Crawford—"Laughing Sinners"
Sheets Gallagher—"UP POPS THE DEVIL"

Now at the ESSANESS

VOGUE Broadway at Grace
Opens 1:30
"SEED" "PARTY HUSBAND"

North Center Lincoln-Irving
Opens 1:30

BYRD Madison at Cicero. Opens 1:30
Cooled by Refrigeration
Adolphe Menjou, "The Front Page" "6 Cylinder Love," Spencer Tracy

BIOGRAPH 2433 Lincoln. Opens 1:30
Joan Crawford, "Laughing Sinners" "Everything's Rosie," Bob Woolsey

BROADWAY STRAND 1564 Broadway
"Gangsters' Last Parade," Jack Holt "Up Pops the Devil," Norman Foster

LAMAR Marion at Lake L. Opens 1:30
Joan Crawford, "Laughing Sinners" "Up Pops the Devil," Norman Foster

EMBASSY 3940 Fullerton. Opens 9 a.m.
"The Front Page" and "Dude Ranch"

DEVON 6223 Broadway. Opens 9 a.m.
Clive Brook, "The Lawyer's Secret" "Party Husband," Dorothy Mackaill

400 5746 Sheridan. Opens 9 a.m.
"The Front Page" and "Lady Refuses"

CRAWFORD 19 S. Crawford. Opens 9 a.m.
"Dude Ranch" and "6 Cylinder Love"

DAVIS Lincoln at Wilson. Opens 9 a.m.
Jack Holt, "The Last Parade" "Up Pops the Devil," Norman Foster

NORTHWEST

COMMODORE 3105 Irving Park Blvd.
25c 1:30 to 7 P. M.
JOAN CRAWFORD—"LAUGHING SINNERS" JACK HOLT—"LAST PARADE"

RIVOLI 4380 ELSTON
"Everything's Rosie" with BEBE DANIELS—"MALTESE FALCON"

MONT CLARE GRAND AVE. at HARLEM
JACK HOLT—"LAST PARADE"

PATIO 6008 IRVING PARK BLVD.
Double Feature—Jack Oakie "DUDE RANCH" & "SIX CYLINDER LOVE"

IRVING Irving Park Blvd. and Crawford—Lowell Sherman "Bachelor Apartment" & "Six Cylinder Love"

TIFFIN 4051 W. NORTH AVE.
JACK HOLT—"LAST PARADE"

ALAMO 3641 W. CHICAGO
Matinee Daily—Adults Only
"Laughing Sinners" & "Everything's Rosie"

Advertise in The Tribune

FLOWER OF THORNS

By Marie Conway Oemler

SYNOPSIS.

Sally Rutherford, the last of a proud old southern family, following the ruin and death of her grandfather, determines to keep the heavily mortgaged Oakleigh plantation for her grandmother. She opens a hot dog stand on the Dixie highway. The estate of Wilbraham, of carpetbagging stock, adjoins Oakleigh. Henry Winstead holds the Oakleigh mortgage. His only son, Sam, is a great help to Sally, although she doesn't know his identity until the stand is successfully started. Sally falls in love with Lowndes Wilbraham and believes herself to be his promised wife. Sam forces Lowndes to admit, in the presence of Sally, that he is engaged to the wealthy Gertrude Reinert. Sam asks Sally to marry him, although he knows she doesn't love him.

INSTALLMENT XIX.

A DESPERATE RESOLVE.

Mamma was so relieved to see Miss Sally appear with Mr. Winstead instead of Mr. Jennings, that he was actually good tempered and did not grumble, as he usually did, that they never shut up shop 'till mos' daylight, and he was mos' dead anyhow for pure want o' sleep! He bowed to Mr. Winstead with warm respect and cheerfully set about shutting up.

Mamma drove home with her behind the plodding old mule to whom midnight was as morning, and left her at the house door with a cheerful good night.

Sally dutifully peeped at Grandmamma. She had been prepared for the sight by the devoted Essie, who had only left her charge when she had seen that Miss Sarah was asleep.

Sally stood looking at her for a moment. The small shaded night lamp cast a soft, dim glow over the bedchamber, which alone remained unchanged at Oakleigh.

Tonight her heart was like lead in her young breast. She was afraid of life. It made her suffer so much. See what had happened to Grandpapa! See what was happening to his granddaughter! Lowndes had jilted her!

She took that horrible thought to bed with her, and buried her head in her pillow. She couldn't sleep, but lay wretchedly awake for the blackest hours she had ever known. Tears were no comfort, no relief; they seemed to scald her raw heart they were so hot and so bitter—the tears of love betrayed. Lowndes, in whom she had believed so implicitly; Lowndes, whom she had loved so utterly; Lowndes, who had seemed to love her so much in return, had broken faith—was going to marry another woman! How was she going to bear this terrible thing that had come upon her?

Even in her torment the usual harrowing question of Oakleigh and how she was to protect Grandmamma intruded itself, a torture from which she hadn't been free since the colonel's death.

She had to answer Sam Winstead. Yesterday her answer would have been an instant No—no matter what happened—there had been Lowndes.

"Rupert, where are you?"

For Lowndes was gone. Forever. And Oakleigh was going, and with it Grandmamma. She couldn't survive losing Oakleigh.

Over and over and over the same thoughts her mind went as in a hideous treadmill. Lowndes was going to be married to another woman, a wealthier woman, a pretty woman who loved him. She, Sally, who had lost Lowndes, was also to lose Oakleigh and in consequence Grandmamma unless Sam Winstead knew. And he had asked her to marry him.

Lying on her face and hands—weeping, tormented, in despair—she tried to consider Sam Winstead's offer and all it meant, as he had bidden her do. She recalled his appearance at Lowndes' rooms tonight and how he had found Lowndes, practically forced him, to admit the truth. He had meant to make Lowndes show himself in his actual colors before her and he had succeeded in doing so. He had made Lowndes appear false, mercenary, base, cold, and cowardly. It came to her that Lowndes was afraid of Sam Winstead. Why? She didn't know. She supposed she ought to be grateful to Mr. Winstead for exposing Lowndes, or rather, forcing Lowndes to expose himself, but she wasn't; she couldn't. Not yet.

Her old unreasoning dislike of Henry Winstead, her belief that he had taken advantage of Grandpapa's guileless trust, arose strongly; it cast an almost sinister shadow over his son's vibrant figure. Terrible people, those Winsteads. Ruthless, conquering people. They had gotten a stranglehold on Oakleigh—it was practically theirs; and now, O God, they were going to get her, too!

She remembered her first meeting with Sam Winstead—a likely young man in khaki, bareheaded, singing as he drove down the road in a milk cart. Flor de Espina. O, was she? Not any more! Fate had a way of weaving all thorns for the Winsteads, giving the defenseless into their hands, and it was going to give her to them. She had rather liked Sam Winstead as she had first known him. He had been friendly, kindly, neighborly. He had insisted on being neighborly. He had been very helpful, helping her timidly during the first days of her venture with blunt, sane, matter-of-factness. Later, when the mountain schoolboy turned out to be Sam Winstead, she had been indignant at the trick played upon her and then she had dismissed him from her mind. Because Lowndes had come then she had room in her mind for Lowndes only. She would never have thought of the Winsteads at all if Oakleigh had been free. She was entitled to have to think of Sam Winstead now.

But she had to think of him. He had offered to marry her. He had used her appeal to Lowndes; he had witnessed Lowndes' ignoring of it; he—he had stood by and seen Lowndes jilt her, for it was nothing else. Lowndes had jilted her. Her body writhed at the thought. Sam Winstead had forced Lowndes to that silent acquiescence; he intended her to witness it. That he should have stood by and seen Lowndes refusing to verify her claim to him by any word, that he should have witnessed what was to her a cruel crime, ate like acid into her consciousness. It came to her that he had known how Lowndes would act.

And then, coming home, he had shown her an unbelievable way out. A way which settled everything. Saved Oakleigh, enabled her to pay Lowndes back in his own coin. But could she do it? Could she?

At intervals in the night she was accustomed to rise, to enter her grandmother's room to satisfy herself that all was well with her. Now, as she looked with wide wet eyes staring into the darkness a cry of fright startled her to instant action. She leaped out of bed and rushed into her grandmother's room to find the old lady sitting up in a crouching position.

"Rupert!" cried the invalid. "Rupert, where are you? A—ah! Is that you, Sally?" And as her granddaughter reached her side she caught the girl's arm with shaking fingers. "I have had such a terrible dream," she moaned. "O, my God! I dreamed that Rupert was dead and that Oakleigh—that was to be taken from us! O, Sally, it was terrible! I was so frightened! I woke up screaming with the terror of it, Sally. A horrible dream!"

"A horrible dream, Grandmamma. No wonder you screamed! But only a dream, darling," said Sally, clasping her close. "See, dear, you are awake now and in your own bed, in Oakleigh."

"And Rupert is coming home tomorrow, thank God!" cried the old lady, almost sobbing with relief, though she still trembled from the effects of the frightening dream.

"So you are all right, dear. It was just a dreadful dream that frightened you."

"I was so dreadfully frightened!" she moaned.

"Lie down and sleep again, darling."

"I am almost afraid to go to sleep again," whimpered the old woman like a frightened child.

"Wait just a minute until I get my dressing gown on, darling. Then I will sit right here beside you and you can go to sleep in peace," said Sally.

In a few moments she returned in a warm dressing gown and bedroom slippers and took her place beside the bed. Old Mrs. Rutherford protested, but Sally saw that her eyes were still frightened and that she trembled.

"Now I shall put you to sleep, Grandmamma, and you must promise not to worry yourself half out of your wits by nothing but a hateful, false dream," she said briskly. "Close your eyes, darling, I'm going to sing that little Negro song you like so much." She kissed the old face tenderly.

Sally had a sweet, true little voice, the sort of voice made to comfort little young children and to soothe frightened old ones. With an aching heart she fondled her grandmother's hand the while she sang—softly, sweetly, in a hushed voice, the old slumber song. The eyelids fluttered, closed. The breathing grew regular. Old Mrs. Rutherford, her face grown calm and untroubled again, slept peacefully.

"How could I refuse the one way open with Grandmamma at stake?" she thought, and sternly ordered her wincing heart, her quailing spirit to be iron enough to face the inevitable.

"Dear Grandmamma!" she bent and lightly kissed the white hair. "You can sleep in peace, darling. You shall never wake to find that dream a reality—Oakleigh will always be yours."

She kept her vigil until the dawn stole in grayfooted, then, seeing that the old lady still slept calmly, she went to her own room and flung herself across the bed for a few hours' needed sleep. Strangely enough, now that she had made her decision, her mind was in a measure calm. She slept quietly.

Later she went with Moses to the shop and prepared for the day's business.

She made some necessary memoranda, then telephoned the orders, stating clearly exactly what she wanted; she mailed some checks; she took counsel with Moses; she waited on customers with a smiling but aloof face. Then, the shop being empty again, she went to the telephone and called up the Rutland Dairies office. He would be there, or if not she could leave a message.

[Copyright: 1931: By Marie Conway Oemler.]

[Continued tomorrow.]

A FRIEND IN NEED

BY SALLY JOY BROWN.

Desires Radio Batteries.

"I am the mother of four children, girls, 3, 8, and 9, and a boy, 10. My youngest girl has had infantile paralysis and is now wearing a brace. The 8 year old girl is in the hospital, but will be home any day. We were given a radio set a short time ago, but it has no batteries. I wonder if some reader would have them to give to us.

"M. R."

A radio set without batteries is rather a worthless piece of furniture. If you have an old one to give, either A or B, the R. family could put it to use.

Moore Girls Map Estates, Help Guests

BY THALIA

FOR ingenious and pleasant occupations, equal, if you can, that of designing maps for people's country estates. Cynthia and Janet Moore, the two attractive daughters of Prof. Frank Moore of Columbia, who have been in these parts for the last week or so, are engaged in just such a trade. They go all over the country in their little flivver getting and executing their commissions, and having a grand time with it all.

They are cousins of Elizabeth Moore O'Connor, and have been guests of Miss Katharine Frost at the Lake Geneva residence of her parents, Dr. and Mrs. Edwin Frost, during their stay here.

Their creations are those cunning little chart sort of things, that you put in wedding invitations or include in notes to prospective week-end guests, if your house is sort of hard to find and you want to facilitate the arrival of your guests. The Moore girls usually pick out some individual feature such as the Old Red Windmill and incorporate it into each map. The maps are printed either as headings on stationery or on small cards. They did one recently for Mrs. Ogden Reed's place, and while they've been here, they've been working on one for Mrs. Louis Laflin, one for the Frosts, and one for Mrs. Henry Bartholomay at Lake Geneva.

From Coast to Coast Chicagoans Are on Vacation.

Coast to coast—In Santa Barbara, Mrs. John J. Mitchell, Mrs. Clarence B. Mitchell, Mrs. William R. Dickinson, and Mrs. C. K. G. Billings were among the patronesses for the Santa Barbara horseshow held from Thursday to Saturday last week . . . Oakleigh Lewis, Bertha Palmer's fiancé and son of Mrs. Philip S. Chancellor, is to make a late July visit with Dr. and Mrs. Chancellor at Yononte, their place in Montecito . . . the Marquette Healys arrived recently for a visit and have been staying at the new Vista Mar Monte hotel . . . the Ralph Isbams of Pompeiian court have returned from their eastern trip . . . Miss Clara Cudahy and her sister, Miss Mary Cudahy, who arrived recently to occupy their new place in Hot Springs road, have been visiting their sister, Mrs. John Casserly of San Francisco at Carmel Highlands . . . the Robert H. Doultons, who were remarried a short time ago, are spending the month in the Canadian Rockies . . . the Charles Garfield Kings, the Hobart Chatefield-Taylors, the Francis V. Lloyds, and Dr. and Mrs. Horace Gray were among those who had parties at the first of the summer subscription supper dance at the Montecito Country club . . .

At Watch Hill, R. I., across the continent, the Frank Hibbards are among the sponsors for three Sunday afternoon musicals, to be held at the Golf club beginning next Sunday, the programs to be given by the Bernhard Levitow trio of New York . . . Mrs. Louise De Koven Phelps is in charge of a series of three golf matches between the Misquamicut Golf club women and those of Fisher's island . . . Mrs. William J. Chalmers is one of the patronesses for a series of talks being given by Mrs. Charles G. V. Clark of New York on "The Printed Book" . . . Frank Nichols, Mrs. George R. Nichols' son, had a supper party before the last Yacht club dance.

Wedding Trip and Further Views of Season's Travel.

Remarks—Dr. and Mrs. Inglis Folger Frost, she who was Miss Elizabeth Baker before her marriage last Wednesday in New York, are off to Canada on their wedding trip, and when they return in about a month they are to live at a place called Meadow View in New Vernon, near Morristown, N. J. . . . The British consul general, H. Godfrey Haggard, and Mrs. Haggard have been heard from in London. . . . Col. and Mrs. William Nelson Pelouze and Medora are to sail for a fortnight's cruise in Georgian bay on a yacht next Saturday and will return to Alta Vista at Lake Geneva for the rest of the season. . . . Mrs. Erich Gerstenberg who has been with Mrs. Caroline Kohl at her Palm Beach residence, wrote home that Florida is simply perfect in the summer, no bugs, lots of beautiful birds, and the flowers are lovely.

Also—Bertha Palmer and Eleanor McCormick are to be bridesmaids in the wedding of Miss Elizabeth Kent, daughter of the Atwater Kents of Philadelphia, and William Laurens Van Alen of New York, which is to take place at Bar Harbor a week from new Saturday at St. Saviour's church [Miss Virginia Kent is to be her sister's maid of honor, and all the rest of the attendants except Prince and Princess Alexis Mdivani of Paris are easterners . . . Mrs. Albert S. Gardner of Winnetka is playing nurse to her two youngsters this summer, takes them down to the beach every day [3 year old Carol is as brown as a berry or an Indian or whatever you gets as brown as] and accompanied them on a pilgrimage to see the lotus flowers Saturday.

Mrs. "Chuck" Breasted, who was Miss Violet Timms before she married the young archæologist last February, has gone back to England for a summer visit with her relatives. Mr. Breasted has plans to go over in late August to join her. He may go to the near east—he usually makes about two trips a year—and pick up his bride on the way back. Mrs. Breasted is very lovely to look upon and her new Chicago friends have had lots of fun initiating her into Americanisms. She enjoys it all with gratifying and suitable naïvete and enthusiasm.

* *

NEW YORK SOCIETY

New York, July 26.—[Special.]—Dr. and Mrs. Nicholas Murray Butler and Miss Sarah Schuyler Butler will arrive Tuesday on the Majestic.

Mr. and Mrs. Guy O. Hunter will give a supper dance at the Apawamis club in Rye, N. Y., on Sept. 15, to introduce to society their daughter, Miss Jane Hunter.

Mrs. Vance C. McCormick, has arrived from North East Harbor, Me., and joined Mr. McCormick at the Ambassador.

WASHINGTON SOCIETY

Washington, D. C., July 26.—[Special.]—President Hoover and his weekend guests are not expected to return to Washington until Tuesday morning. Mrs. Hoover will have been at the Rapidan camp for ten days should she return Tuesday with the President. She has been enjoying a much needed rest and change.

Vice President Curtis returned to the home of Mr. and Mrs. E. E. Gann yesterday rather unexpectedly after a short visit to his son-in-law and daughter, Mr. and Mrs. Webster Knight, II., at West Warwick, R. I. There he enjoyed trips on the yacht owned by Mr. Knight's father. The Vice President will go north again later on for a further visit to Mrs. Knight and to his other daughter, Mrs. George, wife of Maj. Charles P. George Jr., at Sconsett, Mass.

Robert P. Lamont, secretary of commerce, left Washington yesterday to spend the week-end and a few days further with his daughters, Mrs. Charles E. Saltzman in New York and Mrs. Chauncey Belknap in her summer home near New York, before going on to Land o' Lakes to join Mrs. Lamont in their summer home, Westby Farm. The sons-in-law and daughters will visit them there next month.

ENGAGED TO FOOTBALL HERO

MISS VAUN RALPHINE PURCELL.

Mr. and Mrs. Herbert S. Baldwin of River Forest announce the engagement of their great-grandniece, Miss Vaun Ralphine Purcell, to Walter Francis Burgess, son of Mr. and Mrs. Frederick Lee Burgess of Oak Park. The wedding is to take place early in August. Miss Purcell is a Northwestern university student and a member of Kappa Kappa Gamma.

Mr. Burgess is the well known "Red" Burgess of football fame, a graduate of the University of Chicago and a member of Psi Upsilon fraternity.

Movie Gossip from Hollywood

BY GEORGE SHAFFER.

[Chicago Tribune Press Service.]

Hollywood, Cal., July 25.—Charles "Chuck" Reisner, Metro-Goldwyn-Mayer director, has sold the tragic Adele Ritchie Post house in Laguna Beach, which he bought after the actress shot her younger friend, Mrs. Doris Murray Palmer of Chicago, and herself to death in it. Mrs. Reisner did not wish to have anything to do with the house, so Chuck sold it to a buyer who is moving it bodily off the property and the Reisners will use the site to erect a new summer home overlooking the Pacific.

INA CLAIRE.

Madge Bellamy's former home, which during her ownership was a show place on Los Felix heights, has been sold to a group who are using it as headquarters for a bridge club.

To combat destitution, many imported Spanish, Mexican, Chilean, Cuban, Brazilian and Argentinean actors and actresses who were brought here with fanfares in more lavish times, have united to give weekly stage plays in the Latin section of downtown Los Angeles, colloquially known as "Sonora Town." Carlos Villarias, enacter of the name rôle in the Spanish version of "Dracula," and "Elvira Morla," recently under M. G. M. contract, play the chief rôles in the first production, "Fata Morgana," in Spanish. Sixty or seventy Europeans and Latin Americans, all of them well known abroad, were washed overboard when the economy wave engulfed the studios' foreign language departments. Some faced real starvation.

Universal has allotted $300,000 to be spent on producing "Spirit of Notre Dame."

James Whittaker, Chicago and New York reporter and drama critic, was first husband of Ina Claire. Whittaker was the man chosen to ghost write the undressed personality sketches of Hollywood as seen through the eyes of Sylvia Ulbach, most famous masseuse, now running in a current weekly. When Whittaker, in taking down Sylvia's verbal version of what happened behind the scenes to Hollywood's darlings, came to the experiences of Miss Claire, Jimmy had the laugh of his life.

ENGAGEMENTS

Announcement has been made by Mr. and Mrs. Charles S. Marshall of 6220 Kenwood avenue of the engagement of their daughter, Grace Elizabeth, to G. Byron Hafer, son of Mrs. Martha J. Hafer of Coraopolis, Pa. Mr. Hafer is a graduate of Allegheny college and is a member of Phi Kappa Psi and Alpha Chi Sigma fraternities.

Dr. and Mrs. Spencer Fuller of 57 Long Common road, Riverside, announce the engagement of their daughter, Dorothy, to Dr. John D. McCarthy, son of Mrs. Daniel McCarthy of 7855 South Shore drive. Miss Fuller was graduated from Grafton hall at Fond du Lac, Wis., and attended the University of Wisconsin. Dr. McCarthy was graduated from the University of Chicago and from Rush Medical college. He is a member of Phi Rho Sigma and Alpha Omega Alpha medical fraternities.

THREE MEALS A DAY

From the Tribune Cook Book

BY MARY MEADE.

"The plainer the meal the longer the life."

Tomorrow's Menu.

MORNING.

Iced Cantaloupe
Poached Egg on Toast
Toast — Apple Sauce
Coffee — Cream

NOON.

Tomato Stuffed with Nut and Celery
Toast
Peach Ice Cream — Nut Cookies
Coffee.

NIGHT.

Salmon Salad in Jellied Vegetable Ring
New Potatoes in Cream
Sliced Fresh Peaches
Yellow Cake — Chocolate Icing
Iced Tea

Food Talk.

"I would like to make some cherry and raspberry jelly, but do not want to use a commercial pectin. Isn't there some other way of preparing jelly from these two delicious fruits?" Mrs. R. B. asks.

Cherries and raspberries do not contain sufficient pectin to produce a perfect jelly, therefore, pectin in some form must be added. If you wish to avoid commercial pectin there is only one other source, and that is to combine the cherry or raspberry juice with the juice of some other fruit rich in pectin.

At the present time the best fruit juice to use with either cherries or raspberries is currant. And both cherry and raspberry juice may be used in such a large proportion with the currant that the cherry or raspberry flavor will be predominant. Currant juice is so rich in pectin that only a small quantity is required for perfect gelatin. And the amount used adds a color that really enhances the color of both cherries and raspberries.

To make the delightful currant-cherry combination prepare a standard currant juice for jelly. Cook the stemmed washed currants in barely enough water to cover until the fruit is white in appearance and begins to burst. Do not stir. Turn the fruit into a heavy cloth bag and let the juice drip through slowly. Do not squeeze the bag.

Prepare an equal quantity of cherry juice. To prepare cherry juice add one cup of water to each two quarts of washed, pitted cherries. Cook until cherries are slightly soft. Drip this juice also through a close meshed bag. Add two-thirds cup of sugar to each cup of fruit mixture, half cherry and half currant. Do not put more than a quart of juice in the pan to be boiled at one time. Cook rapidly to the point where two drops of sirup will sheet from the spoon at the same time, or to around 217 degrees F. Pour into hot sterile glasses. Cover with paraffin in the usual way.

A delicious preserve or marmalade may be made by pitting the cherries and adding an equal quantity of uncooked pitted cherries to the standard currant juice and then adding an equal quantity of sugar. Cook just as you would for jelly. In about the same length of time the mixture will cook to the jelly stage and the result is a rare cherry preserve suspended in a beautiful currant jelly, but the flavor is predominantly a cherry one.

STUFFED TOMATO SALAD.

4 medium sized tomatoes.
¼ cup julienned tongue or veal.
⅓ cup canned or cooked fresh peas.
2 stuffed olives, sliced.
3 small cucumber pickles, sliced.
1 tablespoonful capers.
Salt and pepper.
Mayonnaise dressing.
Lettuce or cress.

Select nicely shaped red ripe tomatoes. Cut a thin slice from the stem end and scoop out the seeds and enough of the pulp to form a cup. Chill. In the meantime dice the solid part of the scooped out tomato and combine with the next six ingredients. Add salt and pepper to suit the taste and just enough mayonnaise to hold the mixture together. Arrange tomatoes on cress or lettuce and fill neatly with the meat-vegetable mixture.

Yield: Four servings.

[Copyright: 1931: By The Chicago Tribune.]

Govs. Bryan, Emmerson Will Speak Wednesday

Salem, Ill., July 26.—(AP)—Gov. Charles W. Bryan of Nebraska and Gov. L. L. Emmerson of Illinois will be the principal speakers Wednesday at the Governor's day program of the forty-eighth annual soldiers' and sailors' reunion, which opens here tomorrow. Salem is Gov. Bryan's "home town."

Bright Sayings of the Children

Little Harold and his sister Adrienne, whose ages are 6 and 3 respectively, were telling their mother about Sunday school.

"Mother," said Harold, "this morning Mrs. Brown said that sister and me were the prettiest children at Sunday school."

"That's fine, but don't let it turn your head. Remember, 'pretty is as pretty does.'"

"Well," replied Harold, "I am 'is', and Adrienne is 'does'." K. G.

For Limited Time Only
SPECIAL WITH THIS AD
ANY DRESS CLEANED
Pressed, Finished—Pleated or Plain
No Exceptions
MEN'S SUITS SAME PRICE
Sterling Quality, Best at Any Price
59c
We Clean Everything
EACH FOR 3 OR MORE
Garments Insured Cash & Carry
6 Garments Delivered Free if Brought to Either Office 3.50
Single Garments 79c Each
STERLING
DRY CLEANERS
202 S. State St. | 190 N. State St.
4th Floor, cor. Adams Above Liggett's Gap. Fair. Har. 5472 | Room 900 State-Lake Bldg. State 5135
6 Garments Picked up and Delivered Free Anywhere in the City $4.50

$8.00 ROUND TRIP Saturday Aug. 8th to Pittsburgh, Pa.
$6.00 ROUND TRIP to Columbus, O., Cincinnati, O. or Louisville, Ky.
$7.00 to Youngstown, O. $5.50 to Dayton, O.
$7.00 to Cleveland, O.
$4.00 to Indianapolis, Ind. $6.50 to Akron, O.
Excursion Fares to Other Points

Pittsburgh, Pa.	$8.00	Logansport, Ind.	$3.00
Rochester, Pa.	7.50	Marion, Ind.	3.25
Beaver Falls, Pa.	7.50	Hartford City, Ind.	3.50
Salem, Ohio	7.25	Union City, Ind.	4.25
Alliance, Ohio	6.75	Piqua, Ohio	4.75
Canton, Ohio	6.00	Urbana, Ohio	5.50
Massillon, Ohio	6.50	Columbus, Ohio	6.00
Orrville, Ohio	6.25	(Leaving Chicago 10:45 p. m. C. S. T.)	
Crestline, Ohio	5.50	Kokomo, Ind.	$3.00
Mansfield, Ohio	5.50	Elwood, Ind.	3.25
Lima, Ohio	4.25	Anderson, Ind.	3.50
(Leaving Chicago 7:00 p. m. C. S. T.)		New Castle, Ind.	4.00
New Castle, Pa.	$7.50	Richmond, Ind.	4.50
Youngstown, Ohio	7.00	Hamilton, Ohio	5.50
Akron, Ohio	6.50	Cincinnati, Ohio	6.00
Cleveland, Ohio	7.00	(Leaving Chicago 9:20 p. m. C. S. T.)	
(Leaving Chicago 8:00 p. m. C. S. T.)		Indianapolis, Ind.	$4.00
Fort Wayne, Ind.	$3.00	Columbus, Ind.	5.00
(Leaving Chicago 8:00 p. m. or 11:30 p. m. C. S. T.)		Seymour, Ind.	5.25
Bucyrus, Ohio	$5.25	Knightstown, Ky.	5.50
Upper Sandusky, Ohio	5.00	(Leaving Chicago 11:25 p. m. C. S. T.)	
Van Wert, Ohio	3.50	Dayton, Ohio	$5.50
(Leaving Chicago 1:20 a. m. C. S. T. August 9th)		Springfield, Ohio	6.00
		(Leaving Chicago 11:10 p. m. C. S. T.)	

(Standard Time shown one hour slower than Daylight Saving Time)
Proportionately low fares to certain other points
Trains leave Englewood approximately 17 minutes later and South Chicago 24 minutes later than departure time shown from Chicago Union Station.
Returning: Leave excursion destination night of Sunday, August 9th, arriving Chicago early Monday morning, August 10th. Trains stop in both directions at Englewood and South Chicago.
Excursion Tickets Good Only in Coaches on Trains Shown
For tickets and full particulars apply to ticket agents 248
Pennsylvania Railroad

Mme. Duncan's Beauty Parlor is well known for good Permanents at a very low price
Mme. Duncan's Special Permanent Wave, at $2.50
FREDERIC'S EUGENE REALISTIC WAVE $4
Specializing in Platinum Blonde and White Henna.....$2.00
HAIR CUT, Shampoo and Set..$1.50
Finger Wave.75c | Hair Dyeing
Manicure ....50c | Shampoo before and after, $4
Hair Cut.....75c
No appointment necessary
Duncan Beauty Parlor Inc.
1222 STEVENS BLDG. - 17 No. State St
Dearborn 9158 or 0732

Quickest Relief from Sunburn Pain!

SPREAD Unguentine on your burning skin. It stops the pain—quicker than anything else.
Lotions, toilet preparations, only reach the outer surface of the skin. But Unguentine penetrates! Right down to the inflamed tissues, where the sun's rays have actually caused the most painful damage.
don't take chances
with lotions and toilet preparations
Severe sunburn is just as painful as any other burn—and it too may become infected. Your doctor wouldn't think of treating a burn with a toilet lotion or cream. Neither should you. Never use anything but UNGUENTINE, the famous antiseptic remedy used in 8 out of 10 hospitals for burns and scalds.
Unguentine changes smarting red to glorious tan. Only 50 cents—at your druggist's. Get a tube to-day!
Norwich

Because UNGUENTINE goes as deep as the burn

AMUSEMENTS.

RAVINIA OPERA TONIGHT 8:15
Martha: Macbeth, Chamlee, Bourskaya, Lazzari, Trevisan, Haselmans; Tues. 8:15—TOSCA, Gall, Martinelli, Danise, Gandolfi, Papi; Wed. 4:15—MANON, Bori, Chamlee, Rothier, Haselmans; Thurs. at 3—CHILDREN'S CONCERT (all seats free); 8:15—FAUST, Gall, Johnson, Bastoia, Rothier, Haselmans; Fri. 8:15—BARTERED BRIDE, Rethberg, Chamlee, Bourskaya, D'Angelo, Windheim, Page, Haselmans; Sat. 8:15—CARMEN, Bourskaya, Marlo, Martinelli, Bastoia, Page, Haselmans; Sun. at 3—RUSSIAN CONCERT; Scindia, Vito; Conductor, DeLamarter; 8:15—FRA DIAVOLO, Macbeth, Chamlee, Bourskaya, Lazzari, Trevisan, Papi; Mon. 8:15—To be announced. SEAT RESERVATIONS—Phone Hollycourt 2000 from Chicago (no toll). From suburbs, Highland Park 2727, Gate admission $1.25. 400 free seats. RESERVED SEATS $1.25, $1.50, $2.00, $2.50, $3.00, $3.50. Special opera trains C. & N. W. Ry. and North Shore Line to gate. Round trip $1.

Paul Whiteman in Person and his Orchestra every night Concert Sundays. Concert and Dancing week nights Saturdays. Tea Dance on Beach Walk 3:30 to 5:30—Admission $1.00. Including Choice from a Special Tea Menu.
Edgewater Beach Hotel
5300 Block Sheridan Road
Phone Longbeach 6000.

BLACKSTONE $2 MAT. WED. Nights 50c-$2.50
Best Fun. 19th Week of Comedy Hit
"STEPPING SISTERS" with BLANCHE RING, HELEN RAYMOND, ISABEL RANDOLPH
Branch Box Office at Cort Theater

AMUSEMENTS.

—DINE AND DANCE—
To the Music of CLYDE McCOY at the
TERRACE GARDEN Morrison Hotel, Clark at Madison
Daily at Luncheon, Dinner and After-Theatre Supper
Also Saturdays Until...2:30 A. M.

WRIGLEY FIELD
CLARK AND ADDISON STREETS
BASEBALL TODAY
Cubs vs. Philadelphia
GAME AT 3 P. M.
Box Seats on Sale at A. G. Spalding & Bros., 211 S. State Street, and Wrigley Field

ONLY SHOW IN THE LOOP
2ND MONTH—AND BUSINESS GREAT!
HIGH HAT
ADELPHI
COMEDY HIT
EDNA HIBBARD
James Spottswood
Richard Taber
EVES. AT 8:30. MATS. WED. AND SAT.

The Semi-Annual Sale of Fine Furniture Wherein

Style Is *Our* Story

WE come to you this year with a Semi-Annual Event such as we have never held in this store and such as we believe will not be held elsewhere this year.... A new and entirely different scheme of things prevails here. The furniture—even to the smallest piece—has been selected, in fact created, with a connoisseur's understanding of the authentic in period reproduction. But we have gone farther—we have brought this fine furniture to prices remarkably low—lower, in fact, than the prices often noted for the most ordinary sort of furniture.... Visit the furniture section on this opening day of the sale; see for yourself the transformation that has taken place.

Chairs

Formal and Informal

Queen Anne

$32.50

Solid walnut fashions a distinguished arm chair, with a tufted, shaped back—and a deep spring seat. Plain or figured coverings.

Chippendale

$29.50

Correct in line and proportion—suitable for a great variety of room schemes. The covering is figured damask in a rich green.

Sheraton

$19.50

"Sheraton"—a name synonymous with style and beauty. As for the practical side, the sagless spring construction assures comfort and long service.

Color—Comfort

$59.00

Celedon, rouge, Nile, cedar, teta de negre—a tempting array of colors—take your choice. Figured tapestry is the covering—and comfort is assured in every line.

Lounge Chair

$39.50

Picture it as the central figure in an inviting living room group. Deep, down filled cushions in both seat and back. Figured chintz, or plain cover.

English Club Chair

$69.00

Large, luxurious—irresistibly comfortable. Its covering is of figured tapestry, (a choice of patterns) in tones to carry out its restful quality.

Dining Room Group

Finished in Luminous Sheraton Brown Mahogany

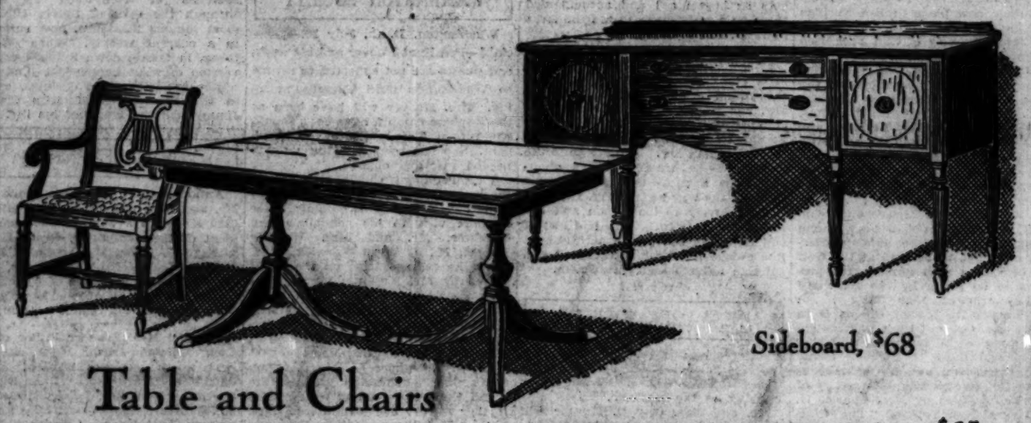

Sideboard, $68

Table and Chairs

$148

The twin pedestal table—the lyre back host chair, and the five side chairs—are notable examples of Duncan Phyfe design. Table 42 x 60 inches, eight-foot extension. The table and six chairs complete at $148.

China Cupboard, $65

Serving Table, $35

Bedroom Ensembles

A Choice of Brown Mahogany or Maple Finish

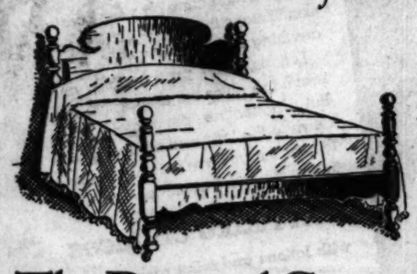

The Pictured Group

$129

Hand-crafted pieces of our forefathers have furnished the models for this bedroom group—faithful in every detail, even to the tones of the maple and mahogany finish. The bed, dresser with mirror, and chest are priced complete at $129.

Furniture Section—Sixth Floor

Our Extended Payment Plan makes all this fine furniture available to you through conveniently deferred payments. Ask for further information about its terms.

Tables

True to Period

Lamp Table

$9.75

One of the adaptable small tables that finds a welcome in every room. It is of solid mahogany, cleverly designed. Note the "pie-crust" edge.

Coffee Table

$12.75

After Duncan Phyfe. The beautifully figured mahogany top may be extended to a length of 43 inches by means of the drop ends.

Gallery Table

$19.75

Thomas Chippendale, many years ago, created a graceful round table, with a quaint gallery top. Its details have been reproduced in this table made entirely of mahogany.

Drum Table

$27.50

What's a modern living room without a drum table? It has become an established fashion in the present-day home. This smart, two-drawer table is of solid mahogany.

Pembroke Table

$34.50

"Service" is the motto of this charming table fashioned of fine Cuban mahogany. It may be used as a serving table for the dining room, a console table, or a sofa table.

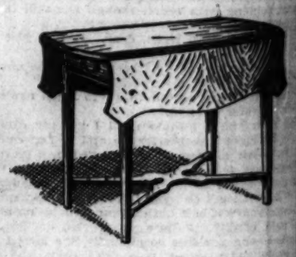

Magazine Table

$9.75

The magazine table has become an important figure in the modern decorative scheme. This is a most convenient one. With three tiers for magagines and books.

CARSON PIRIE SCOTT & CO.

SECTION TWO
SPORTS
MARKETS
WANT ADS

Chicago Daily Tribune

THE WORLD'S GREATEST NEWSPAPER

The Tribune's Telephone Number Is
Superior 0100
Keep Cool in a Good Car! See Tribune Want Ads for Your Opportunity to Buy One!

MONDAY, JULY 27, 1931.

*** 21

THOUSANDS SEE 1,463 RACE IN TRIBUNE SWIM

CUBS SCORE ON WILD PITCH; WHIP PHILLIES, 2 TO 1

TEACHOUT RUNS HOME IN NINTH TO END BATTLE

Bruins Take Second Place.

Going Up!

PHILADELPHIA.	AB	R	H	PA	CHICAGO.	AB	R	H	PA
Klein,cf	4	0	1	1 0	Blair,2b	4	0	2	3 5
Hallahan	4	1	1	2 4	English,ss	3	0	1	2 4
Bell,lf	4	0	0	0 0	Cuyler,rf	3	0	0	1 0
Wilson,cf	2	0	2	1 0	Barton,rf	3	0	0	4 0
Lindstrom,3b	3	0	1	6 1	St'enson,lf	3	0	1	1 0
Wilson,c	3	0	0	9 2	Bell,3b	4	0	0	0 1
Collins,2b	4	0	1	1 0	Grimm,1b	4	0	2	8 1
Fitzsimmons,2b	4	0	0	2 4	O'Dwyer	0	1	0	0 0
Mulleneaux,p	2	0	0	0 2	Hartnett,c	2	1	2	7 1
Grabowski,p	0	0	0	0 0	Malone,p	3	0	1	1 0
Totals	32	1	6	*24 12	Totals		30	2	9 27 12

*Ran for Wilson in 9th.

Philadelphia .....000 000 010—1
Chicago .....001 000 001—2

Two base hits—Bartell, Arlett. Three base hit—Stephenson. Stolen bases—Bartell, Barton, English. Sacrifice hits—English, Cuyler. Double plays—English to Blair to Grimm; Bartell to Friberg to Bell. Left on bases—Philadelphia, 9; Chicago, 6. Bases on balls—Dudley 3; Malone, 1. Struck out—Dudley, 3; Malone, 6. Hits—Dudley, 9 in 8 innings [none out in 9th]; J. Elliott, none [pitched to one man]. Hit by pitcher—Dudley [Cuyler]. Wild pitch—J. Elliott. Losing pitcher—Dudley. Umpires—Quigley and Moran. Time—1:58.

BY IRVING VAUGHAN.

So far as the Cubs were concerned yesterday, James (Jumbo) Elliott was the ideal rescuer. He came through in the ninth inning with a wild pitch that let a man dashed home from third with a run which boosted the Chicagoans to a 2 to 1 victory over the Phillies in the opener of the series. The triumph put the Cubs in second place.

Elliott happened to receive his ill-fated assignment because of a triple Charley Grimm had pounced into center in the final inning, thus bringing Jimmy Dudley to the brink of defeat after a brilliant duel with Pat Malone.

Grimm's drive sailed to the fence in dead center, and as he reached third he pulled a leg muscle, making it necessary to summon Bud Teachout as pinch runner. Dudley remained long enough to pass Hartnett as part of the Phils' strategy. Then came Jumbo. His first pitch was fouled off by Malone. His second eluded the catcher, rolled to the stand, and Teachout scored.

Malone Outpitches Dudley.

While Dudley undoubtedly felt that he deserved something better than a setback, he wasn't quite as steady a performer as Malone, who now has nine wins to his credit. Dudley was embroiled with base runners in almost every inning, but Malone, at least until the end of the seventh, was practically invincible. During that time he gave up only five hits, fanned five, and permitted no visitors to roam as far as third base.

Later he added another strikeout to his list, but of greater importance to the 31,000 spectators was the fact that in the eighth the Phils exploded a pair of doubles to get their lone run and blast a lead held by the Cubs since the third.

It will be Guy Bush's turn today to keep the Phillies from putting their long range hitting power on exhibition. Fidgety Phil Collins may be Burns's choice.

Double Play Halts Phils.

Malone conducted a serious flirtation with trouble in the second, but two errors helped to render it harmless with a timely double play. Arlett opened the inning with a single to center, but Hurst grounded to English for the aforementioned double play. The real worth of the play became evident a moment later. McCurdy walked and Whitney singled to center. Then Friberg banged a fly to right and for an instant it looked dangerous, but Barton backed against the screen and pulled it in.

By doing a little work in the pinches the Cubs easily could have had seven runs instead of one in the third. The inning began with Hartnett push-

[Continued on page 23, column 2.]

Major Leagues

AMERICAN LEAGUE.

	W.	L.	Pct.		W.	L.	Pct.
Philadelphia	59	36	.729	St. Louis	42	49	.462
Cleveland	56	36	.611	Boston	35	57	.380
New York	54	37	.593	CHICAGO	34	58	.370
Detroit	45	49	.479	Detroit	35	61	.365

YESTERDAY'S RESULTS.

Cleveland	8-5;	New York	4-32
St. Louis	5;	Washington	2
Boston	7-3;	Detroit	6-7
Chicago	13;	Philadelphia	2

GAMES TODAY.

Cleveland at N. Y. [2] — St. Louis at Philadelphia.
Boston at Wash'ton. — Detroit at Boston.
Chicago at Chicago.

NATIONAL LEAGUE.

	W.	L.	Pct.		W.	L.	Pct.
St. Louis	61	36	.629	Boston	45	46	.495
Chicago	53	43	.554	Pittsburgh	41	48	.461
New York	52	50	.551	Philadelp'a	37	56	.398
Brooklyn	47	45	.536	Cincinnati	35	60	.368

YESTERDAY'S RESULTS.

Boston	2;	Philadelphia	1
Brooklyn	4-0;	Brooklyn	0-5
Pittsburgh	3-4;	St. Louis	2-3
Chicago	postponed.		

GAMES TODAY.

Brooklyn at Chicago. — Brooklyn at Cincinnati.
Pittsburgh, Boston at St. Louis.

THE GUMPS—WHAT MATTERS NOW

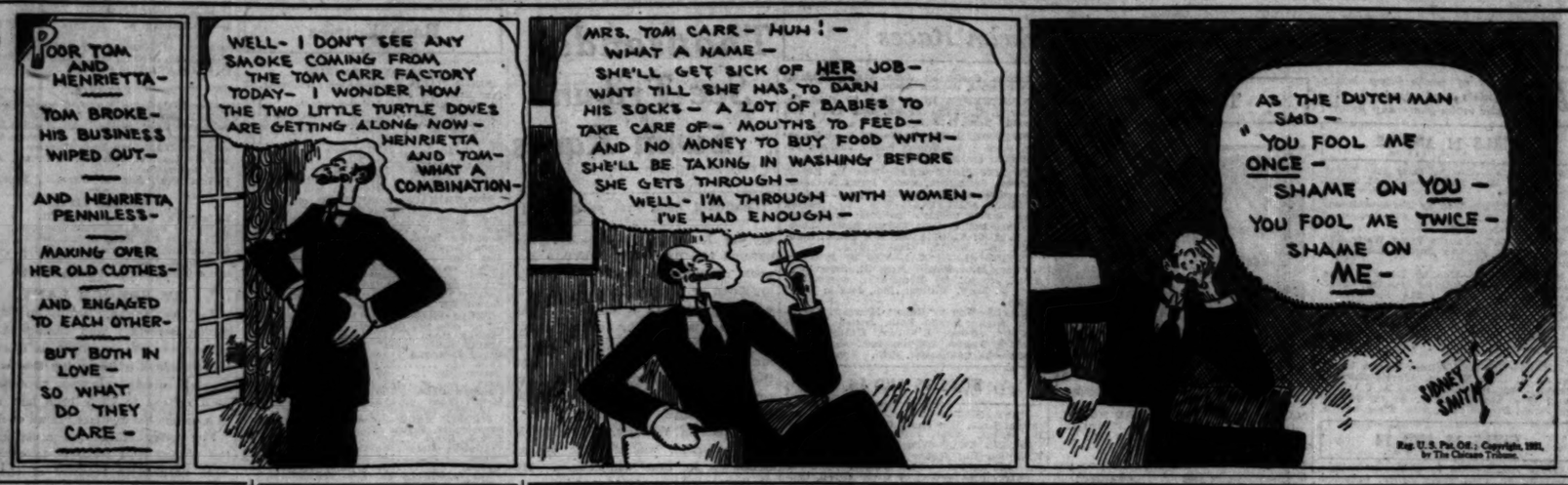
POOR TOM AND HENRIETTA—
TOM BROKE—HIS BUSINESS WIPED OUT—
AND HENRIETTA PENNILESS—
MAKING OVER HER OLD CLOTHES—
AND ENGAGED TO EACH OTHER—
BUT BOTH IN LOVE—SO WHAT DO THEY CARE—
WELL—I DON'T SEE ANY SMOKE COMING FROM THE TOM CARR FACTORY TODAY—I WONDER HOW THE TWO LITTLE TURTLE DOVES ARE GETTING ALONG NOW—HENRIETTA AND TOM—WHAT A COMBINATION—
MRS. TOM CARR—HUH!—WHAT A NAME—SHE'LL GET SICK OF HER JOB—WAIT TILL SHE HAS TO DARN HIS SOCKS—A LOT OF BABIES TO TAKE CARE OF—MOUTHS TO FEED—AND NO MONEY TO BUY FOOD WITH—SHE'LL BE TAKING IN WASHING BEFORE SHE GETS THROUGH—WELL—I'M THROUGH WITH WOMEN—I'VE HAD ENOUGH—
AS THE DUTCH MAN SAID—"YOU FOOL ME ONCE—SHAME ON YOU—YOU FOOL ME TWICE—SHAME ON ME—"
SIDNEY SMITH
Reg. U. S. Pat. Off.; Copyright, 1931, by The Chicago Tribune.

Sox Pitching May Lead to Bush Quitting

[Chicago Tribune Press Service.]

New York, July 26.—Manager Donie Bush's desperation in the matter of pitchers in the second game of today's double header with the New York Yankees gave rise to rumors that all is not well in the White Sox family.

DONIE BUSH.

There is indication that Owner Charles A. Comiskey has withdrawn support in pitcher replacements and ordered Manager Bush to make the best of his current staff of five hurlers, who are of varying degrees of talent. Owner Comiskey's having turned thumbs down on Bush's reported pleas for the purchase of minor league or other talent has given rise to the guess that the end of the Bush régime is near. Bush is noncommittal, but it is known his two year contract expires this season.

It was not held probable that Bush would resign before the close of the season, though there is the precedent of his resignation as manager of the Pittsburgh Pirates past midseason in 1929.

For the third time in a week Bush was obliged to keep Pat Caraway in the game today despite the fact the poor fellow showed he had lost all the stuff he ever possessed. Four days ago in Boston, Caraway was kept at work while the Red Sox tortured him for seven runs in the first two innings. At the time it was taken that the punishment was a matter of discipline, based on suspected indifference on Caraway's part.

Later it turned out Bush was in a panic for rested pitchers of any description, facing as he was six games in four days against the murderous Yankees, whom the Sox had not been able to defeat until today. It is presumed that his inability to supplant Caraway with an experienced pitcher this afternoon was inspired by the outlook here for the next three days.

On top of all Bush's American league griefs, the home office booked an exhibition game for next Thursday in Newark. At a time when it seemed an explosion was about to ensue, big Smead Jolley asked to pitch the exhibition. He was embraced by Manager Bush as a savior.

Big league ball clubs usually carry a staff of nine or ten pitchers, seven or eight of whom could be started with a fair chance of registering a victory. The Sox had only ten men who claimed to be pitchers in spring training this year—and that was before Lyons, McKain and others became cripples not available for duty.

The only recent replacement in the Sox's greatly overworked staff was Wilbus Wehde, a busher who pitched only 30 scattered innings for Dallas before he joined the Sox on July 1.

It is said the White Sox have abandoned all scouting activities of an organized character similar to that effected by all other major league ball clubs, save for one man who moves around a town or two in the Texas league occasionally. This reported abandonment of scouting could not be confirmed through Sox attachés in New York, however.

While the amazing attitude of the Sox home office is mysterious and distressing to the active club management on the road, it has had the effect of making something of a league hero of 43 year old Red Faber, now in his 18th season as a White Sox pitcher.

Red hardly could be expected under ordinary conditions to pitch every fourth day. But the old boy has been coming up in shortened turn regularly, and for a month has been pitching some of the best baseball of his career.

Thomas and Frasier also have been doing a great deal to prevent the utter humiliation of the club, but those three complete the roster of those who can start a game with any assurance that they can get through more than an inning or two.

FABER DEFEATS YANKS, 5-4, THEN SOX LOSE, 22-5

40,000 Shout Acclaim as Red Triumphs.

BY EDWARD BURNS.
[Chicago Tribune Press Service.]

New York, July 26.—Old Red Faber finally ducked the devil man and won himself a glorious 5 to 4 victory over the New York Yanks in the first game of a double header today.

The old boy walked off the field amidst the plaudits of more than 40,000 fans. Cheering Red vociferously has become an American league ritual this last month.

It is too bad the second game can't be ignored completely, for it was one of the most pitiable exhibitions of undermanning a baseball club the game has seen in many a day. The score of the horrible aftermath was New York, 22; Chicago, 5. The Yanks made their 22 runs off Caraway and Wehde in the first four innings.

Blue Hits First Homer.

In the first game the Sox were able to make only two hits in the first seven innings, but one of them was a triple by Sullivan in the first inning, which resulted in a run, and Blue knocked his first homer of the year in the third to give the Sox a 2 to 1 lead. The Yanks tied it up in the fifth and in the seventh took a 3 to 2 lead.

A walk to Sullivan, Reynolds' out and a single by Fonseca tied the score in the eighth, and then in the ninth the Sox put over two runs on a double by Kerr, a sacrifice fielders' choice which put Kerr on third and Cissell on first, a pinch single by Fothergill, a sacrifice by Faber and a fly by Sullivan.

In the last of the ninth Combs singled with one out, went to second on Sewell's out and scored on Ruth's third hit. But Gehrig ended the game with a fly to Watwood.

Jolley to Try Pitching.

The second game might have been interesting had Manager Bush had available a single pitcher ready for service, for Fonseca drove in Reynolds with a double in the first inning, and with one run home and the bases full, he tripled in the second inning. But the game immediately went haywire for want of a pitcher, the dearth being aggravated by the fact the Sox must play a double header again tomorrow and single games Tuesday and Wednesday.

The washout gave the Sox manager a chance to give some of his hard working regulars a rest and the process enabled Smead Jolley to make his first appearance in a defensive lineup since May 21. Smead may be converted into a pitcher, a trade he worked at years ago, and will be given a tryout in an exhibition game at Newark next Thursday. The situation is just that bad.

There is no way of telling who will pitch in tomorrow's double header.

FIRST GAME

The teams came out of the first inning in a one all tie, but old Red had to do a lot of heavy pitching to hold the Yanks down to their single tally.

The Sox made their run on Sullivan's triple and an infield out, but the traffic was much more congested during the production of the New York marker. Sewell walked with one down and stopped at second when Ruth beat out a bunt toward third. Gehrig walked, filling the bases. Then Chapman forced Gehrig, Cissell to Kerr, a double play attempt missing by an eyelash to permit Sewell to score. Ruth and Chapman assayed a delayed double steal, but Chapman was out, Tate to Kerr to Blue, before Babe could get home.

Blue Hits Homer.

In the third Tate popped to Gehrig and Faber fanned. Then Blue smacked the ball into the right field stand. Johnson threw out Sullivan.

The Yanks tied the score after two were out in the fifth. Johnson led

[Continued on page 23, column 6.]

WHEN SWIMMERS CHURNED LAGOON

Some of the swimmers and spectators who lined the banks of Lincoln park lagoon as The Tribune's 100 yard swim championships got under way yesterday. Blackhawk Park won the team trophy with 13 points. [TRIBUNE Photo.]

Horton Smith Wins $10,000 St. Paul Open

St. Paul, Minn., July 26.—(AP)—Horton Smith finally overtook his notorious jinx today by capturing the $10,000 St. Paul open golf championship with a 72 hole total of 278 shots, 10 strokes under par for the Keller club course.

Smith shot rounds of 69, 69, 67, 73 to breeze home with the title and $2,500 prize money by a three stroke margin over the defending champion, Harry Cooper of Chicago. It was the finest score since the advent of the new ball, two strokes off the record established by Cooper a year ago.

Hagen and Von Elm Tie.

Trailing Smith by six shots in a tie for third place were George Von Elm, business man golfer, and Walter Hagen. Ed Dudley of Wilmington, Del., western open champion, couldn't keep up his pace and fell into fifth place with a 285 total.

A brilliant 67 on his morning round today all but salted away the championship for Smith. Despite his pair of 69s on the first 18 hole rounds, he was two shots behind Dudley last night. But he stormed over the course with a record smashing 31 out and an easy 36 on the backward stretch this morning to post a 54 hole total of 205 strokes, which sent him into first place by six shots.

Comes Near Disaster.

He came dangerously near disaster on the first hole this afternoon when he smashed a daring shot from the tee and the ball hooked to the out-of bounds fence. He then played a provisional ball and the gallery groaned as they watched it sail over the fence. After hitting another provisional ball, certain that he had tossed away four precious strokes, a shout arose from the gallery. His first tee shot was found six short inches from the fence and he was saved. From that point on he played safe and sane golf, taking no more chances. Despite his care he bagged a 34, two under par, on his final outward stretch, but he strolled in with a 39, three over perfect figures.

Cooper shot the most consistent rounds of the leaders to win the $2,000 second purse. He started out with a 71 and then shelled the course with three cards of 70.

Von Elm couldn't weather the whip-

[Continued on page 23, column 1]

In the WAKE of the NEWS

THIS WAKE IS CONDUCTED BY HARVEY T. WOODRUFF. HELP! HELP!

Do You Remember Way Back When:

TONY PASTOR'S great vaudeville show came on its anqual tour to the old Olympic with such stars as Harry and Johnny Kernell, the St. Felix sisters, Helen Mora, McIntyre and Heath, and James F. Hoey, and we could go back through the alley to the gallery for 15 cents, and could get a big stein of beer for a nickel downstairs?—B. W. C.

Druggists sold "stove perfume" and the exquisite fragrance of those dried rose petals when mother sprinkled a few grains on top of the kitchen stove?—J. A.

Our parents had a monthly charge account at the general store and when we were sent to pay the monthly bill, the storekeeper gave us a sack of mixed candy?—I AM from Iowa.

* * *

Chicago streets were paved with cedar blocks and street cleaning gangs of 25 or 30 "greenhorns" with lunch pails strapped to them, loaded the débris into one horse dump cars?—W. E. Rattray.

Police station districts were known as precincts and policemen wore the number of their precinct in the wreath of their helmets [1905]?—M. M. C.

Girls picked feathers from the rooster's tail to trim their home made tam o'shanters?—M. A. B., Olney, Ill.

* * *

Monk Overton and Fred Taral were leading winning jockeys at old Washington Park race track!—C. W. Hassler, Bloomington, Ill.

Federal street was known as Butterfield street!—T. J. M.

A young girl wished to pull up her stockings two or three friends would form a protecting circle about her to shut out prying eyes!—C. B. G., Olney, Illinois.

* * *

Mosquito bars preceded wire for screens?—H. D. W., Rockford, Ill.

Kalem, Essaney, Biograph, Pathé and Vitagraph were the leading producers of movie serials?—R. H. S.

You tied up the other fellow's clothes at the Ol' Swimmin' Hole and hollered, "Chaw beef, chaw beef"?—E. W. Schrock, Goshen, Ind.

* * *

A jan and a small sack of peppermint candy were essential to Sunday morning services [1870]?—Mrs. A. F. Meis, Dubuque, Ia.

Joseph Chesterfield Mackin started giving a fried oyster with every drink [early '80s]?—R. T. S.

B. F. Clarke & Co. had an office at 122 La Salle for the sale of Washington Heights property [1873]?—T. H. W.

* * *

U. P. Harris, chief of the fire department, was stationed in the Pike home, which was the first brick residence in Chicago, erected in 1836 at the southwest corner of Washington and La Salle?—E. E. D.

Campaigners for seats in the state legislature told farmers what stringent laws they proposed for the protection of wives driving to market against them "red devils" driven by city chaps who crowded the farmers' rigs into the ditch, and this brought great cheers?—M. O. A., Michigan City, Ind.

A piano was being hoisted into a tenement house, the nearby area was roped off and placards placed reading "Danger"?—Manny Schupan.

* * *

We bought lawn bow ties in boxes of one dozen?—B. H. F., Dubuque, Ia.

At the theater ladies wore opera bonnets with no crowns in them?—L. M. D., Deerfield, Ill.

We spoke pieces out of McGuffy's readers and "spelled down" every Friday afternoon?—Mrs. Thomas McGinnis, Cumpua, Ill.

ARGENTINE FOUR BEATS ROSLYN IN FIRST GAME, 16-6

Detroit, Mich., July 26.—[Special.]—With Juan and Jose Reynal leading the attack the Santa Paula polo team drew first blood for Argentina by defeating Roslyn in the opening match of the international series this afternoon, 16 to 6. Another match will be played on the same field Wednesday and the final next Sunday.

Playing with their usual dash and skill, the two Reynals easily were the outstanding players on the field. Between them they scored eight goals and while they were not bombarding the Roslyn goal themselves, were passing the ball to Alfredo Harrington, who scored six goals. Harrington was struck on the knee with a mallet during the last chukker, but resumed play after receiving first aid treatment.

The two Hoppings, Earl and E. W., stood out in the play of the Roslyn team. Earl failed to break into the scoring column, but played a good defensive game. Lineup:

ROSLYN.		SANTA PAULA.
E. W. Hopping	No. 1	Alf. Harrington
James Mills	No. 2	Juan Reynal
Earl Hopping	No. 3	Jose Reynal
J. C. Rathborne	Back	Manuel Andrada

French Defeat Britons, 3-2; Keep Davis Cup

BY HENRY WALES.
[Chicago Tribune Press Service.]

PARIS, July 26.—France today won the Davis cup for another year, defeating Great Britain, 3-2, when Henri Cochet beat Fred Perry, 6-4, 1-6, 9-7, and 6-3, in one of the most bitter struggles the Roland Garros stadium has ever witnessed.

Today's matches seemed to mark the elimination of Jean Borotra of France from big time tennis. H. W. (Bunny) Austin defeated him, 7-5, 6-3, 3-6, and 7-5. Only the time taken out for rain and the recess enabled the Basque to play four sets.

Officials Are Patriotic.

The peerless Cochet, plus the superpatriotic officials, beat Perry, and the over zealous umpire and linesmen robbed Austin also of many points.

In one game alone miscalled faults robbed Perry of three points, and twice he was called for a foot fault on a second ball service for game and points.

The crowd of 10,000, jamming the stands, remained mute during Austin's victory, and at every marvelous shot Perry pulled off they nearly broke up the game chanting "Parlez Francais." When the referee announced the score, using the English word "love," they insisted on him saying "rien" or "zero."

Match Played in Rain.

Cochet grabbed the first set of the deciding match during a heavy drizzle. Then Perry dominated the next encounter, giving Cochet only one game.

The third set was played amid heavy rain and each took a service until the fifteenth game, when Cochet broke through and then captured the set on his own delivery.

In the concluding set each lost a service in the first six games, then Cochet smashed through again, took his own service and the deciding game on Perry's outs.

T. Philip Perkins Wins New York Amateur Title

Rochester, N. Y., July 26.—(AP)—T. Philip Perkins of New York, former British amateur champion, today won the New York amateur golf championship from Jack Mackie of Inwood, Long Island, defending champion, 5 up and 4 to go.

BRUNDAGE SETS FASTEST TIME FOR 100 YARDS

Blackhawk Park Is Team Champion.

Champions

WINNERS in the ten divisions of the second annual Tribune 100 yards swimming championships follow:

GIRLS.

Class A—Margaret Meany, Victorian A. C.
Class B—Bernadette Connelly, Victorian A. C.
Class C—Claudia Eckert, Shawnee Country club.
Class D—Grace Swinson, Edgewater Beach Apartments A. C.
Class E—Ethel Thiesf Ilgair Swimming club.

BOYS.

Class A—Edmund Moran, Blackhawk park.
Class B—Robert Marriott, Saugatuck, Mich.
Class C—Robert Brundage, Blackhawk park.
Class D—Donald Kimball, Shawnee Country club.
Class E—J. Brock, Whiting, Ind.

TEAM TROPHY.

Blackhawk park.

BY WILFRID SMITH.

Fourteen hundred and sixty-three boys and girls from a registered field of 2,825 competed yesterday for gold championship medals in the second annual 100 yard swimming races sponsored by THE TRIBUNE. Thousands of spectators lined the banks of the Lincoln park lagoon to watch the youngsters and young men and women splash down the course to victory or defeat.

Just how many saw the record entry compete in the ten races, of course, could not be determined. But the banks on both sides of the lagoon were jammed for more than three hours, while hundreds more lined the stone bridge to the north of the starting barge.

Many Report Early.

The 1,463 contestants taxed the facilities of the Lincoln Park Boat club where the swimmers reported. The early arrivals came before 10 o'clock, and from then until 1 o'clock, the score of clerks toiled under the steaming sun, passing out numbers and arranging the preliminary heats.

The turnout was more than 50 per cent of the entry. It exceeded by more than 500 the number competing last year. The championships had the largest number of swimmers ever competing in a one day meet.

Scarcely a minute elapsed between preliminary races. Starting with the class A boys, 11 and 12 years of age, and progressing on through the five age divisions for boys and then the five classes for girls, the swimmers took to the water.

Contestants Get Badges.

Fifteen at a time, the free style speedsters raced to the finish barge. Some proved their speed. Others, outclassed, hung on doggedly to swim the 100 yards and earn a merit badge. Each contestant received THE TRIBUNE button for his ability.

Classes B and C for boys attracted the largest entry. The field was divided as follows:

BOYS.	
Class A [11 and 12]	175
Class B [13 and 14]	310
Class C [15 and 16]	320
Class D [17 and 18]	113
Class E [19 and over]	71
Total	995

GIRLS.	
Class A [11 and 12]	90
Class B [13 and 14]	120
Class C [15 and 16]	140
Class D [17 and 18]	60
Class E [19 and over]	58
Total	468

Yesterday's meet was for novice swimmers. The majority of the contestants were competing for the first time. But with few exceptions these boys and girls, from the 11 year old swimmers to the unlimited class E division, demonstrated their ability to travel 100 yards at a fast pace. Only a few could not finish, but the speed the better drilled swimmers exhibited in the finals approached record time.

Brundage Has Best Time.

Robert Brundage, Oak Park High school star, who swam yesterday for Blackhawk park, had the fastest time

[Continued on next page, column 8]

Team Standing

FOLLOWING is the table of team scoring in the second annual Tribune 100 yard championships:

Blackhawk Park	13
Victorian A. C.	11
Shawnee Country club	10
Ilgair Swimming club	9
Saugatuck, Mich.	8
Illinois Women's A. C.	6
Whiting, Ind., Community Center	6
Edgewater Beach Apartments	5
Jewish People's Inst.	4
Belfuss Natatorium	3
Lincoln Turners	3
Blackstone Women's A. C.	3
University of Michigan	1
Gary, Ind., K. of C.	1
Unattached	7

BRAUDT, JENNINGS WIN PUBLIC PARK DOUBLES CROWN

Three Qualify for National Tourney.

George Jennings, Gordon Braudt, and George O'Connell qualified to represent the Chicago district in the national public parks tennis championships with victories yesterday in the Chicago public parks tournaments on the Hamilton park courts.

A throng of 2,000 saw Jennings and Braudt forced to their limit to capture the doubles from George O'Connell and Scott Rexinger, 6-3, 8-6, 7-5.

In the singles George O'Connell was awarded the title by default after he and Jennings had played an opening set to a 5-5 tie. Chicago thus is assured three players in the national meet at Detroit, Aug. 17-23.

Rexinger Weakens.

The doubles was bitterly fought with O'Connell and Rexinger forcing the fight with their crafty shots. Jennings and Braudt were able to return these only by dint of their long experience as a doubles unit.

Rexinger weakened near the end and drawing the opposition's shots to his backhand continually. This forced the Maroon ace to make bad returns.

Two brilliant rallies featured the match. In the second set, with the score 5-2 against them, Jennings and Braudt flashed a series of brilliant returns to gain an 8-6 victory. Again in the final set, O'Connell and Rexinger, behind 5-1 in games, settled down and gained a 5 all tie before Jennings opened up a series of crosscourt placements, which brought the contest to an end, 7-5.

Lejecks Eliminated.

Earlier in the afternoon, O'Connell and Rexinger had eliminated the Lejeck brothers, 8-6, 6-3, 6-3, in the semi-finals, while Jennings and Thompson defeated Stellar and Thompson, 6-3, 6-1, 6-0. Doubles summaries follow:

QUARTER FINALS.

Lejeck and Lejeck defeated Armsbury and Armsbury, 6-2, 6-3.

O'Connell and Rexinger defeated McCarthy and Frankenstein, 6-2, 6-4.

Jennings and Braudt defeated Siern and Allison, 6-8, 6-4, 6-4.

Stellar and Thompson defeated Shustrom and Sims, 6-1, 6-4.

SEMI-FINALS.

O'Connell and Rexinger defeated Lejeck and Lejeck, 8-6, 6-3, 6-2.

Jennings and Braudt defeated Stellar and Thompson, 6-3, 6-1, 6-0.

BLACK HORSE AND OAK BROOK POLO TEAMS VICTORS

The Black Horse troop and the Oak Brook Four Horsemen won yesterday in the two matches played at the Oak Brook Polo club. The Black Horse troop scored three goals in the last chukker to defeat the Fort Sheridan-Onwentsia four, 8 to 7, and the Four Horsemen triumphed over the Hinsdale Hurricanes, 10 to 9.

James Hannah and Edward Hillman Jr. led the Four Horsemen, Hannah scoring five goals and Hillman four. Barney Balding starred for the Black Horse troop with four goals. The lineups:

BLACK HORSE TROOP (8).	FORT SHERIDAN-ONWENTSIA (7).
Capt. Stockton.....No. 1.....C. Glore
P. Butler.....No. 2.....K. Fitzgerald
B. Balding.....No. 3.....S. Simmons
W. Blair.....No. 4.....Maj. C. C. Smith

Goals—Capt. Stockton, P. Butler, Balding [4], W. Blair [2], C. Glore [2], K. Fitzgerald, S. Simmons [3], Maj. C. C. Smith.

OAK BROOK [10].	HINSDALE [9].
E. Hillman.....No. 1.....C. Bates
J. Hannah.....No. 2.....T. Schaefer
D. Davis.....No. 3.....T. Crites
R. McIlvain.....No. 4.....W. Calhoun

Goals—E. Hillman [4], J. Hannah [5], D. Davis, T. Crites, W. Calhoun, C. Bates [3], T. Schaefer [4].

SHAW CAPTURES THREE RACES ON ROBY AUTO CARD

Wilbur Shaw, 21 year old automobile racer from Indianapolis, Ind., driving a Miller special, captured the day's honors in the Roby Speedway races yesterday, winning three races and placing second in another for a total of 18 points. Mryan Salapaugh, Chicago, took second place with 16 points and Gus Schroeder, Cedar Rapids, Ia., was third with six.

Shaw easily won the two five mile events and the 15 mile race. Salapaugh took the three mile, 10 mile and finished second in the two five mile races.

The Ash Can Derby, which attracted many old cars, was won by Ray Ehlers of Chicago, with a Templer. He raced two miles backward to win. Results:

Three mile—Won by Salapaugh; Shaw, second; Schroeder, third. Time, 2:22.

Five mile—Won by Shaw; Salapaugh, second; Wallinman, third. Time, 3:56.

Ten mile—Won by Salapaugh; Sawyer, second; Schroeder, third. Time, 8:00.

Five mile—Won by Shaw; Salapaugh, second; Schroeder, third. Time, 3:56⅛.

U. S. TEAM WINS WORLD'S CHESS CHAMPIONSHIP

PRAGUE, Czecho-Slovakia, July 26.—(AP)—The team representing the United States won the world's chess championship today in the team tournament of the International Chess federation, by playing a 2 to 2 tie match with Poland, last year's victor, in the nineteenth and final round. The United States team finished with a total score of 48 points.

Poland was second with 47 points and Czecho-Slovakia third with 46½. Other leading scores were: Jugoslavia, 46; Germany, Latvia, and Sweden, 45½ each; Austria, 45; England, 44, and Hungary, 39½.

2 MORE YACHTS FINISH ATLANTIC RACE; 1 STILL OUT

PLYMOUTH, Eng., July 26.—(AP)—Two more yachts finished the 3,000 mile ocean race from Newport, R. I., to Plymouth today and left the ketch Lismore as the only one of the ten contrants still to finish.

The schooner Amberjack II., owned by P. D. Rust Jr. of Marblehead, Mass., arrived at 7:27:17 [2:27:17 a. m., Chicago time] this morning and the British cutter, Maitenes II., piloted by Lieut. W. B. Louard, 35 seconds later.

SMITTY—TRY AND DUCK THAT ONE

Here Are Summaries of Tribune Swim Races

RESULTS of preliminary heats, semi-finals and finals in the Tribune swim yesterday follow:

GIRLS 11 AND 12

FIRST HEAT—Won by Betty Jane Lidley, I. W. A. C.; Mary Platt, unattached, second. Time, 1:41.6.

SECOND HEAT—Won by Margaret Meany, Victorian A. C.; Dorothy Chiville, unattached, second. Time, 1:18.

THIRD HEAT—Won by Peggy Waite, Victorian A. C.; Patricia Heskin, unattached, second. Time, 1:41.2.

FOURTH HEAT—Won by Edna McInnes, Lincoln Turners; Frances Patrick, unattached, second. Time, 1:23.1.

FIFTH HEAT—Won by Kathleen Fitzgerald, unattached; Eleanor Christ, unattached, second. Time, 1:41.4.

SIXTH HEAT—Won by Sue Jurka, Dvorak park; Lorraine Kennedy, Victorian A. C., second. Time, 1:40.8.

FINALS—Won by Margaret Meany, Victorian A. C.; Edna McInnes, Lincoln Turners, second; Peggy Waite, Victorian A. C., third; Betty Jane Lindley, I. W. A. C., fourth; Sue Jurka, Dvorak park, fifth. Time, 1:13.4.

GIRLS 13 AND 14

FIRST HEAT—Won by Glennette Holmes, East Chicago, Ind.; Peggy Lyden, unattached, second. Time, 1:18.

SECOND HEAT—Won by Ann Check, Whiting, Ind.; Catherine Lindley, I. W. A. C., second. Time, 1:18.

THIRD HEAT—Won by Bernadette Connelly, Victorian A. C.; Rose Patroni, West Side Y. M. C. A., second. Time, 1:21.5.

FOURTH HEAT—Won by Catherine Waite, Victorian A. C.; Pat Johnstone, unattached, second. Time, 1:23.5.

FIFTH HEAT—Won by Vivian Walsh, Gary, Ind.; Helen Wohlers, Lincoln Turners, second. Time, 1:19.8.

SIXTH HEAT—Won by Catherine Johnson, unattached; Rose Hirschberg, Blackstone Women's A. C., second. Time, 1:14.7.

SEVENTH HEAT—Won by Wilma Neumann, Lincoln Turners; Rose Four, Jewish Peoples Institute, second. Time, 1:20.

EIGHTH HEAT—Won by Evelyn Levin, Jewish Peoples institute; Antoinette Ball, unattached, second. Time, 1:20.8.

FINALS—Won by Bernadette Connelly, Victorian A. C.; Catherine Johnston, unattached, second; Vivian Walsh, Gary, Ind., third; Ann Check, Whiting, Ind., fourth; Evelyn Levin, Jewish Peoples Institute, fifth. Time, 1:10.5.

GIRLS 15 AND 16

FIRST HEAT—Won by Margery Canavan, I. W. A. C.; Dorothy Gottlieb, Edgewater Beach apartments, second. Time, 1:24.4.

SECOND HEAT—Won by C. Ribovich, Whiting, Ind.; Marion Stanton, I. W. A. C., second. Time, 1:20.2.

THIRD HEAT—Won by Mary Cady, Evanston, Ill.; Dorothy Moran, I. W. A. C., second. Time, 1:32.

FOURTH HEAT—Won by Alice Garvity, I. W. A. C.; Helen Sullivan, Victorian A. C., second. Time, 1:20.8.

FIFTH HEAT—Won by Jean Fulton, I. W. A. C.; Fanchon Burmeister, Jewish Peoples institute, second. Time, 1:19.

SIXTH HEAT—Won by Claudia Eckert, Shawnee Country club; Mary Gardner, I. W. A. C., second. Time, 1:01.5.

SEVENTH HEAT—Won by Lorraine Sisk, Blackstone Women's A. C.; M. J. Handy, unattached, second. Time, 1:01.4.

EIGHTH HEAT—Won by Ida Friedman, Jewish Peoples institute; Florence Levin, Jewish Peoples institute, second. Time, 1:32.4.

FINALS—Won by Claudia Eckert, Shawnee Country club; Lorraine Sisk, Blackstone Women's A. C., second; Florence Levin, Jewish Peoples institute, third; Mary Cady, Evanston, Ill., fourth; Mary Cady, Evanston, Ill., fifth. Time, 1:10.5.

GIRLS 17 AND 18

FIRST HEAT—Won by Dorothy Pickett, unattached; D. Rasmussen, unattached second. Time, 1:28.

SECOND HEAT—Won by Marion Dose, I. W. A. C.; Grace Swinson, Edgewater Beach apartments, second. Time—1:07.1.

THIRD HEAT—Won by Genevieve Abrams, Jewish Peoples institute; K. Fellecher, Calumet City, Ill., second. Time, 1:14.

FOURTH HEAT—Won by Marie Sherioli, Bellfuss natatorium; Virginia Ilg, Ilgair S. C., second. Time, 1:12.8.

FINALS—Won by Grace Swinson, Edgewater Beach apartments; Marion Dose, I. W. A. C., second; Marie Sherioli, Bellfuss natatorium, third; Genevieve Abrams, J. P. I., fourth; D. Rasmussen, unattached, fifth. Time, 1:05.4.

GIRLS 19 AND OVER

FIRST HEAT—Won by Elizabeth Henry, I. W. A. C.; Alice Carley, unattached, second. Time, 1:12.

SECOND HEAT—Won by Evelyn Davidson, I. W. A. C.; Agnes Dopka, Bellfuss natatorium, second. Time, 1:12.

THIRD HEAT—Won by Ethel Theis, Ilgair S. C.; Norma Smitky, Victorian A. C., second. Time, 1:13.

FOURTH HEAT—Won by Florence Zaharek, Bellfuss natatorium; Virginia Ilg, Ilgair S. C., second. Time, 1:14.

FINALS—Won by Ethel Theis, Ilgair Swimming club; Elizabeth Henry, I. W. A. C., second; Florence Zaharek, Bellfuss natatorium, third; Evelyn Davidson, I. W. A. C., fourth; Norma Smitky, Victorian A. C., fifth. Time, 1:17.6.

BOYS 11 AND 12

FIRST HEAT—Won by Tom Jacobsen, unattached; Seymore Banks, unattached, second. Time, 1:30.4.

SECOND HEAT—Won by Ooky Herbst, unattached; Charles Murray, unatached, second. Time, 1:32.2.

THIRD HEAT—Won by Leslie Waldo, Winnetka; Allan Gable, Bellfuss natatorium, second. Time, 1:30.8.

FOURTH HEAT—Won by Robert Blom, unattached; Stanley Johansen, unattached, second. Time, 1:20.2.

FIFTH HEAT—Won by S. Gordy, Whiting, Ind.; Vincent Jewel, California park, second. Time, 1:21.8.

SIXTH HEAT—Won by A. Czerwerka, Richland Park, Ill.; Erwin Plavec, Marathon A. C., second. Time, 1:23.2.

SEVENTH HEAT—Won by Richard Malicki, unattached; Frank Zizak, unattached, second. Time, 1:21.4.

EIGHTH HEAT—Won by Harris Edwards, South Side Boys' club; Arthur Hammond, Bellfuss natatorium, second. Time, 1:29.

NINTH HEAT—Won by Edmund Moran, unattached; Earl Johnson, unattached, second. Time, 1:23.8.

TENTH HEAT—Won by Joe King, unattached; O. Dudek, unattached, second. Time, 1:39.

ELEVENTH HEAT—Won by James Wolff, unattached; E. Palaski, Division Street Y. M. C. A., second. Time, 1:31.

TWELFTH HEAT—Won by Baxter Taylor, Wheaton Cardinals; William McDonough, McKinley park, second. Time, 1:34.8.

FINALS—Won by Edmund Moran, Blackhawk park; Robert Blom, unattached, second; Harry Orlow, Bellfuss natatorium, third; Tom Jacobsen, unattached, fourth; A. Czerwenka, Highland Park, Ill., fifth. Time, 1:18.

BOYS 13 AND 14

FIRST HEAT—Won by Adolph Kiefer, unattached; Frank Sandor, Harvey, Ill., second. Time, 1:12.3.

SECOND HEAT—Won by Richard Evans, Hammond, Ind.; John Rezak, Union League Boys' club, second. Time, 1:01.6.

THIRD HEAT—Won by William Bowers, Austin Y. M. C. A.; Tom Peters, unattached, second. Time, 1:18.5.

FOURTH HEAT—Won by Blaine Kaywood, unattached; Melvin Wendt, unattached, second. Time, 1:17.7.

FIFTH HEAT—Won by Harold Dash, Jewish People's institute; Jack Stark, Wheaton, Ill., second. Time, 1:03.3.

SIXTH HEAT—Won by Ben Young, Jewish People's institute; Henry Dolata, South Chicago A. C., second. Time, 1:11.6.

SEVENTH HEAT—Won by C. Zadroga, unattached; John Lewis, Oak Park, Ill., second. Time, 1:11.4.

EIGHTH HEAT—Won by Robert Reinert, unattached; Harry Ziemba, Clarke playground, second. Time, 1:17.2.

NINTH HEAT—Won by Richard Mihel, Dvorak park; Herbert Schwiekie, unattached. Time, 1:13.5.

TENTH HEAT—Won by S. Tuscan, Whiting, Ind.; Jack Gibbons, unattached, second. Time, 1:12.7.

ELEVENTH HEAT—Won by Ed Wisniewski, unattached; William Fay Jr., Joliet, Ill., second. Time, 1:16.5.

TWELFTH HEAT—Won by J. Nagy, Whiting, Ind.; Homer Pennington, unattached, second. Time, 1:19.5.

THIRTEENTH HEAT—Won by J. Oliver, Whiting, Ind.; Tony Zibita, unattached, second. Time, 1:06.5.

FOURTEENTH HEAT—Won by John Davenport, South Side Boys' club; Jack Moorehouse, unattached, second. Time, 1:16.1.

FIFTEENTH HEAT—Won by Joe Passerrp, unattached; Milton Hopwood, unattached, second. Time, 1:10.6.

SIXTEENTH HEAT—Won by Tony Grigrins, North Chicago, Ill.; Harry Opila, unattached, second. Time, 1:23.8.

SEVENTEENTH HEAT—Won by Edward Miller, California park; Edward Wolff, unattached, second. Time, 1:23.

EIGHTEENTH HEAT—Won by Harry Ourz, Wheaton Cardinals; John Walsh, Knights of Columbus, second. Time, 1:14.7.

NINETEENTH HEAT—Won by Paul Ilg, Ilgair S. C.; John Brown, Oak Park, Ill., second. Time, 1:23.6.

TWENTIETH HEAT—Won by Jacob Guthring, Ilgair S. C.; Albert Siegel, Jackson natatorium, second. Time, 1:21.5.

TWENTY-FIRST HEAT—Won by Robert Marriott, Saugatuck, Mich.; Irving McCaffer, Chicago Boys' club, second. Time, 1:05.2.

FIRST SEMI-FINAL—Won by Harold Dash, Jewish People's institute; S. Tuscan, Whiting, Ind., second; William Bowers, Austin Y. M. C. A., third; Richard Evans, Hammond, Ind., fourth. Time, 1:07.4.

SECOND SEMI-FINAL—Won by J. Oliver Whiting, Ind.; Robert Marriott, Saugatuck, Mich., second; Ed Wisniewski, unattached, third; J. Nagy, Whiting, Ind., fourth. Time, 1:06.5.

FINALS—Won by Robert Marriott, Saugatuck, Mich.; Harold Dash, Jewish People's institute, second; J. Oliver, Whiting, Ind., third; S. Tuscan, Whiting, Ind., fourth; Ed Wisniewski, unattached, fifth. Time, 1:04.6.

BOYS 15 AND 16

FIRST HEAT—Won by Charles Wilson Jr., Crystal Lake, Ill.; David Canmann, Ravinia, Ill., second. Time, 1:02.2.

SECOND HEAT—Won by Arthur Henning, Winnetka, Ill.; Walter Wilmington, Waukegan, Ill., second. Time, 1:00.7.

THIRD HEAT—Won by Glenn Leach, California park; C. Oscarson, Norwood Park, second. Time, 1:01.6.

FOURTH HEAT—Won by James Weckler, California park; Joe Just, California park, second. Time, :57.5.

FIFTH HEAT—Won by Ralph Johnston, Saugatuck, Mich.; James Elwell, unattached, second. Time, :57.9.

SIXTH HEAT—Won by J. C. Juel, Pell Lake, Wis.; Willie Brick, unattached, second. Time, 1:06.5.

SEVENTH HEAT—Won by Bernard Antonitis, unattached; Gabriel Dauch, Hammond, Ind., second. Time, 1:05.5.

EIGHTH HEAT—Won by Jack Chaplins, Joliet, Ill.; Ralph Johansen Jr., unattached, second. Time, 1:06.5.

NINTH HEAT—Won by Edward Kirar, Kenosha, Wis.; Bill Sear, Joliet, Ill., second. Time, 1:05.

TENTH HEAT—Won by Mark Turner, Tilden Tech; R. O'Keefe, Blackhawk park, second. Time, 1:08.2.

ELEVENTH HEAT—Won by George Sianis, unattached; J. Sanowski, Manley Junior High, second. Time, 1:05.8.

TWELFTH HEAT—Won by Robert Brundage, Blackhawk park; Don Saborn, unattached, second. Time, 1:02.4.

THIRTEENTH HEAT—Won by Ray McGuire, West Side Y. M. C. A.; Gene Richardson, unattached, second. Time, 1:06.2.

FOURTEENTH HEAT—Won by Harry Judd, Oak Park, Ill.; Morris Keller, Jewish People's institute, second. Time, 1:05.5.

FIFTEENTH HEAT—Won by Kerlin Nattinger, California park; Carl Levy, Swift playground, second. Time, 1:10.5.

SIXTEENTH HEAT—Won by Herman Horwitz, Jewish People's institute; Robert Ladof, California park, second. Time, 1:09.7.

SEVENTEENTH HEAT—Won by Tom Rowles, unattached; A. Gills, unattached, second. Time, 1:05.4.

EIGHTEENTH HEAT—Won by Eddie Johns, Ilgair S. C.; John Grandland, Maywood, Ill., second. Time, 1:07.4.

NINTEENTH HEAT—Won by Conrad Johnson, Seward park; A. Poluianowisch, unattached, second. Time, 1:10.5.

TWENTIETH HEAT—Won by W. Orr, Manley Junior High; Joe Serta, Calumet City, Ill., second. Time, 1:16.6.

TWENTY-FIRST HEAT—Won by Stanley Komarek, Muskegon, Mich.; P. Davidson, Manley Junior High, second. Time, 1:08.1.

TWENTY-SECOND HEAT—Won by Richard Eldridge, unattached; Sid Rubin, unattached, second. Time, 1:12.2.

TWENTY-THIRD HEAT—Won by F. Prorak, Calumet City, Ill.; W. Musial, Calumet City, second. Time, 1:25.5.

TWENTY-FOURTH HEAT—Won by G. Rice, Calumet City, Ill.; Carl Berg, unattached, second. Time, 1:07.5.

FIRST SEMI-FINAL—Won by Ralph Johnston, Saugatuck, Mich.; Robert Brundage, Blackhawk park, second; Edward Kirar, Kenosha, Wis., third; Glenn Leach, California park, fourth. Time, 1:22.

SECOND SEMI-FINAL—Won by Herman Horwitz, Jewish People's institute; Eddie Johns, Ilgair S. C., second; Kerlin Nattinger, California park, third; F. Prorak, Calumet City, Ill., fourth. Time, 1:03.3.

FINALS—Won by Robert Brundage, Blackhawk park; Ralph Johnston, Saugatuck, Mich., second; Eddie Johns, Ilgair S. C., third; Glenn Leach, California park, fourth; Edward Kirar, Kenosha, Wis., fifth. Time, :58.6.

BOYS 17 AND 18

FIRST HEAT—Edward Basker, South Bend, Ind., and John S. Hatch, Urbana, Ill., tied for first. Time, :58.5.

SECOND HEAT—Won by Jack Erlich, Jewish People's institute; David Conklin, Saugatuck, Mich., second. Time, :55.1.

THIRD HEAT—Won by Lou Diamond, Ilgair A. C.; William Herbst, Bellfuss natatorium, second. Time, :56.3.

FOURTH HEAT—Won by Harold Polobin, Jewish People's institute; William Berek, Hirch Center, second. Time, :58.5.

FIFTH HEAT—Won by Arvid Hamrin, Ilgair S. C.; M. Grossman, unattached, second. Time, 1:06.6.

SIXTH HEAT—Won by Donald Kimball, Shawnee Country club; A. Antilla, Whiting, Ind., second. Time, :55.

SEVENTH HEAT—Won by William Swenson, Blackhawk park; John Zundel, Bellfuss natatorium, second. Time, 1:07.2.

EIGHTH HEAT—Won by Ernest Koenig, Bellfuss natatorium; Roy Eberle, Bellfuss natatorium, second. Time, 1:13.2.

NINTH HEAT—Won by Jerry Hawryluk, Bellfuss natatorium; William Turba, California Park, second. Time, 1:09.8.

TENTH HEAT—Won by Joseph Rederer, California park; Fred Culner, South Chicago, second. Time, 1:04.

FINALS—Won by Donald Kimball, Shawnee Country club; Lou Diamond, Ilgair S. C., second; Jack Erlich, Jewish People's institute, third; John S. Hatch, Urbana, Ill., fourth; Ernest Koenig, Bellfuss natatorium, fifth. Time, 1:04.2.

BOYS 19 AND OVER

FIRST HEAT—Won by Ray O'Keefe, Blackhawk park; Henry Kamienski, U. of Michigan, second. Time, :59.9.

SECOND HEAT—Won by Adolph Bulaw, Bellfuss natatorium; Warren Tuchen, Bellfuss natatorium, second. Time, :57.7.

THIRD HEAT—Won by Harold Pixley, Saugatuck Mich.; William Shott, Jewish People's institute, second. Time, :54.7.

FOURTH RACE—Won by J. Brock, Whiting, Ind.; C. W. Mickelberry Jr., Ridge Park, second. Time, :56.3.

FIFTH HEAT—Won by Harold Kugel, unattached; James Tennison, California park, second. Time, 1:08.5.

FINALS—Won by J. Brock, Whiting, Ind.; Ray O'Keefe, Blackhawk park, second; Henry Kamienski, U. of Michigan, third; J. Harold Pixley, Saugatuck, Mich., fourth; William Shott, Jewish People's institute. Time, :59.4.

The Fastest

MARGARET MEANY. [Girls, 11 and 12 years old.]

EDMUND MORAN. [Boys, 11 and 12 years old.]

BERNADETTE CONNELLY. [Girls, 13 and 14 years old.]

ROBERT MARRIOTT. [Boys, 13 and 14 years old.]

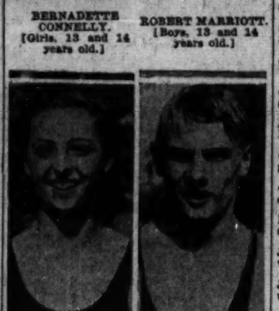

CLAUDIA ECKERT. Girls, 15 and 16 years old.]

ROBERT BRUNDAGE. [Boys, 15 and 16 years old.]

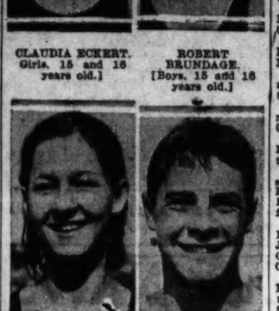

GRACE SWINSON. [Girls, 17 and 18 years old.]

DONALD KIMBALL. [Boys, 17 and 18 years old.]

ETHEL THIES. [Girls, 19 and over.]

JOSEPH BROCK. [Boys, 19 and over.]

THANKS.

The Tribune wishes to thank the corps of officials who conducted the swimming races so competently yesterday afternoon in Lincoln park. Credit also is given the officials of the park system, the American Red Cross and Lincoln park life guards, without whose assistance the meet could not have been held.

HELENE MADISON SETS 500 METER SWIM RECORD

New York, July 26.—(AP)—Helene Madison of Seattle, Wash., bettered the American long course record for 500 meters in the 12th annual Daily News water Derby here today.

Miss Madison was timed in 7:22 3-5 seconds, as against the listed record of 7:33 1-5, set in 1926 by Martha Norelius.

Georgia Coleman of Los Angeles, Cal., won the 10 foot dive with 145.95 points. Janice Lilfson, unattached, was second with 96.1.

Thousands See Tribune Swim Races

[Continued from first sport page]

of the five boys' champions. He covered the 100 yards in 58 6-10 seconds. Brundage's ability can be appreciated by a comparison of his time with the record of 52 seconds for the distance established by Johnny Weissmuller four years ago. By virtue of his speed, Brundage might be termed the champion of champions. He competed in class C for boys 15 and 16 years of age.

J. Brock of Whiting, Ind., class E boys' chamion, was not far behind Brundage in time comparison. He covered the course in 59 4-10 seconds.

Claudia Eckert of the Shawnee Country club, was the fastest of the five girl champions. Miss Eckert swam the 100 yards in 1 minute and two-tenths of a second.

Team Trophy to Blackhawk.

Despite the marvelous performances of the winners, it was a day for novices. The merit badge was the sole thought of hundreds of the boys and girls and they were prized as highly as the gold medals of the champions.

Brundage's victory in class C helped Blackhawk park win the team trophy. Blackhawk's total of 13 points took first place in the team standings with the Victorian Athletic club second with 11 points. Edmund Moran won the class A title from Blackhawk and Ray O'Keefe Jr., second in class E, provided the necessary three points.

The organization which handled the record field established their own record. These men have conducted Silver Skates Derbies with 5,000 entries. They have conducted Golden Gloves contests, but the meet yesterday climaxed their years of service in THE TRIBUNE Athletic association.

Without any delay the hundreds of swimmers were organized in heats and sent to their marks. There was a continuous three hour parade. Just before one heat finished the next was sent into the water.

Semi-Finals Necessary.

Semi-finals were necessary in only two classes, B and C, for boys. In all other preliminaries the winners in the heats qualified for the championship race.

The arrangements for handling the crowd and the lanes between the barges were a credit to the Lincoln park force headed by Oscar Knop, director of small parks and recreation. Nine Lincoln park life guards and a score of guards from the American Red Cross safeguarded the swimmers without mishap.

The members of the Lincoln Park Boat club also assisted in making the meet a success. They relinquished their club for a day in order that the swimmers might have dressing quarters.

Swim Chief Lauds Tribune's Merit Badge Contests

"The Chicago Tribune A. A.—

"Gentlemen:

"Please accept my congratulations on your swimming meet yesterday in the Lincoln park lagoon. There is no meet like it in the country. It is an official 100 yard test under competitive conditions. To be able to swim 100 yards should be a part of the education of every boy and girl and nearly 1,500 availed themselves of THE TRIBUNE test this year.

"The large number of entries from the city's parks, playgrounds and schools reflects credit on the intructors. The same can be said of the coaches at the clubs, societies and institutes.

"THE TRIBUNE test is a great idea. Its popularity is proved by an entry which has doubled in one year. I hope the time will come when every youngster in the city will earn a merit badge for swimming.

"FRANK W. BLANKLEY."

Chairman of the swimming committee of the National A. A. U. and chairman of the Olympic swimming committee.

Detroit
$4.75
There are thousands of dollar-saving fares over Greyhound Bus Lines, to all big cities, all vacation areas in America.
SPECIAL ROUND TRIPS
Muskegon ....$7.00 Holland $5.50
Grand Rapids. 7.00
LOW ONE WAY FARES
St. Louis .....$4.75 Niagara Falls..$10.75
Kansas City... 8.00 Los Angeles..39.50
Minneapolis ..10.00
FOR BUS INFORMATION
Phone: Wabash 7700
HOGEL-SPEARS TOURS
164 N. State St.
UNION BUS DEPOT
Roosevelt Road at Wabash Ave.
GREYHOUND Lines

Race Entries

LATONIA ENTRIES.

FIRST RACE—Purse $1,200; claiming, 2 year olds, 5½ furlongs:

Grand Union	115	Red Shadow	115
Essential	113	Prince T.	115
Prince Rock	115	Salud	115
Black Stripe	115	Dunes	115
Invidious	115	Prince Herbert	115
Play Choice	115	Clasby's Choice	115
Lojo	115	Druzy	115
Polrp	115	The Mink	115
Broca	115	Prince Megan	115
Easy	115	Boston Bill	115

SECOND RACE—Purse $1,200, claiming, 4 year olds and up, 6 furlongs:

Jack Howe	110	Violet Crown	105
Maj. Tom	110	*My Last Honey	100
Bounding Rock	108	Ben Tincup	115
Anna Beall	110	Myth	110
Star Play	110	Watch Classic	100
Retort	115	Hoover	115
Dorita	105	*Miss Onine	100
*Loud Speaker	100	Agitator	110
Bernice Yes	105	Hidden Thourhts	105
Jeanne Wachs	105	Uncle Matt	115

THIRD RACE—Purse, $1,200, allowances, 2 year olds, 5½ furlongs:

Smiling Moon	110	*Miss Hoptowa	110
Beauty Bride	115	Shaker Lady	115
Peggy Lehmann	115	Prefer	115
Lelia Lee	110	†Princella	110
Better Fly	115	Lone'l	115
Lohi	115	Vestan Clark	110
Rainbow Dance	115	Memorandum	115
Locust Moss	115		

†Audley farm entry.

FOURTH RACE—Purse $1,200, allowances sweepstakes, 3 year old and up, 6 furlongs:

Double Heart	115	Justinian	112
Scotland's Glory	108	Fairy Ring	107
†Skirl	112	Big Business	115
Uproar	100	†Flimsy	107

†C. Y. Whitney entry.

FIFTH RACE—Purse $1,500, handicap, 1-16 miles:

Don Leon	101	Royal Julian	102
Kincsem	106	Bargello	118

SIXTH RACE—Purse $1,200, claiming, 3 year olds and up, 1 1-16 miles:

*Fair Rosalind	111	Roxie Weidel	114
Chess	103	Rinlo	109
*Broom Shot	109	Our Nan	106
Princess Promise	105	Playfel'w's Dream	115
Majel	111	Aimee Goldsmith	112
*Brush	112	Princess Peggy	109
*Katharyn	100		

SEVENTH RACE—Purse $1,200, claiming, 3 year olds and up, 1 1-16 miles:

Bug Hunter	110	Earl of Warwick	114
Skrip	112	Kenashaw	110
Mince Pie	107	*Monkey Shine	105
Lady Ebony	109	Rusbar	112
*Low Gear	110	Best Age	107
Prose and Poetry	117	King Pin	114

Weather, clear; track, fast.

EMPIRE CITY ENTRIES.

FIRST RACE—Purse $1,000, 2 year olds, claiming, 5½ furlongs:

Iron Czar	113	Black Dreams	113
Black Tempter	113	Dexterity	113
White Blossom	113	Ruffled Lace	113
The Hun	113	*Song Hit	113
Habanero	113	†Impeach	111
†Deduce	111	Whalebone	113
Outguess	118		

SECOND RACE—Purse $1,000, 3 year olds and up, claiming, about six furlongs, first division:

†Panguitch	110	Parnell Bound	120
Simba	117	Harry Green	115
Barn Dance	117	†Nelson	110
Petra Boru	112	Time Enough	112
Ali Columbia	107	Whiplash	110
Tommy Lad	117	Sydka	107
Mortimer	113	*Fire Line	112

THIRD RACE—Purse $1,000, 3 year olds and up, claiming, 1 1-16 miles:

Chief's Challenger	115	Sidney G	115
Star Run	115	Castle Rock	115
Nolin	115	Shawnee	115
Nursery Rhymes	115	*Gilded Arch	110
*Ruby Keller	103	†Clearance	110
Royal Panoply	120	†Impromptu Air	113

FOURTH RACE—Purse $1,000, 3 year olds and up, claiming, about six furlongs:

Oncora	113	*Rare or Shine	110
Finger Tips	107	Quacker	112
Novena	107	Chang	117
Broccoli	112	Tiger	117
Silver Canopy	112	Guffle	117
Polyfon	117	Begorra	117
Little Toots	102	Low Black	117

FIFTH RACE—Purse $1,000, 3 year olds and up, claiming, mile and 70 yards:

Chicago Prize	120	Ferrara	105
Gold Prize	114	*Mine Sweeper	114
Dunfern	110	*Mine Sweeper	109
Little Nan	122	Lucanda	112

SIXTH RACE—Purse $1,000, 2 year olds, five furlongs:

Barbusse	115	Dollar Princess	115
En Avant	115	Chilonda	115
Fair Blanche	113	Cambetty	115
Brown Pet	115	Kathleen J.	115
Panabala	115	Tularee Lass	115
Northco	115	Bun Nova	115
Boocap	115	Nagreta	115

*Fair lbs. claimed. †Seven lbs. claimed. Weather clear; track fast.

Sylvano, Dukelsky Box at Marigold Gardens Tonight

Scotty Sylvano, Golden Gloves intercity champion, will box Solly Dukelsky in the windup of the weekly show at Marigold Gardens, Broadway and Grace street, tonight.

HOW MUCH WILL SUN BEAU CARRY NEXT SATURDAY?

Fans Awaiting Handicap Impost Ruling.

CONSENSUS
Daily Racing Form Selections

ARLINGTON PARK.

1—Sabina H., Risk, Pandis.
2—Autumn Bells, Acrobat II., Fichet.
3—Crossbones, Silver Lake, Hamilton.
4—Ruffian, Witcon, Golden State.
5—VOLTAGREEN, Knights Call, Stone Martin.
6—Rusty, Hillsborough, Sundot.
7—Galahad, Water Port,

BRAVES CONQUER CARDS, 3-2, AND THEN LOSE, 5-4

Neither Scores Until 11th in First Game.

St. Louis, Mo., July 26.—(AP)—The St. Louis Cardinals and the Boston Braves split even in a double header here today, the visitors taking the opener, 3 to 2, in eleven innings, and the Cards the night cap, 5 to 4.

Fine pitching by Fred Frankhouse and Sylvester Johnson featured the first game, neither allowing a run to cross the plate until the eleventh. Both, however, weakened then, and Boston put across its three runs, after which the Cardinals launched an attack that caused Frankhouse's retirement.

BOSTON.	AB	R	H	P	A
Gelbert,ss	5	1	2	1	1
Cuccinello,3b	4	0	1	1	4
Watkins,cf	4	0	1	2	0
Flowers,2b	5	0	2	3	0
Collins,1b	4	0	2	13	0
Hafey,lf	4	0	0	2	0
Gautier,rf	3	0	1	1	0
Mancuso,c	4	0	0	6	2
Johnson,p	3	0	0	0	3
*Del'm'ley	1	1	1	0	0
Totals	41	3	11	33	10

ST. LOUIS.	AB	R	H	P	A
Adams,3b	5	1	2	1	5
Watkins,cf	4	0	0	2	0
Flowers,2b	3	0	1	3	4
Collins,1b	3	0	2	11	0
Hafey,lf	3	0	2	2	0
Gautier,rf	3	0	0	2	0
Orsatti,cf	3	0	1	2	0
Wilson,c	4	0	1	6	1
Bell,ss	4	0	1	2	3
D'ringer,p	4	0	0	1	1
Totals	33	3	8	27	14

*Batted for Johnson in eleventh. †Batted for Watkins and Martin batted for in eleventh.

Boston	000	000	000	03—3
St. Louis	000	000	000	02—2

Error—Maranville. Two base hit—Adams. Home run—Flowers. Sacrifice—Vance. Double play—Urbanski to Maguire to Sheely. Bases on balls—Johnson, 2; Vance, 2; Strunk, 1; Brandt, 2; Johnson, 5. Hits—Off Vance, 7 in 10 innings (none out in eleventh); off Johnson, 1 in 1. Winning pitcher—Johnson. Umpires—Klem and Donnelly.

SECOND GAME.

BOSTON.	AB	R	H	P	A
Gelbert,ss	4	0	1	1	4
Cuccinello,3b	4	0	0	1	2
Watkins,cf	4	1	1	1	0
Wilkins,rf	4	1	1	1	0
Collins,1b	3	0	2	9	1
Flowers,2b	3	1	2	3	6
Hafey,lf	3	0	2	0	1
Orsatti,cf	3	0	1	2	0
Wilson,c	4	0	1	6	1
Bell,ss	4	0	1	1	3
D'ringer,p	4	0	0	1	1
Totals	36	3	10	27	17

ST. LOUIS.	AB	R	H	P	A
Adams,3b	4	0	1	1	1
Watkins,cf	4	0	0	2	0
Martin,rf	4	0	1	2	0
Collins,1b	3	0	2	10	0
Hafey,lf	3	0	1	2	0
Gautier,rf	3	0	0	1	0
Orsatti,cf	3	0	1	2	0
Wilson,c	4	0	1	6	1
Bell,ss	4	0	1	1	3
Johnson,p	3	0	0	0	3
Totals	36	4	6	27	8

*Batted for Sherer in eighth. Neun batted for Cunningham in ninth.

Boston	000	110	020—4
St. Louis	101	000	002—4

Error—Collins, 2; Adams, Flowers, Richbourg, 2; Sheely, Moore. Two base hits—Adams, Flowers, Gelbert, Watkins, Wilkins, Wortham, Roettger. Stolen bases—Maranville, Hafey. Sacrifices—Urbanski (2). Double plays—Adams to Flowers to Collins; Bell to Sheely; Adams to Flowers to Collins; Flowers, unassisted. Bases on balls—Cunningham, 3; Derringer, 3. Struck out—Huggins, 3; Sherer, 2. Umpires—Klem and Donnelly. Time—1:41.

REDS, ROBINS DIVIDE.

Cincinnati, O., July 26.—(AP)—The Cincinnati Reds and Brooklyn Robins added shutout honors in a double header here today, the Reds winning the first, 4 to 0, and losing the second, 5 to 0. The first game was all Larry Benton, who, though he allowed 10 Robins ten hits to seven for his foes, was steady in the pinches.

BROOKLYN.	AB	R	H	P	A
Wilson,cf	4	0	1	2	0
Lindstrom,3b	4	0	0	1	3
Stephenson,rf	4	0	1	2	0
Frisch,2b	4	0	2	2	4
Vergez,1b	4	0	1	9	0
Taylor,c	3	0	0	7	0
Cuccinello,ss	3	0	0	1	2
Benton,p	2	0	0	0	1
Totals	32	0	5	24	10

CINCINNATI.	AB	R	H	P	A
Crabtree,rf	4	0	2	2	0
Roush,cf	4	0	0	2	0
Critz,2b	4	0	1	3	4
Dunlap,lb	4	0	1	9	0
Cuccillo,3b	4	0	1	5	7
Doubbit,cf	2	1	0	4	0
Deck,ss	3	0	0	1	3
Durocher,ss	4	0	1	0	4
Sukeforth,c	2	1	0	8	2
Benton,p	1	1	2	0	1
Totals	32	4	7	27	18

*Batted for Slade in 9th.

Brooklyn	000	000	000—0
Cincinnati	000	001	31*—4

Error—Benton. Two base hits—Gilbert, Crabtree, Cuccinello, Benton. Three base hits—Benton, Durocher. Sacrifice—Beck. Double play—Cuccinello to Critz to Hendrick; Cuccinello to Sukeforth to Hendrick; Cuccinello to Beck. Bases on balls—Benton, 2; Slade, 1. Struck out—Benton, 3; Slade, 1. Umpires—Pirman, Rue and Scott. Time, 1:35.

SECOND GAME.

BROOKLYN.	AB	R	H	P	A
Wilson,cf	4	0	0	2	0
Lindstrom,3b	4	0	0	2	2
Stephenson,rf	4	0	0	2	0
Frisch,2b	4	0	1	2	4
Vergez,1b	4	0	1	11	0
Taylor,c	4	0	2	3	0
Cuccinello,ss	4	0	1	1	3
Koupal,p	2	0	0	0	1
Sa'forth,c	0	0	0	0	0
Johnson,p	0	0	0	0	0
Totals	35	0	5	27	9

CINCINNATI.	AB	R	H	P	A
C'btree,rf	4	1	2	3	0
Roush,lf	3	0	0	1	0
Cullop,lf	1	2	0	2	0
Hend'k's,1b	4	0	0	11	0
Cuello,3b	4	0	0	4	3
Doubbit,cf	3	0	0	1	1
Deck,ss	4	0	1	1	2
D'rocher,ss	3	0	0	0	4
Ash'son,c	3	0	0	3	1
Rixey,p	3	0	1	0	3
Su'forth,c	0	0	0	3	0
Johnson,p	0	0	0	0	0
Totals	32	3	4	29	14

*Batted for Rixey in 8th.

Brooklyn	201	000	200—5
Cincinnati	000	000	000—0

Error—Slade, Cuccinello. Two base hit—Deck. Three base hit—Gilbert. Stolen bases—Wilson, Frisch, Taylor. Sacrifice—Vance. Double play—Slade to Finn to Bissonette; Durocher to Cuccinello; Beck to Cuccinello; Sukforth to Beck. Bases on balls—Vance, 1; Koupal, 1. Struck out—Vance, 7; Rixey, 2. Hits—Rixey, 8 in 8 innings; Koupal, 4 in 1. Losing pitcher—Rixey. Umpires—Klem, Scott and Pirman. Time—1:28.

Horton Smith Wins St. Paul $10,000 Open

[Continued from first sport page]

ing today and finished with rounds of 74 and 72 to lose his chance. Dudley couldn't get started at all and wound up with cards of 75 and 76 after taking the lead at 36 holes on the tide of his record-spattering 67 yesterday.

Jim Belfore of Duluth landed among the big money winners with rounds of 71—71—74 for 287. Johnny Goodman of Omaha led the amateurs with 72—73—75—70, beating out Harrison [Jimmy] Johnston of St. Paul, national amateur champion, who had a 66 on his second round, by three strokes.

The leaders, their 18-hole rounds and their prizes exclusive of the awards for each of the best rounds:

Horton Smith, Detroit— 68—69—67—73—278	$2,500	
Harry Cooper, Chicago— 71—70—70—70—281	2,000	
George Von Elm, Los Angeles— 69—69—74—72—284	1,250	
Walter Hagen, Detroit— 73—72—70—70—284	1,250	
Al Watrous, Wilmington, Del.— 71—68—75—70—284	800	
Joe Kirkwood, Duluth, Minn.— 71—71—71—74—287	550	
Tommy Armour, Hudson, O.— 71—70—72—75—288	350	
Al Espinosa, Chicago— 72—72—72—72—288	350	
Willie Ogg, Los Angeles— 71—68—75—75—289	200	
Paul Runyan, White Plains, N. Y.— 71—77—72—70—290	100	
Johnny Revolta, Chicago— 71—71—74—74—290	100	
Johnny Bassler, France— 69—74—72—77—292	100	
H. Dutra, Los Angeles— 74—72—73—73—292	100	
Abe Espinosa, Chicago— 73—72—74—74—293	50	
Bob Macdonald, Chicago— 72—72—73—75—293	50	
Tommy Armour, Detroit— 70—73—75—75—293	50	
Johnny Revolta, Chippewa Falls, Wis.— 70—72—77—74—293	50	

The amateurs were given trophies.

MOON MULLINS—EMMY WINS BY A NOSE

Minor Leagues

AMERICAN ASSOCIATION.

	W.	L.	Pct.		W.	L.	Pct.
St. Paul	69	41	.627	Kas. City	56	49	.533
Louisville	61	49	.554	Columbus	54	49	.524
Indianap's	57	48	.543	Min'polis	52	51	.505
Milwaukee	47	58	.448	Toledo	44	56	.440

THREE EYE LEAGUE.

	W.	L.	Pct.		W.	L.	Pct.
Terre H'te	16	10	.600	Peoria	14	13	.536
Springf'd	16	11	.593	Evansville	14	13	.538
Decatur	16	12	.571	Bl'mington	8	10	.444
Quincy	16	13	.552	Danville	6	21	.222

TEXAS LEAGUE.

	W.	L.	Pct.		W.	L.	Pct.
Houston	19	7	.731	Ft. Worth	13	15	.464
Dallas	17	11	.607	Shreve'pt	13	16	.429
Beaumont	14	12	.566	S. Antonio	11	16	.407
Wichita F.	14	14	.500	Galveston	9	19	.321

SOUTHERN ASSOCIATION.

	W.	L.	Pct.		W.	L.	Pct.
Birming'm	66	35	.653	Little Rk.	52	50	.510
Memphis	58	44	.580	N. Orleans	50	52	.490
Atlanta	54	47	.535	Knoxville	36	63	.364
Chattan'a	53	46	.535	Nashville	37	66	.359

INTERNATIONAL LEAGUE.

	W.	L.	Pct.		W.	L.	Pct.
Montreal	59	43	.578	Toronto	54	53	.505
Newark	59	43	.578	Buffalo	55	59	.453
Rochester	58	46	.558	Reading	44	60	.423
Baltimore	58	48	.547	Jersey City	43	65	.398

YESTERDAY'S RESULTS.
AMERICAN ASSOCIATION.

Milwaukee, 8; Kansas City, 4.
Louisville, 7-1; Indianapolis, 4-0.
Columbus, 6-2; Toledo, 4-1.
St. Paul, 13; Minneapolis, 6.

THREE EYE LEAGUE.

Evansville, 3; Bloomington, 2.
Springfield, 5; Terre Haute, 5.
Danville, 3; Quincy, 5.
Decatur, 5; Peoria, 2.

TEXAS LEAGUE.

Wichita Falls, 11-4; Shreveport, 7-5.
Dallas, 4; Fort Worth, 3.
San Antonio, 5; Galveston, 2.
Houston, 4; Beaumont, 4 [called end 15th, darkness].

PACIFIC COAST LEAGUE.

San Francisco, 5-8; Sacramento, 4-9.
Hollywood, 8-4; Portland, 2-6.
Los Angeles, 6-12; Oakland, 5-1.
Seattle, 4-7; Missions, 2-1.

MISSISSIPPI VALLEY.

Waterloo, 13-8; Keokuk, 2-4.
Burlington, 6; Cedar Rapids, 5.
Davenport, 11; Rock Island, 5.
Dubuque, 12; Moline, 6.

EASTERN LEAGUE.

New Haven, 1-11; Albany, 13-6.
Hartford, 6-3; Richmond, 0-5.
Springfield, 13-2; Allentown, 3-4.
Norfolk, 3-0; Bridgeport, 1-1.

SOUTHERN ASSOCIATION.

Memphis, 6-4; Atlanta, 4-2.
Birmingham, 7; Little Rock, 6.
Nashville, 5; Knoxville, 3.
New Orleans, 7-0; Chattanooga, 3-4.

INTERNATIONAL LEAGUE.

Montreal, 3-2; Rochester, 2-3.
Newark, 7-1; Reading, 6-2.
Baltimore, 3-3; Jersey City, 0-4.
Toronto, 8-1; Buffalo, 5-5.

Cubs Defeat Phils on Wild Pitch, 2 to 1

[Continued from first sport page]

ing a twisting single past third. Malone singled through short and Dudley's first pitch to Blair was lined into center for a single. Hartnett scoring. English sacrificed and the bases were filled when Cuyler was hit by a pitched ball. Nothing further happened because Barton fouled to McCurdy close to the stand and on Stephenson's puny tap to the pitcher, Malone was forced at the plate.

Arlett Strikes Out.

Arlett was the first man up in the fourth and was greatly peeved when called out on strikes. This put him in the class of Klein, who by that time had fallen twice in the same way. Hurst then singled to right, but died stealing and McCurdy joined the strikeout gang to close the inning. Malone also fanned Whitney to start the fifth. After Friberg had been thrown out, Dudley bounced a single through short and Brickell walked. English picked up Bartell's grounder to relieve this situation.

The Cubs came through with a pair of hits in the fifth, but didn't excite anybody by their actions. Malone fouled out and Blair singled to right. He tried to steal and was thrown out. Then English hit one safely to center and his attempt to steal second was a success, but Cuyler couldn't keep him going. The seventh was even more promising. Grimm and Hartnett led off with hits. Malone tried to sacrifice, but fanned. Blair bounced into a force play at second and Friberg threw out English to close the inning.

Phillies Tie Score.

Malone put Brickell out of the way in the eighth before the Phillies began maneuvering for the run that tied the score. Bartell lined to right center and when the ball bounced into the bleachers there was great ado among the spectators. Bartell raced around to the plate, where Ump. Quigley informed him that the rules permit only two bases on such happenings. The runner moved over to third on Klein's out and scored on Arlett's double to left. Malone didn't care to take a chance of Hurst, so walked him, after which McCurdy lined to Barton.

The Phils' final gasp was a single by Dudley in the ninth. Two were out at the time and Brickell fanned.

George Fairburn Wins Junior A. of C. Tourney

More than 100 members and guests participated in the annual golf tournament of the Chicago Junior Association of Commerce yesterday at Woodridge Country club at Cary, Ill. George Fairburn won the first low gross prize for members with 81 and L. Strand led the guests with a low gross of 80. Les W. Washdish had low net score and Chris Zitonick was second. J. Sterregs won the blind bogey event and Bob Bass was declared the best dressed golfer in the tournament.

Indians Win; Break Macks' Long String

Cleveland, O., July 26.—(AP)—The 13 game winning streak of the champion Philadelphia Athletics was ended today as the Cleveland Indians blasted out a 13 to 2 victory. It also marked the first defeat of Waite Hoyt since he joined the A's. He had won four straight.

Averill's 20th home run of the season, one more than his total for last year, featured a 19 hit attack on Hoyt and Rommel, which also included seven doubles and a triple. Burnett included a double in his five hits out of six attempts, while Averill added a double and triple to his homer. Score:

PHILADELPHIA.	AB	R	H	P	A
Bishop,2b	4	0	0	3	4
Cramer,cf	4	0	3	1	0
Cochrane,c	3	0	1	6	0
Heving,c	1	0	0	1	0
Sim'ons,lf	4	0	0	2	0
Foxx,1b	4	0	1	10	0
Rommel,p	2	0	0	0	1
Miller,rf	4	1	2	2	0
McNair,3b	4	0	1	0	3
Williams,ss	4	1	1	2	3
Boley,p	2	0	0	0	1
Todt,1b	1	0	0	0	0
Totals	37	2	9	27	12

CLEVELAND.	AB	R	H	P	A
Porter,rf	4	0	0	3	0
Burnett,2b	6	4	3	2	5
Averill,cf	5	2	3	2	0
Morgan,1b	5	1	2	11	0
Vosmik,lf	4	1	3	1	0
Hamn'ds,3b	4	0	0	0	3
Myatt,c	3	0	2	5	1
M'tague,ss	5	2	3	2	4
Harder,p	3	1	0	0	1
Totals	41	13	19	27	13

*Ralmasino batted for Rommel in 9th.

Philadelphia	000	100	100—2
Cleveland	200	005	31*—13

Two base hits—Hoyt, Myatt, Foxx, Averill, Vosmik, Kamm, Montague, Todt, Burnett; Miller. Three base hits—Averill. Home run—Averill. Stolen base—Morgan. Sacrifices—Harder. Double play—Bishop to Williams to Foxx. Bases on balls—Hoyt, 4; Rommel, 3. Struck out—Hoyt, 1; Rommel, 1; Harder, 5. Hits—Hoyt, 15 in 16 innings; Rommel, 4 in 2 innings. Losing pitcher—Hoyt. Umpires—Van Grafilan, McGowan and Hildebrand. Time—2:08.

BROWNS BEAT SENATORS.

Washington, D. C., July 26.—(AP)—Goose Goslin and the St. Louis Browns made their blows count today to take the fourth and final game of a series from Washington, 5 to 2, on six hits. Goslin was responsible for all of St. Louis' runs, and was credited with driving in three of them, two in the fourth, on his home run with one man on base.

The former Senator left fielder, traded to St. Louis last year, led the attack that sent Brown to the showers in the fifth, when he was relieved by Hadley, who later gave way to Burke. Score:

ST. LOUIS.	AB	R	H	P	A
Schulte,cf	4	0	1	2	0
Melillo,2b	4	0	1	3	1
Goslin,lf	4	1	2	4	0
Kress,ss	4	0	0	1	2
Stor'd,3b	4	0	0	1	0
Burns,1b	4	1	0	5	0
Blue,p	3	0	0	0	2
M'Neely,rf	4	0	0	0	0
Hem'ley,c	4	0	1	4	0
Gray,p	2	1	1	0	2
Totals	35	2	6	27	5

WASHINGTON.	AB	R	H	P	A
Myer,2b	4	0	1	2	3
E.Rice,rf	4	1	1	4	0
Manush,lf	4	1	3	2	0
Cronin,ss	4	0	0	2	3
West,cf	4	0	0	6	0
Kuhel,1b	4	0	1	9	0
Bluege,3b	4	0	0	0	3
Spencer,c	3	0	0	3	0
Brown,p	1	0	0	0	0
Hadley,p	0	0	0	0	0
Burke,p	0	0	0	0	0
Totals	34	2	7	27	9

*Hargrave batted for Hadley in 8th.

St. Louis	000	200	00—5
Washington	000	100	001—2

Error—Brown. Two base hits—Goslin, Myer. Three base hit—Manush. Home run—Goslin. Double play—Myer to Cronin to Kuhel. Bases on balls—Brown, 1; Hadley, 2; Blue, 1; Gray, 2; Hadley, 2. Hits—Brown, 6 in 4 2-3; Burke, 0 in 1; Hadley, 0 in 3 1-3. Losing pitcher—Brown. Umpires—Geisel, Moriarty, and Owens. Time—1:44.

TIGERS, RED SOX SPLIT.

Boston, Mass., July 26.—(AP)—The Red Sox took the first game of a double header from Detroit today, 7 to 6, in ten innings, but lost the second, 7 to 3. Doubles by Oliver and Berry with none out accounted for the winning run in the opener after an uphill battle against an early lead acquired off MacFayden.

Charlie Gehringer was the star in the Tigers' victory in the second game, hitting three doubles and two singles in five times at bat, and driving in three runs. Scores:

DETROIT.	AB	R	H	P	A
Johnson,rf	5	1	2	3	0
Gehr'gr,1b	5	1	2	7	1
Stone,cf	5	1	2	2	0
Alex'der,lf	4	2	2	3	0
McM'us,2b	3	1	1	5	2
Koenig,ss	4	0	1	2	4
Owens,3b	4	0	1	1	1
Grab'ski,c	4	0	1	1	1
Herring,p	3	0	1	1	2
Totals	37	6	13	*27	11

BOSTON.	AB	R	H	P	A
Wars't'r,2b	3	2	1	3	7
Rhyne,ss	3	0	0	4	3
Roth'r,lf	4	0	1	2	0
Wells,rf	4	0	1	1	0
Sw'ney,1b	5	1	0	9	1
Miller,3b	4	0	1	0	2
Oliver,cf	4	2	2	3	1
Berry,c	5	1	3	3	2
MacF'd'n,p	0	0	0	0	0
Kline,p	2	1	1	0	4
Totals	38	7	9	30	20

*None out when winning run scored.

Detroit	402	000	000	0—6
Boston	120	200	100	1—7

Errors—Koenig [3]. Two base hits—Herring, Johnson, Oliver [2], Berry [2]. Three base hit—Koenig. Sacrifices—Herring, Miller. Double plays—Rhyne to Berry to Miller to Wars'ter; Rhyne to Wars'ter to Sweney. Bases on balls—Herring, 6; MacFayden, 1. Struck out—Herring, 1; Kline, 2. Hits—MacFarden, 5 in 5 1-3; Kline, 6 in 9 2-3 innings. Winning pitcher—Kline. Umpires—Allen and Guthrie. Time—2:10.

SECOND GAME.

DETROIT.	AB	R	H	P	A
Johnson,rf	3	1	2	2	1
Geh'gr,1b	3	0	0	10	0
Stone,cf	3	0	0	3	0
Alex'r,lf	3	0	0	3	0
M'M'us,2b	3	0	0	1	2
Koenig,ss	3	1	1	0	3
Owens,3b	3	1	1	0	1
Hayw'th,c	0	1	0	1	0
Grab'ski,c	3	0	1	7	0
Sullivan,p	3	0	0	0	3
Totals	35	7	12	27	9

BOSTON.	AB	R	H	P	A
Wars't'r,2b	3	0	0	1	1
Reeves,2b	0	0	0	0	0
Rhyne,ss	4	0	1	2	4
Roth'r,lf	4	0	0	2	0
Webb,rf	3	1	2	1	0
Sw'ney,1b	4	0	2	12	1
Miller,3b	4	0	0	4	2
Oliver,cf	4	0	1	2	0
Ruel,c	4	2	3	3	1
Russell,p	3	0	0	0	2
Morris,p	2	0	1	0	1
Durham,p	0	0	0	0	0
Totals	35	3	10	27	16

†Berry batted for Morris and Pickering batted for Warstler in seventh.
Van Camp batted for Durham and Winsett batted for Reeves in ninth.

Detroit	131	100	010—7
Boston	010	010	100—3

Error—Koenig. Two base hits—Gehringer [2], Alexander, Ruel, Oliver, Owens. Three base hit—Rhyne. Stolen base—Johnson. Sacrifices—McManus [2], Rothrock. Double plays—Sweeney to Rhyne to Ruel to Miller. Bases on balls—Sullivan, 1; Russell, 1; Morris, 2; Durham, 1. Struck out—Sullivan, 7; Morris, 1. Hits—Russell, 5 in 1 1-3; Morris, 6 in 5 2-3; Durham, 1 in 2. Losing pitcher—Russell. Umpires—Guthrie and Nallin. Time—1:55.

Army Four Beats Rumson in Polo Semi-Final, 18 to 8

Rumson, N. J., July 26.—(AP)—Lieut. R. MacKinney scored 8 goals as the United States Army four conquered Rumson, 18 to 8, in the first semi-final of the Herbert memorial cup polo tournament today. Army gave Rumson 3 goals.

DOINGS OF THE GOLFERS

W. W. WITTEN, G. Rozek, and K. Brannock Jr. were the winners in the Mystery tournament at Columbian. In the quarter finals for the James A. Flynn trophy, A. B. Dietsch defeated L. J. Fohr, 4 and 3; A. C. Crenerius defeated J. H. Moran, 3 and 2; G. Rozek defeated M. A. Devine, 4 and 3; J. D. Feeney defeated W. H. Tell, 1 up. The first round of play for the Birren trophy produced the following results: M. A. Devine defeated Dr. C. E. Smith, 2 and 1; L. J. Fohe won from F. H. Kullman Jr. by default; C. R. Moran defeated W. H. Tell, 3 and 2; Dr. W. J. Noonan defeated G. Rozek, 4 and 3; W. F. McNulty won from Dr. R. E. Dyer by default; F. M. Herr defeated E. H. Kemper, 3 and 2, and J. D. Feeney defeated J. F. Leahy, 2 and 1.

ACACIA.

Low gross winners in the class ball sweepstakes were class A, Percy N. Collins, 75; class B, Jerry Olson, 84—class C, C. H. Wrede, 93, and class D, M. J. Clark, 99. Low net victors were: Class A, H. Rees, 83—5—74; class B, C. W. Henry, 84—16—68; class C, W. L. Eastman, 95—24—71, and W. J. Southward, 99—27—72. In the first round of play for the director's trophy, C. J. Dreiske defeated George Herron, 2 and 1.

BRIERGATE.

A field of 290 turned out for the day's play. Winners in the ball sweepstakes were Charles Getty, 90—24—66; C. E. Schaeffer, 91—22—69; President Louis Ashman, 85—13—70; B. Brazier Jr., 81—10—71, and C. Dreiske, 86—15—71. Blind bogey: Cavanaugh, 83—14—71; and L. H. Meyers, 77—6—71.

BRYN MAWR.

The qualifying round for the Devon cup follow: R. White, 71; G. E. Siggel, 71; Lou Pollock, 74; H. Sallenger, 71; M. H. Berlin, 75; Emil Kahn, 72; L. Rosenberg, 75; E. Newhall, 73; Louis Harrison, 75; H. L. Bierfield, 74; H. Grossman, 75; E. Cohen, 74; Al Smart, 74; S. W. Shift, 75; I. Goldberg, 75.

BUNKER HILL.

Blind bogey leaders were: H. F. Boyer, 85; J. J. McKenna, 80; Jim Nolan, 87; F. Ellis, 87; A. W. Hawkins, 87; Dr. A. Williams, 87; Pat Gallagher, 81; J. O. Shaughnessy, 81; C. Stube, 81; J. Griffin, 82; and L. J. Donahue, 82.

CALUMET.

W. A. Burns was the leader in the tree tournament, an 18 hole medal, full handicap event. His score was 78—5—70. Others came in as follows: H. G. Plane, 80—10—70; Leroy B. Armstrong, 103—30—73, and H. C. Porter, 89—15—74.

CRYSTAL LAKE.

Glen Clarke won the Directors' trophy by defeating L. E. Biegler, 1 up, in the final match. Larry Wimple captured the Arlington Heights cup, offered as the weekly prize, with a card of 88—15—73.

GLEN FLORA.

A new net event for all classes headed the day's program. Winners were: Class A, V. Sick, 80—8—71, and William Fitch, 86—15—71; class B, Charles Ingalls, 87—14—73, and G. Harpel, 90—17—73; class C, N. K. Patton, 91—24—67, and R. C. Markle, 95—23—70; class D, Dr. J. Walthers, 99—30—69, and J. H. Kinney, 103—35—68.

GLEN OAK.

Qualifiers for the club championship follow: Norman Morris, 78; John Hackett, 78; Dr. H. K. Nicoll, 79; Frank Llewellyn, 79; John Morrell, 80; Ken Piper, 82; Del Kroehler, 84; M. L. Allen, 84; Oscar Miller, 84; Ivan Surkamer, 86; Scott Joy, 86; Les Robey, 87; J. V. Conway, 87; A. W. Dreschler, 87; Dr. R. W. Upp, 88, and Charles Keller, 88.

ITASCA.

F. D. Walmsley and A. Long led the field in the ball sweepstakes, the former shooting 84—10—74, and the latter 85—11—74. They were followed by J. J. Knight, 82—7—75; D. Bissell, 85—9—76; J. A. D'Eath, 86—9—77, and E. L. Payne, 95—15—80.

KILDEER.

W. Balhatchet, Dr. C. W. Freeman, Mrs. C. M. Brigham, and A. S. Kimball won the two ball foursome.

OLYMPIA FIELDS.

Dr. L. F. Whidson won low net in the 18 hole medal play over No. 1 course with 78—7—71. W. S. Braconde took second prize with 81—9—72. The mixed twosome was won by S. M. Ryan and Miss June Beebe with Eddie Murphy and Mrs. L. M. Sawyer second.

RAVISLOE.

Winners in the ball sweepstakes were: Class A—C. S. Lederer, 80—9—71. Class B—George Eckhouse, 83—13—70. Class C—Philip Ringer, 91—20—71; and Jerome Pfaelzer, 103—30—73.

RUTH LAKE.

Ball sweepstakes results: Class A, Tom Armstrong, 74—3—72, and H. J. Bedard, 76—4—72. Class B, A. Hagen, 86—15—71, and E. Palmer, 91—17—74. Class C, A. J. Porter, 95—20—75. Class D, C. C. Brinkerhoff, 102—28—77.

ST. ANDREWS.

The blind bogey was won by R. M. Hall of River Forest and the ladies' by Mrs. Joe Broseeau of West Chicago. Mrs. Libby Leedy with 99—24—75, and Mrs. Ethel Johnson, with 103—24—79, were low in the ladies' July tournament while Dick Peterson won the men's July event with 88—15—

C. M. T. C. OPENS NEXT THURSDAY; 2,000 ENROLLED

Ft. Sheridan to Rate Next to Plattsburg Camp.

The eleventh annual citizens' military training camp opens at Fort Sheridan next Thursday, and from the character of the applicants, gives promise of becoming the best in the history of the encampment, according to military directors of the camp.

COL. DAVIS.

Nearly 2,000 young men from northern Illinois and southern Wisconsin are enrolling in the camp this year for a month of military training interspersed with field sports.

With this registry Fort Sheridan becomes the second largest training center in the country, being surpassed only by Plattsburg, the New York camp famous for its encampments even before the war.

Drill in All Branches.

Drill in infantry, cavalry and field artillery tactics will be given at Fort Sheridan under direction of Col. Edward Davis, post commander, in accordance with regulations established by Maj. Gen. Frank Parker, commanding the Sixth corps area.

Regular army officers will be assisted by reserve officers in cavalry and artillery training. Three weeks of the infantry training will be given by reserve officers under command of Col. John H. Dore, regular army officers taking over this branch of instruction for the fourth and final week of the camp.

Since the establishment of citizens' training in 1920, facilities at Fort Sheridan have been improved each year by government appropriations and private gifts from various patriotic organizations and individuals, according to members of the staff.

Equipment Is Contributed.

This year, for example, Mrs. James A. Patten has contributed all equipment necessary for the sports to be played on Patten field. Tennis and volleyball courts have been added.

Competitive scholarships have been offered by the University of Chicago, Loyola university, and De Paul university in Chicago; the Bradley Polytechnic institute in Peoria, and Marquette university, St. John's Military academy, Lawrence, Carroll, and Ripon colleges, in Wisconsin.

GUARD WILL ENCAMP.

The 33d division, Illinois National Guard, will also begin its summer training this week. Next Saturday the division will report at Camp Grant to undergo two weeks of drill, consisting of the application of actual field conditions to their theoretical studies in armory training.

On Aug. 13, which has been designated as Governor's day, the division will pass in review before Gov. Emmerson.

SHOT AS HE SITS ON PORCH.

Lawrence Passeri, 23 years old, 951 West Erie street, was sitting on his front porch yesterday when an intoxicated man appeared on the street brandishing a revolver. The man fired one shot at Passeri, striking him in the knee, and fled.

LITTLE ORPHAN ANNIE: A Nameless Child No Longer

FALLS 1,000 FEET DOWN SIDES OF A JAGGED PEAK

Zion National Park, Utah, July 26.—(AP)—Don Orcutt, 24, Los Angeles, the only white man ever to climb the Great White Throne, said to be the world's largest monolith, lost his life in a 1,000 foot fall down the jagged side of Cathedral mountain yesterday.

Orcutt, who climbed the Great White Throne, situated in this park, June 30, began ascent of Cathedral mountain yesterday morning to practice for a climb of West Temple mountain, whose summit never has been reached.

Government rangers found his body, mangled almost beyond recognition.

SUSAN CHENERY, LINCOLN FAMILY FRIEND, IS DEAD

Los Angeles, Cal., July 26.—[Special.]—Miss Susan B. Chenery of Springfield, Ill., whose father owned the Chenery house at Springfield where Lincoln made his home at one time, died here today, aged 92. Miss Chenery had lived here for several years, attended by her niece, Miss Margaret Patterson of Chicago.

Robber Pair Seized Here Confess Escaping Prison

Leland Harvey, 26 years old, alias John Kelly, and Richard Rowland, 39, alias James Rich, arrested Saturday while kidnaping a robbery victim, confessed last night to Lieut. Eugene B. McCarthy of the Woodlawn station that they escaped July 15 from the Milledgeville state prison, Georgia. Harvey said he was serving a term of 105 years for robbery and larceny. Rowland told Lieut. McCarthy he was doing forty years. Both men overpowered two guards in escaping, they related, and hid in swamps for hours before breaking through.

New Bridge Opens Bottle Neck on Waukegan Road

Automobile travel along Waukegan road was speeded yesterday by the opening of a bridge of four lane width just south of Northbrook. For a year or more a narrow bridge across the depressed tracks of the Chicago and North Western railroad has formed a bottle neck for traffic. The opening of the new structure was made without formality.

Gary Man, 86, Despondent Over Illness, Hangs Himself

Despondent over ill health, Marcus Breitholtz, 86 years old, hanged himself last night in a garage in the rear of 645 Pierce street, Gary. His body was found by his daughter, Mrs. J. H. Gardner, with whom he lived.

In the Air Tonight

TONIGHT'S FEATURES.

7:30 to 8—A. & P. Program. W-G-N.
8 to 8:30—Eno Crime Club. WMAQ.
8:30 to 9—General Motors Program. W-G-N.
8:30 to 8:45—Evening in Paris. WBBM.
9 to 9:45—True Story Program. WENR.
9 to 9:30—High Life Refreshments Program. W-G-N.
9 to 9:30—Guy Lombardo's Orchestra. WMAQ.
9:30 to 10—The Packard Program. KYW.
10:40 to 1:30—Bill Donahue and Duke Ellington's Orchestras. W-G-N.

CHAIN PROGRAMS.

6:15 to 6:30—Dennis King. WBBM.
6:30 to 6:45—Phil Cook. WENR.
6:45 to 7—Camel Quarter Hour. WMAQ.
6:45 to 7—The Goldbergs. WENR.
7 to 7:15—Roxy Program. WLS.
7:15 to 7:30—Weber and Fields. WLS.
7:15 to 7:30—Barbasol. WMAQ.
7:30 to 8—Stromberg Carlson Program. WLS.
7:45 to 8—Tastyeast Gloom Chasers. WBBM.
8 to 8:30—Maytag Orchestra. KYW.
8:30 to 9—Chesebrough Real Folks. KYW.
8:45 to 9—Summer Daze. WBBM.
9 to 9:30—Gold Medal Express. KYW.
9:45 to 10—The Simonize Guardsman. WENR.
10:15 to 10:30—Arthur Pryor's Band. WMAQ.
10:15 to 10:30—The Stebbins Boys. W-G-N.
10:15 to 10:30—Literary Digest. WENR.

'DRY WARRIORS' ADVANCING ON NEW YORK CITY

Tobyhanna, Pa., July 26.—[Special.]—A gigantic war maneuver, in which dry western states are marching on the New York City "center of corruption" with the avowed intention of drying it up by martial law, is being simulated by the 110th field artillery, Maryland National Guard, encamped here for two weeks.

The "war" will come to a critical engagement in the Pocono mountains tomorrow. It is assumed the drys have mobilized in the west, starting in Kansas, and marched east, capturing Washington, Baltimore and Philadelphia. They now are moving on New York City and launching a flank attack through these mountain passes.

According to a report on the "general situation," released at Second battalion headquarters here tonight, Kansas and allied midwestern states "have seceded" from the Union, declaring no nation can survive "half wet and half dry."

In the three cities captured thus far, the order reads:

"All liquor has been destroyed and civilians found in possession of such contraband have been meted out traitors' deaths."

UNITED AIR LINES FLY 30 MILLION MILES IN 5 YEARS

United Air Lines became the first air transport corporation in the United States to complete 30,000,000 miles of flying with the completion of its Sunday schedule. Of this, according to an announcement from its headquarters, 13,000,000 miles were flown at night. More than half the distance was flown on the 2,766 mile airway between New York, Chicago, and San Francisco. Five years were required to complete the first 30,000,000 miles, but P. G. Johnson, president of the lines, estimated that the next 30,000,000, considering the present schedule, will be flown in about two years.

Former Justice Whitaker of New York Dies at 78

Southampton, L. I., July 26.—[Special.]—Edward Gascoigne Whitaker, former justice of the Supreme court, died last night at his summer home here. Justice Whitaker, who was 78 years old had been ill for some time of heart disease. He is survived by his widow, Ada, a daughter, Mrs. Warren W. Hildreth, and a son, Innes Whitaker. No plans have been made for the funeral. Justice Whitaker was born in New York city on April 13, 1853, and was educated at Germany university. He was admitted to the bar in 1876 and became deputy attorney general of the state in 1884, holding that position for seven years. He served on the Supreme court from 1912 to 1926.

VALPARAISO TO BUILD WATER PLANT.

Valparaiso, Ind., July 26.—[Special.]—The Valparaiso city council at special meeting ordered the water works board to enter a contract with George Harrup, South Bend, for a 500,000 gallon reservoir and three miles of mains to cost $100,000.

CALL POLICEMAN FROM PRISON TO EXPLAIN CHARGES

Washington, D. C., July 26.—[Special.]—Washington law enforcement officials were due to come under fire with the announcement that Frederick A. Schenck, dismissed District of Columbia policeman now in Leavenworth penitentiary, will be brought before the district grand jury to explain charges he has made against members of the Washington police department and the staff of the United States district attorney.

Schenk has charged graft, perjury by himself and others, subornation of perjury, framing of evidence and the issuance of orders to murder. His charges revolve about the dismissal from the police force of former Policeman Orville Staples, convicted of taking graft and other charges at whose trial Schenck gave testimony.

United States District Attorney Leo M. A. Rover yesterday made public the following statement: "Frederick A. Schenck, who is now serving a 20 year sentence in the Leavenworth penitentiary as a result of his pleas of guilty of robbery, has made certain charges of malfeasance in office, naming certain district and federal officers. These charges will be presented by me to the grand jury on Aug. 10."

Schenck's charges were made in a letter to Representative Thomas L. Blanton of Texas, member of the house district committee.

Fire at West Frankfort Does Damage of $100,000

West Frankfort, Ill., July 26.—(AP)—Fire of undetermined origin destroyed a dry goods and a general store today and caused water damage to two others. The loss was estimated at $100,000.

California Has Lowest Birth Rate in the West

New York, July 26.—(AP)—California shows the lowest birth rate of any state in the western part of the country in a study made public today by the Milbank Memorial fund of New York.

PROF. H. A. HOLLISTER, U. OF I. HIGH SCHOOL VISITOR, DIES AT 73

Horace Adelbert Hollister, 73 years old, emeritus professor of education at the University of Illinois, died yesterday in the Presbyterian hospital, where he underwent an operation six weeks ago.

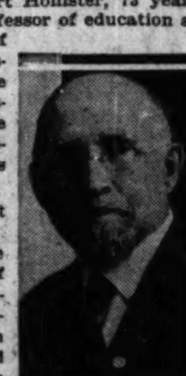
PROF. HOLLISTER.

He was born at Manchester, Ia. and attentded the University of Iowa. After serving as superintendent of schools in several cities and assistant state superintendent of schools in Missouri, he joined the faculty of the University of Illinois and became state high school visitor in 1902.

His duties in the latter capacity made him known to practically all of the high school authorities of the state. He was the author of several works on education, and retired in 1928.

His widow, Mrs. Emma Annetta Hollister of Champaign, a son, Noble P. Hollister of Chicago, and two daughters, Mrs. W. W. Day of Mount Vernon, N. Y., and Mrs. E. R. Davis of Miami, Okla., survive. Funeral services will be held at Champaign at a time to be announced later.

U. S. Prisoner Escapes from Train at Joliet

Harold Wright, an Englishman who had served a prison term for selling narcotics, escaped on Saturday at Joliet from the Santa Fé railroad train on which immigration agents were bringing him to Chicago to face deportation proceedings, the police were notified yesterday. Wright jumped through a car window.

2 BALLOONISTS IN DETROIT RACE TIE FOR THE LEAD

Detroit, Mich., July 26.—(AP)—Seven balloonists who took off here late yesterday in a race for the Detroit News trophy and cash prizes had reported safe landings in Pennsylvania, Ohio, and Ontario late tonight.

Edward J. Hill, winner of the James Gordon Bennett international trophy race in 1927, and Tracy Southworth, president of the Detroit Balloon club and a member of the Michigan legislature, were tied for first place with 220 miles.

Hill came down at 9:30 a. m., near Marietta, O. Southworth landed at Option, Pa., at 10:50 a. m.

George Hineman of Cleveland, piloting the "Cleveland Balloon Club," was last to be reported. He landed five miles from Galt, Ont., having drifted about 175 miles.

Western Indian Scout Buried in California

Culver City, Cal., July 26.—[Special.]—Funeral services were held for Noah Young, 76, old time Indian scout and personal friend of Buffalo Bill and other wild west characters. He formerly lived in Wyoming and after the Indian wars was identified with gold mining and ranching. Noah Young knew Billy the Kid in the wild days of early New Mexico. One of his two sons, Noah Young Jr., is a movie actor.

FREE 8 SUSPECTS IN CO-ED'S DEATH AMONG INDIANS

White River, Apache Reservation, Ariz., July 26.—(AP)—Seven Apache Indians and a white man, W. R. Warner, have been released by authorities investigating the mysterious death of Henrietta Schmerler, 23 year old anthropology student of Columbia university, New York.

Officers said today they had no real clue to the fatal stabbing and probable attack upon the girl who had been here a month studying the life and speech of the Indians. The body was found Friday in a ravine.

Three days of investigation have elicited only mournful shaking of Apache heads and sorrowful clucking of tongues, and a story from Warner which officers said accounted for his movements. He had been held for questioning after discovery of a reference to him in a letter from Miss Schmerler to a sister in New York.

A statement made by an Indian deaf mute concerning Warner was not substantiated.

Constantino Vitello Made Knight of Crown of Savoy

Constantino Vitello, supreme president of the Italo-American National union, was presented with the decoration of the Knight of the Crown of Savoy, and the title of chevalier of the Royal Crown of Italy at a banquet in the Morrison hotel last night. Dr. Giuseppe Castruccio, royal Italian consul, officiated. The honors came from the king of Italy. More than 1,000 guests attended. Among them was Senator James E. Watson of Indiana.

FAIR AND SQUARE

HORIZONTAL

1. Rest on water
6. Growth of small trees
11. Rougher
13. Persons who lack courage
15. Conjunction
16. Combining form meaning at a distance
17. Affected
18. Maiden loved by Zeus
19. Devoured
21. Changed
23. Not running
24. Vats
26. Freer from danger
27. Operatic solo
28. Pry
30. Possessive adjective
31. Rasps
32. Forbid
33. Having a steeple
36. Slippery fluid
37. Stitch
38. Fails
41. Contents of a silo
44. Coquette
45. Open a keg
47. Units of force
49. Chestnut color
50. One side of a coin
52. Certain
53. Possessive adjective
54. A white ant
56. Wrongdoing
57. Weight [abbr.]
58. Sea eagle
59. Carry
61. Boy's name
62. Having more fresh tidings
64. Devoid of natural light
66. Storehouse
67. To infect

VERTICAL

1. Large quantity of money
2. Note of the scale
3. Morsel
4. On the ocean
5. Relates
6. To shrink in fear
7. Was indebted
8. To stuff
9. Senior [abbr.]
10. Enlightened
12. Garments
13. Hold
14. Treat with tenderness
18. Divans
20. Black [poetic]
22. A newt
23. A bearing round a shield
25. To dwell in a place temporarily
27. Transportation lines off the ground
29. Indicate with the finger
31. Tract of land
33. Kind
35. Greek letter
36. Treated with contempt
39. Falsifier
40. Gazer
41. Breaks in two
42. African antelopes
43. Weirdest
44. Scowl
46. Point at
48. Transmits
50. Religious principle
51. Fat
54. Group of three
55. Famous volcano
58. Especially [abbr.]
60. Boy's name
63. Personal pronoun
65. Half an em

SATURDAY'S PUZZLE SOLVED

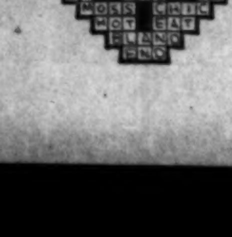

BARGAIN EAST

ROUND TRIP FARES Every Tuesday and Saturday during July, August and September

$49.05 TO NEW YORK—30-day limit. Going and returning same route.

$27.25 TO NEW YORK—July 31st. Coach Excursion. 7-day limit.

$65.24 TO BOSTON—60-day limit. Going any day via Montreal, returning via New York and Washington or via Niagara Falls. Proportionately low fares to many other eastern resort cities.

$22.15 to TORONTO / $36.55 to MONTREAL — Going, Friday noon to Sunday noon. Returning, leave destination by midnight following Monday.

4 THRU TRAINS DAILY 9:05 AM, 12:45 PM, 7:15 PM, 11:45 PM .. Standard Time

CITY TICKET OFFICES
4 S. Michigan Ave. Randolph 8770
165-S W. Jackson Blvd. Ran. 5465
Dearborn Station Harrison 9830
Wilson and Broadway Lon. 7454
Scott's Hotel Tkt. Off. Har. 2203

GRAND TRUNK CANADIAN NATIONAL

In Connection with Lehigh Valley Railroad

70% of all Acute Indigestion Strikes Late at Night!

(when drug stores are closed)

Why not be Safe—with Bell-ans on hand NOW!

BELL-ANS FOR INDIGESTION

"TRUE STORY" HOUR now on National Broadcasting Co. stations MONDAY NIGHTS!

Hear these thrilling radio programs every Monday evening instead of on Fridays. Now brought to you over the National Broadcasting Company's red network.

TUNE IN ON STATION WENR AT 9:00 O'CLOCK, C. D. S. T.

Don't suffer painful SUNBURN

Relieve it instantly the way Beach Hospitals do

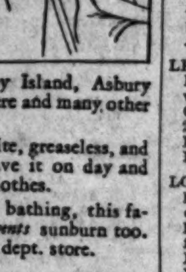

"FOR severe cases of sunburn we apply Noxzema," writes Captain Damico, the popular leader of Atlantic City Beach Patrol. "It gets rid of soreness the instant you apply it."

Noxzema has been used for years, not only at Atlantic City's First-Aid Hospitals but at Coney Island, Asbury Park, Long Beach, Revere and many other famous beaches.

Noxzema is snow-white, greaseless, and stainless, so you can leave it on day and night without soiling clothes.

When applied before bathing, this famous healing cream *prevents* sunburn too. Get a jar at any drug or dept. store.

NOXZEMA

8,000,000 JARS USED LAST YEAR

FOR YOUR DOG U.S. Gov't. Inspected KEN-L-BISKIT THE GOLDEN CAKES OF ENERGY

WGN

The Chicago Tribune Station on the Drake Hotel
416.4m-720k

HIGH LIFE REFRESHMENTS presents NATALIE ALT and LAWRENCE SALERNO in a program of musical comedy gems. Thirty minutes as cool and invigorating as a breeze off the lake. 9 P. M.

LITTLE ORPHAN ANNIE
The little "chatterbox" and her pals provide a thrilling story for the children.
5:45 P. M.
Sponsored by Ovaltine

CLARA, LU 'N' EM the SUPER SUDS GIRLS
You like them because they're so real. They're the three girls you sat behind at the movies last night.
9:30 P. M.

LATE DANCE MUSIC
Bill Donahue and his Drake Hotel orchestra and Duke Ellington and his orchestra from Lincoln Tavern divide honors tonight.
10:40 P. M. to 1:30 A. M.

DETAILS OF TODAY'S W-G-N PROGRAM

Monday, July 27

(Daylight Saving Time)

DAYTIME

7 to 8:30—"On the 8:15"; Morning Devotions; Cheerio; Quaker Early Birds; Morning Glories.
8:30 to 8:45—Len Salvo, organist; Weather Forecast and Estimated Live Stock Receipts.
8:45 to 9—A. & P. Food Program.
9 to 9:15—Len Salvo, organist; First Hog Flash.
9:15 to 9:45—Digest of the Day's News.
9:45 to 10—Tom, Dick and Harry.
10 to 10:05—Home Management.
10:05 to 10:45—W-G-N Music Weavers and Organ.
10:45 to 12—Paul E. Woods, baritone; "Painted Dreams," 11:30; Len Salvo; Gail Bandell, contralto.
12 to 1—Luncheon Music from Palais d'Or.
1 to 1:20—Mid-Day Service: Dr. Winfred Garrison, editor of Christian Century.
1:20 to 1:45—W-G-N Rondoliers and Hattie Mann, mezzo-soprano.
1:45 to 2—Allan Grant, pianist.
2 to 2:30—W-G-N Rondoliers and Morris White, tenor.
2:30 to 2:45—Women's Club: Allan Grant, pianist; Laura Hughes Lunde, speaker.
2:45 to 5—Cubs vs. Philadelphia. Sponsored by Thompson's Restaurants.
5 to 5:30—Walter Pontius and Leonard Salvo.
5:30 to 5:45—Adventures of Betty and Bob. The Brook Hill Certified Milk Program.
5:45 to 6—Little Orphan Annie. Sponsored by Ovaltine.
6 to 6:15—Kellogg's Singing Lady.
6:15 to 6:30—Punch and Judy Symphony.
6:30 to 6:45—Goldenrod Dinner Dance.
6:45 to 7—Harold Teen. Sponsored by "Seventeen."

EVENING

7 to 7:05—Bulova Correct Time; W-G-N Symphony.
7:05 to 7:15—Louie's Hungry Five. Sponsored by U. S. Rubber Heels.
7:15 to 7:30—Uncle Walt and Skeezix. Sponsored by Colgate-Palmolive-Peet Co.
7:30 to 8:30—A. & P. Store Program.
8:30 to 9—General Motors Program.
9 to 9:30—High Life Musical Refreshments.
9:30 to 9:45—The Super Suds Girls: "Clara, Lu 'n' Em."
9:45 to 10—The Dream Ship.
10 to 10:10—Tomorrow's Tribune.
10:10 to 10:15—Interlude.
10:15 to 10:30—The Swift Program: The Stebbins Boys.
10:30 to 10:40—W-G-N Orchestra.
10:40 to 1:30—Duke Ellington's Orchestra and Bill Donahue's Orchestra.

DEATH NOTICES

In Memoriam.

ENK—Ernestine K. Enk. In memory of my beloved wife and our darling mother, who so suddenly left us one year ago today. May you rest in peace, dear mother. JOHN AND FLORENCE ENK AND EDNA AND ARCHIE LANGOHR.

FLORELL—Arthur A. Florell. A tribute of most sad and cherished memories to my dearly beloved husband, who passed away two years ago today. LOVING AND DEVOTED WIFE.

HEELAN—Virginia Heelan. In memory of our beloved wife and mother, who passed away four years ago today. LOVING HUSBAND AND CHILDREN.

MALCHOW—John and Marie Malchow. A tribute of love and cherished memory of my devoted parents. Father passed to eternal rest four years ago, July 27, 1927, and my darling mother joined him Aug. 9, 1927. SORROWING DAUGHTER.

WOHLBERG—William Henry Wohlberg. In loving memory of our beloved husband and father, who passed away 11 years ago today, July 27, 1920. MRS. KATHERINE WOHLBERG AND FAMILY.

WOHLBERG—William Henry Wohlberg. In loving memory of my father, who passed away 11 years ago, July 27, 1920. W. H. WOHLBERG JR.

Fraternal Notices.

CONSTELLATION CHAPTER, No. 681, O. E. S.—Members please attend services for late Sister Louise Hild, Monday, July 27, 3 o'clock, at 3905 Lincoln-av. Officers assemble at temple at 2:30. MARGARET WETZEL, W. M. CHARLOTTE HOCHFELD, Secretary.

D. C. CREGIER LODGE NO. 643, A. F. & A. M.—Members meet at lodge hall Tuesday, July 28, 1 o'clock, to attend funeral of Brother Frederick Kleene. GEORGE DU VOIS, Master. CHARLES W. BASTGEN, Secretary.

AMORE—Damian Amore, suddenly, of 1947 Humboldt-blvd., loving son of Timothy and Nora, nee Lanam, dear brother of Mrs. Alice Elgass, Owen and Robert Amore. Funeral notice later. Information, phone Armitage 5417.

ATKINSON—Hugh L. Atkinson, late of 3329 S. Kenilworth-av., Berwyn, Ill., beloved husband of Elizabeth, nee Bowmer, father of Mrs. Margaret Williams of Crawford, N. J., and Nancy Letcher Atkinson of Berwyn, brother of Edward Atkinson of Salem, Va., Mrs. J. Hall Taylor of Oak Park, Ill., and Embry S. Atkinson of Battle Creek, Mich. Funeral services Tuesday, 10 a. m., at Fernwood cemetery, Henderson, Ky.

BADER—Jacques Bader, beloved husband of Lena, nee Nusbaum, fond father of Mildred M. Schneider. Funeral from chapel, 3021 Fullerton-av., Tuesday, July 28 at 10 a. m., to Rosehill cemetery.

BALATKA—Richard C. Balatka, suddenly, July 26, at 1:30 p. m., son of the late Hans and Hedwig Balatka, beloved husband of Alice Balatka, fond brother of Hans, Christian, Anthony and Anna H. Balatka. Funeral notice later.

COLEMAN—Selina Thorpe Coleman, widow of Rupert Coleman, dear mother of Bessie T. and Harold T. Coleman. Services at her late home, 2233 N. Halsted-st., Tuesday, July 28, at 3:30 p. m. Interment Rosehill.

COLLINS—Laura Collins, nee Carey, beloved wife of Dr. F. A. Collins, fond mother of Thomas, William, Mary, and Francis A. Jr. Funeral Tuesday, July 28, from her late residence, 8024 Yates-av., at 9 a. m., to Our Lady of Peace church. Burial at Mount Olivet. For information call Prospect 3889.

CONICK—Nellie Galvin Conick of 1551 S. California-av., beloved wife of Peter Conick; at chapel, 3604 Ogden-av. Funeral notice later.

CONROY—Mary Ellen Conroy, nee McMahon, beloved wife of the late William F., fond mother of Thomas P., John J., Marie E., William H. and James J. Funeral Wednesday at 9:30 a. m. from her late residence, 6648 S. Michigan-av., to St. Bernard's church. Interment Mount Olivet.

CONROY—Jennie Conroy. See Healy notice.

DUERR—Frederick E. Duerr, July 25, father of Fred P., Charles C., Mrs. Lena Streb, Mrs. Anna Raymond, Mrs. Amelia Miller, Mrs. Florence Brodhead, Mrs. Ethel Kastens, and Mrs. Dorothy McCullough. Funeral service Tuesday, 3 p. m., at funeral home, 2118 Lawrence-av. Interment at Montrose.

EKSTAM—Sophie Ekstam, July 25, 1931, beloved aunt of Dr. Nils Tuveson. Services at chapel, 3154 N. Clark-st., Tuesday, 2 p. m. Cremation Graceland.

DEATH NOTICES

GELEERD—Richard L. Geleerd, suddenly, beloved son of Lahman and Mildred L. Geleerd, brother of Barbara. Funeral notice later.

GUSH—Ellen Gush, wife of William Gush, mother of Mrs. Florence Herold, Mrs. Nellie Alexander, and Harold Gush. Services Tuesday, July 28, at 2 p. m., at funeral chapel, 5708 W. Madison-st. Interment Ridgewood cemetery.

HALPIN—Nora Barrett Halpin, beloved wife of the late Thomas, fond mother of [illegible] Gertrude McDaniel, Mrs. Irene Mahoney and the late Ethel Halpin, loving sister of Mrs. D. R. Crowley, Mrs. Thomas A. [illegible] hill, John L., William A., and James J. Barrett and the late Mary Russell. At chapel, 17 Madison-st., Oak Park. Funeral Tuesday, 9 a. m., to Ascension church. Interment Calvary.

HEALY—Jennie Conroy Healy, beloved wife of Stephen A. Healy, fond mother of Michael, James and Thomas Healy, sister of Mrs. M. Cotter, Mrs. C. Hassen, Mrs. C. Mastison and Mrs. E. Murphy. Funeral Wednesday, 8:45 a. m., from residence, 7944 S. Lincoln-st., to Little Flower church. Interment Holy Sepulchre. Information, Victory 1158.

HELD—Paul E. Held, July 25, of 800 [illegible] ard-av., Evanston, husband of Anna M. Held, father of Mrs. Thomas A. [illegible] and Arthur H. Held. Funeral Monday, 2 p. m., at funeral home, 1118 Greenleaf-st., Wilmette. Interment Rosehill cemetery.

HILMERT—Harry L. Hilmert, of 1228 N. Mayfield-av., beloved husband of Mary Hilmert, nee Cloutier, fond father of Raymond, son of Louise and the late William Hilmert; brother of William. Funeral Tuesday, July 28, at 2:30 p. m. at chapel, 5701 W. Division-st. Interment Oakridge cemetery. Member of Veritas lodge, No. 926, A. F. & A. M. For information phone Austin 4440.

JANSSEN—Grace B. Janssen, nee Williams, July 26, beloved wife of Irving Janssen, fond daughter of Edward J. and Lorena M. Williams. Funeral Wednesday, July 29, at 3 p. m. at funeral home, 2938 Lincoln-av. Interment Rosehill cemetery.

KLEENE—Dr. Frederick Kleene, July 25, beloved husband of Marie, nee Bormann, fond father of Mrs. E. A. Olson and Waldemare Kleene, grandfather of Frederick and Elmer Olson Jr. Funeral Tuesday, July 28, at 2 p. m. from residence, 2733 Broadway-av., Evanston. Interment Graceland cemetery.

LAMB—Charles Rowland Lamb, July 25, beloved husband of Edith, fond [illegible] of Mahlie Langille and Harold Ross, brother of Mabel Coon, Cecelia Lovell. Funeral at chapel, 6833 Fullerton-av., Monday, July 27, 2 p. m. Interment Rosehill.

LANGENBACHER—Joseph Langenbacher, of 6038 N. Washtenaw-av., age 62 years, beloved husband of the late Henrietta, fond father of Herbert and the late Carrie, father-in-law of Myrtle, nee Hampe. Funeral at chapel, 6208-10 N. Western-av., Tuesday, July 28, at 2:30 p. m. Interment Rosehill. Member of Schwaben Verein and B. P. O. E., No. 4.

LEAVITT—Emil Leavitt, age 70 years, July 25, beloved husband of Bertha, father of Ella Glickauf, Gertrude Krakover and Irene Segall, grandfather of Leona, Ross, and Edith, brother of Mrs. H. Meisterin, Edward, and Ludwig. Remains at chapel, 3021 Fullerton-av. Funeral Tuesday, 1 p. m., Temple B'nai Joshasha, 20th and Ashland. Burial Dunning.

LEDWITH—Andrew J. Ledwith, late of 6833 Ellwood-av., beloved husband of Alice Ledwith, nee O'Connor, fond father of Andrew Charles Ledwith. Funeral Tuesday, July 28, at 9 a. m., from funeral home, 1358 Devon-av., to St. Margaret Mary's church. Interment All Saints'.

LOETZ—Edward Loetz, suddenly, July 25, late of 2432 Dakin-st., beloved husband of Grace Carter Loetz, fond father of Raymond and father-in-law of Irene; grandfather of Shirley; son of Elizabeth Loetz Kruse, brother of William, George, Tillie, Elsie, and Kate. Funeral Tuesday at 1 p. m. at chapel, 2449 Lincoln-av. Interment Rosehill.

MAGUIRE—Robert Maguire, July 25, age 7 years, beloved son of Thomas and Mary, nee Rooney; brother of William, Thomas Jr. and David, at residence, 7238 Merrill-av. Funeral from residence, 7238 Merrill-av., Tuesday 10 a. m. to St. Philip Neri church. Interment Holy Sepulchre.

MARTIN—Amie Martin, nee Vallance, beloved wife of William, fond mother of Mary, Anna, Margaret, and William, at her late residence, 7151 S. Paulina-st. Funeral Wednesday, July 29, at 9:15 a. m. to St. Adrian's church, 71st and Washtenaw. Interment Holy Sepulchre. Native of Gallen, County Tipperary, Ireland.

McCOY—Richard F. McCoy, suddenly, age 11, beloved son of Ella Finn McCoy and William E. McCoy, fond brother of William E. Jr. and Donald J. McCoy. Funeral Monday, 9:30 a. m., from his late residence, 5312 Hyde Park-blvd., to St. Thomas the Apostle church. Interment Mount Carmel. Please omit flowers.

McMULLEN—Mary McMullen, beloved sister of Ellen, aunt of Ann, Loretta, William J. and Edward O'Rourke, and Mrs. B. C. Williams, at residence, 120 N. Lamon-av. Requiem mass Tuesday, 8 a. m., at St. Thomas Aquinas church. Interment thereafter, Galena, Ill. Galena Gazette please copy.

MONIHAN—Annie J. Monihan, nee Lloyd, beloved wife of the late John H. Monihan, fond mother of Mrs. Albert E. Maprech, Mrs. George Anderson, Philbon Monihan, Mrs. Harold Olsen, and the late John and Lloyd Monihan, sister of William, Eva and Mollie Lloyd and the late Mrs. Delia Kiaersion. Funeral Tuesday, July 28, at 9 a. m., from her late residence, 150 N. Laporte-av., to St. Thomas Aquinas church where solemn requiem high mass will be celebrated. Interment Calvary cemetery. Member of St. Dominick's court, No. 134, W. C. O. F., and St. Stephen's branch No. 377, L. C. B. A.

MORF—Frederick H. Morf, beloved son of the late Edward and Fredericka, brother of Emma Matot. Services at chapel, 4543 Ravenswood-av., Tuesday, July 28, 1931, 3 p. m. Interment Graceland. Member of North Shore lodge, No. 937, A. F. & A. M. and the Sixth Marine, 75th company.

NEWMAN—Adolph Newman, age 67, beloved husband of Rose, nee Cole, father of Lillie Kohn, Elsie Abelson, Charles Abham and Arthur, brother of the late Rudolph Newman and Anna Tausig. Funeral services Monday, July 27, at 2 p. m. at chapel, 936 E. 47th-st. Interment B'nai Abraham cemetery, Waldheim.

PEPPARD—Leander Peppard, beloved husband of Margaret, father of Douglas. Services at chapel, 4542 Ravenswood-av., Wednesday, July 29, 1931, at 11 a. m. Interment Wunders.

PETERSEN—Gebbard Petersen, suddenly, at Weed, Cal., beloved son of Mrs. Margaret Riedmiller Petersen, of 4500 Lieb-av., and the late Peter Petersen, brother of Mrs. Henrietta Klaeser. Remains to arrive Wednesday a. m. Funeral notice later.

PIERITZ—Augusta Pieritz, July 26, 1931, of 158 N. Laramie-av., wife of Robert Pieritz, mother of Ethel J. and Alvin Lewis. Remains now at and funeral from funeral home, 318-320 N. Central-av., Austin, Wednesday, at 3 p. m. Interment Oakridge.

SCHUMACHER—Adie M. Schumacher of 3550 Ellis-av., beloved wife of John, loving mother of Mrs. Maud M. Milner, Claude C., and Harry A. Schumacher. Funeral Tuesday, July 28, at 2 p. m., at chapel, 851 E. 75th-st. Interment Cedar Park.

STRUTHERS—Alexander J. Struthers, July 26, 1931; husband of Mae C. Shedd Struthers; brother of Mary E. Alloway, Chicago, and Dr. Herbert R. Struthers, Grays Lake, Ill. Services Tuesday, July 28, at 4:30 p. m., at late residence, 419 W. Park-av., Wheaton, Ill. Interment at De Pere, Wis.

SWENSON—Gust L. Swenson, July 25, of 2417 Geneva-ter., dear brother of Mrs. Hilda Hagberg of Gothenburg, Sweden; cousin of the late Andrew, Samuel, John, Theodore and Anton Freeman. Funeral at 3 p. m. Wednesday, July 29, at chapel, 3419 N. Clark-st. Interment Rosehill.

TABER—Eugene Lake Taber, July 26, of 6244 Evans-av., father of Eugene L. and Charles M. Taber. Funeral services at Memorial chapel, 63d-st. and Evans-av., Tuesday, July 28, at 2 p. m. Member of Colfax lodge, No. 450, I. O. O. F. Interment Oakwoods. Please omit flowers.

WATT—Grace McLaren Watt, July 26, 1931, late of 3300 Walnut-st., beloved mother of Isabelle R. and the late Hugh M. Watt. Funeral services Wednesday, 2:30 p. m. at Warren Avenue Congregational church. Interment Rosehill cemetery.

WEBB—Ralph E. Webb, suddenly, July 25, 1931, of 5501 Washington-blvd., brother of Miss Gertrude M. Webb, Ruth Webb Clemens of McGregor, Ia.; Dr. G. Dayton and Ray Webb of Seattle, Wash., and the late Dr. John E. Webb. Funeral and interment at McGregor, Ia. Toledo, O., and Joliet, Ill., papers please copy.

WHITHAM—Mary Agnes Whitham, July 26, beloved daughter of U. G. Whitham, and the late Cassie, sister of Mrs. Edward Voigt, Mrs. Leslie Kendrick and Anthony. Funeral Tuesday from residence, 7937 Calumet-av., at 9 a. m., to St. Dorothy's church. Burial at St. Mary's.

CEMETERIES.

ELM LAWN CEMETERY. "THE CEMETERY BEAUTIFUL." Phone Elmhurst 10.

FAIRMOUNT — A 4 OR 6 GRAVE LOT. Best location. Call Hyde Park 5532.

Finan

GRAIN DECL DUE TO ABSEN OF SPECULAT

Trade Is Bearish Close of Week

BY CHARLES MICHAE

A drop in grain prices last w around the lowest of the seaso to the lowest in many years, w more to an absence of new a eral speculative buying rathe to selling pressure.

The latter came mainly in t few days of the week with th more bearish at the finish than been for several weeks. Ther net losses on wheat of 1⅛@2c range of around 2½c during t two weeks. Corn finished wit off 2¼c, September, 4⅛c, a cember at 2⅝c lower, the la named months being at new Oats also were around the with losses of 2⅛@2½c, while ⅝@1c.

Narrowness of fluctuations give advocates of market s tion a good illustration of really means. It gives the spe very little opportunity for p either side, and offers no indu for the general public to com expectations of securing large However, commission houses r fair accumulation of distant of wheat owing to the old theo wheat at 50c has always been buy by the use of a little p Marginal requirements are have been reduced in numer stances, owing to the low p grains. These investors, it is will probably hold their wheat indefinite period, trade leaders to the belief that something will have to happen to lift a traders out of the rut. The trouble is large supplies, lack o lative and export buying, dec stocks, cotton, and above all, of foreign countries to adju financial differences.

Less Hedging Pressure

Hedging sales were material ened and were placed mainly cember delivery. At the sam the market had a little help o ally from millers taking off he The Farmers National Grai ration, the government's agency, was credited as a heav and a buyer, the latter for the of replacing cash wheat sold to and exporters, the idea being about the same quantity of w hand, farm board holdings be mated at 250,000,000 bu.

Visible stocks are now the on record. It is expected that crease in the visible in today's may not be as large as expe 2,000,000 bu in the Soo line h Minneapolis has been taken the farm board agency that be counted in the visible.

Movement of winter wheat en off, but is still large. Crop from the American and C northwest were less favorable, tracted few new buyers owing belief that the large winter crop will more than offset an in the American spring whea carryover in Canada, estim around 145,000,000 bu, will part up the loss of 174,000,000 bu year's crop.

World's Estimates Reduc

Those who believe that the wheat situation will graduall around into a better positio their opinions on the statemen by the United States depart agriculture that this season' wheat crop will be 200,000,000 000,000 bu less than last year. the acreage is likely to be about 30 per cent, with a r of about 5,000,000 acres in A

At the close July wheat w September, 51⅜@51⅞c, and ber, 56@56⅛c. At one time th

[Continued on page 28, colu

July 27, 1931

Financc

Chicago Daily Tribune

THE WORLD'S GREATEST NEWSPAPER

Commerce

MONDAY, JULY 27, 1931. ** 23

GRAIN DECLINE DUE TO ABSENCE OF SPECULATION

Trade Is Bearish at Close of Week.

BY CHARLES MICHAELS.

A drop in grain prices last week to toward the lowest of the season, also due to an absence of new and general speculative buying rather than to selling pressure.

The latter came mainly in the last few days of the week with the trade more bearish at the finish than it has been for several weeks. There were net losses on wheat of 1⅛@2c after a range of around 2½c during the last two weeks. Corn finished with July at 1⅛c, September, 4½c, and December at 2¾c lower, the last two named months being at new lows. Oats also were around the bottom with losses of 2¼@2½c, while rye lost 1¾c.

Narrowness of fluctuations of late are advocates of market stabilization a good illustration of what it really means. It gives the speculator very little opportunity for profit on either side, and offers no inducement to the general public to come in on speculations of securing large profits. However, commission houses report a fair accumulation of distant futures of wheat owing to the old theory that wheat at 50c has always been a good buy by the use of a little patience. Margin requirements are said to have been reduced in numerous instances, owing to the low prices of grain. Those investors, it is believed, will probably hold their wheat for an indefinite period, trade leaders incline to the belief that something drastic will have to happen to lift all grain prices out of the rut. The whole trouble is large supplies, lack of speculative and export buying, declines in stocks, cotton, and above all, failure of foreign countries to adjust their financial differences.

Less Hedging Pressure.

Hedging sales were materially lessened and were placed mainly in December delivery. At the same time the market had a little help occasionally from millers taking off hedges.

The Farmers National Grain corporation, the government's trading agency, was credited as a heavy seller and a buyer, the latter for the purpose of replacing cash wheat sold to millers and exporters, the idea being to keep about the same quantity of wheat on hand farm board holdings being estimated at 356,000,000 bu.

While stocks are now the largest on record. It is expected that the increase in the visible in today's report may not be as large as expected, as 100,000 bu in the Soo line house at Minneapolis has been taken over by the farm board agency that may not be counted in the visible.

Movement of winter wheat has fallen off, but is still large. Crop reports from the American and Canadian northwest were less favorable, but attracted few new buyers owing to the belief that the large winter wheat crop will more than offset any losses in the American spring wheat. The surveyor in Canada estimated at about 145,000,000 bu, will partly make up the loss of 174,000,000 bu in this year's crop.

World's Estimates Reduced.

Those who believe that the world's wheat situation will gradually work around into a better position, base their opinions on the statement issued by the United States department of agriculture that this season's world wheat crop will be 200,000,000 to 250,000,000 bu less than last year. Argentine acreage is likely to be reduced about 30 per cent, with a reduction of about 5,000,000 acres in Australia.

At the close July wheat was 51½c, September, 51⅝@51¾c, and December, 50@50⅛c. At one time the spread

[Continued on page 28, column 1.]

New York May Amend Law to Aid Rail Issues

[Chicago Tribune Press Service.]

New York, July 26.—Plans for amending the New York banking law whereby upwards of three billions of dollars worth of railroad securities, which are in danger of losing their legal status as investments by savings banks and trust funds, may be kept on the list are being discussed by various committees in the financial district, representing large holders.

It is expected that these plans will culminate in a bill for easing the restrictions on earnings of railroads in regard to the legal status of the bonds, which bill will be presented at the next session of the legislature.

Takes Leading Part.

The security holders' committee on the railroad emergency, of which Fairman R. Dick of Roosevelt & Son is chairman, is taking a leading part in discussing plans for the revision of the law which would call for a change to be effective early in 1932; in other quarters, however, it was said today that no announcements on such plans would be made until after the interstate commerce commission had passed on the carriers' application for an increase in freight rates.

The difficult point in the present law is that for the bonds of a given railroad to be legal for savings bank investment the road must have earned its fixed charges at least 1.5 times in five out of the last tix years, including the year immediately preceding. One plan under consideration specifies that the fixed charges be earned 1.6 times during each of the four years 1927 to 1930, inclusive. This would eliminate 1931 when the decrease in earnings reported to date have been so marked.

Still Carry Some Issues.

From the standpoint of savings banks it is pointed out that when a given issue is stricken from the legal list the bank is not compelled to sell the bonds of this issue unless the state banking superintendent specifically rules that this must be done. On this score, railroad bankers pointed out yesterday that many savings banks are still carrying a few bonds which have not been legal for years since in reality they cannot be termed bad investments.

However, on the side of trust funds, trustees carry bonds which have ceased to be legal, at their own risk, since they can be held liable for any losses which may be incurred due to declining prices. Thus, it is pointed out by bankers, any considerable selling which might occur after a bond has been removed by the legal list, would probably come from trust funds rather than from savings banks.

Superpower Corporation Reports on Its Position

Net asset value per share of International Superpower corporation was $33.39 on June 30, 1931, as compared with $31.24 on Dec. 31, 1930, an increase of 6.45 per cent, according to the June report of the company. The report shows the company fully invested in common stocks of American untilities, having disposed of holding in Gesturel and Hamburg Electric early in 1931. The predominant holdings are in the so-called Morgan-Bonbright group, approximately 50 per cent of the company's money being in companies allied with those bankers. The largest investments as of June 30, 1931, were as follows: United Corporation, Electric Bond and Share, North American, Consolidated Gas of New York and Public Service of New Jersey.

General Mills Reports Earnings of $3,869,665

New York, July 26.—(AP)—General Mills, Inc., reports net earnings of $3,869,665 for the year ended May 31, compared with $4,809,101 in the previous fiscal period. Per share earnings for the respective years were $3.71 and $4.62. A decline in net sales to $122,746,136 from $163,071,661 was attributed by James F. Bell, president, primarily to lower prices.

WEEKLY STOCK CHANGES

Number of advances	283	207
Number of declines	411	500
Number of stock unchanged	203	226
Total stocks traded in	897	933

JUNE QUARTER OF STUDEBAKER GAINS OVER 1930

Cars Sold and Profit Both Greater.

BY O. A. MATHER.

The Studebaker corporation, another of the big factors in the automobile industry, sold more cars and earned more in the second quarter of this year than in the same period in 1930. As a result of this improvement, car sales and earnings for the first half of 1931 were only moderately less than last year.

ALBERT R. ERSKINE

While the amount received for cars was measurably smaller in the second quarter of this year than in 1930, as dollar sales showed a decline of 15.6 per cent, the rato of net profits to sales was considerably better. This fact bespeaks the economies effected, particularly as larger reserves and absorptions were deducted from earnings this year.

In the second quarter of this year, Studebaker sold 19,411 cars for $21,549,085, compared with 18,855 cars for $25,522,610 a year ago. Sales in the first half of this year totaled 36,777 cars for $40,808,863, compared with 38,320 cars for $50,236,796 last year.

Second Quarter Net.

Net earnings for the second quarter of this year, after minority interests, were $1,219,605, equivalent after preferred dividends to 56 cents a share on Studebaker common stock. Net earnings for the second quarter of 1930 were $915,274, or 41 cents a share. Net earnings for the first half of 1931 were pared with $2,258,702, or $1.03 a share, in the first half of 1930.

"The financial position of the corporation as of June shows substantial improvement since Jan. 1 in quick assets, working capital, and in reductions of property investment account, current liabilities, minority stock interest and Studebaker preferred stock," President A. R. Erskine says in his mid-year report. "Working capital was increased to $21,484,974 from $19,638,646, with a ratio of quick assets to current liabilities of 568 per cent, the best in fifteen years and an improvement of 100 per cent from Jan. 1, 1931. All bank loans were paid off during the period."

Fewer Cars Distributed.

A further decline in automobile distribution in the middle west occurred last month, according to the monthly review of the Chicago federal reserve bank.

"Data for the half year of 1931 indicate that distribution of new automobiles was off about one-fourth in the number of cars sold, compared with the first half of 1930, while used car sales declined less than 10 per cent," the review says. "Stocks carried have been much smaller than a year ago. Deferred payment sales in June continued to represent a somewhat larger proportion of total retail sales than has been the case in previous months; a ratio of 51 per cent for 29 firms, compared with 46 per cent for May and 48 per cent for June, 1930."

Wholesale, Retail Sales.

Cars sold at wholesale last June declined 18.2 per cent in number and 10.4 per cent in value compared with May, and increased 0.6 per cent in number but declined 6.7 per cent in value compared with June, 1930. For the first half of this year there was a decline of 22.3 per cent in number and 31 per cent in value, compared with the same period in 1930.

Retail sales last month declined 20.7 per cent in number and 19.7 per cent in value, compared with May.

AVERAGE DAILY CLOSING PRICES OF 50 LEADING STOCKS ON THE NEW YORK STOCK EXCHANGE

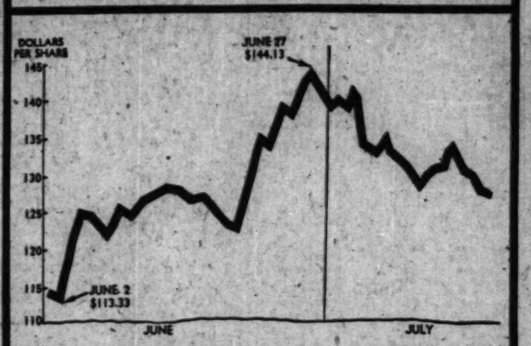

MAKERS OF PARTS AND ACCESSORIES TRAIL IN JUNE

Operations of parts and accessory manufacturers were reduced in June in line with usual summer slackening in demand, members' reports to the Motor and Equipment association said. Suppliers of parts, accessories and service equipment to the replacement trade fared better than manufacturers producing for original equipment on new vehicles, but the usual seasonal decline was apparent in the business of all groups, although the accessories group managed to hold even with its business for May. The grand index for all groups of manufacturers reporting stood at 94 per cent of the January, 1925, base figure of 100, as compared with 124 for both May and April and 116 for June, 1930.

State, Municipal Issues to Total $11,118,251

New York, July 26.—(AP)—New state and municipal financing scheduled for award this week totals $11,118,251, compared with $28,705,205 in this classification last week, and the weekly average of $40,485,562 for the year to date, the bond buyer reports. There are only three offerings of major size listed, $1,000,000 3 1-3 month notes of the City of Springfield, Mass., Monday; $1,753,000 4 per cent State of California Park bonds on Thursday, and $2,000,000 City of Omaha, Neb., bonds Saturday.

Levy Reports Sales of Refrigerators in Gain

After gaining steadily throughout June, sales of Frigidaire household electric refrigerators in this section during the first ten days of July soared to a 113 per cent gain over those for the corresponding period of last year, E. E. Levy, president of the Stover Company, Inc., reported yesterday. Similar gains for the period, he explained, were recorded throughout the United States, with the general increase over last year reaching 47 per cent.

Average Price of Crude Petroleum Is Unchanged

The average price of crude petroleum at ten representative fields was unchanged last week from the previous week at 56.7 cents a barrel, compared with $1.42½ a year ago, according to the Oil, Paint and Drug Reporter. Gasoline at the refineries also was unchanged from the preceding week at 3.927 cents a gallon at four principal refining centers, compared with 7.09 cents a gallon a year ago.

U. S. Invites Tenders on $60,000,000 91 Day Bills

Washington, D. C., July 26.—(AP)—Acting Secretary Mills today invited tenders for $60,000,000 in 91 day treasury bills to be sold to the highest bidder on the afternoon of July 30. The bills, which will be dated Aug. 3 and mature Nov. 2, will be redeemed at face value at the end of the 91 days.

20 MOST ACTIVE STOCKS

The following table shows action last week of the stock market's most active issues:

	Sales.	Close.	Net chge.
U S Steel	317,400	90½	— 4¼
Chrysler Motors	180,900	22	— ⅝
Radio Co	151,300	17¼	— ⅛
Int Tel & Tel	153,200	29½	— 1⅜
Case J I	132,400	68	— 3½
Am For Pow	149,700	27¼	— 1⅜
Am Can	145,200	97½	— 6
Gen Motors	113,600	36½	— ⅝
Lorillard	94,800	19	— 2½
Gen Elec	91,400	40¼	— 1⅝
Stand Oil N Y	89,900	17½	— ¼
Beth Steel	84,000	41⅝	— 2½
Vanadium	83,600	28¼	— 2⅜
Alaska Juneau	80,700	15⅝	+ ⅛
United Corp	78,200	21¼	— ⅜
Mont Ward	76,800	19	— 1
Int Nickel	74,300	13	— 1⅜
Penn Public	67,900	22½	— 1
Anaconda	67,600	24¾	— 1¼
Elec P & L	65,200	36¼	— 1⅜

Thomas R. Jordan Joins Wayne Hummer & Co.

Thomas R. Jordan, for seven years head of the bank and insurance department of Charles Sincere & Co. here, and prior to that associated with Pynchon & Co., has joined Wayne Hummer & Co., in charge of their bank and insurance department.

Gradual Irregular Decline Takes Place in Bond Mart

New York, July 26.—(AP)—The bond market appeared to be without definite trend most of last week, but a comparison of the closing prices with those of the previous week indicated a gradual irregular decline in domestic corporate issues.

Foreign obligations closed lower, several with net losses of several points. The closing average for thirty representative domestic bonds consisting of ten issues each of industrial, railroad and public utility companies was 94.9, compared with 95.5 a week earlier. Most of the decline resulted from the action of rail issues whose average was 99.0 against 100.2 at the end of the previous week. The explanation of the action of this latter group was easy to find in the unsatisfactory June earnings reports of the carriers.

Receive Most Attention.

Continued unsettlement in foreign financial affairs was reflected in the issues of various nations. The German obligations received more attention than other foreign issues.

The 5½s and 7s of the national government closed within short range of the 1931 low levels and a number of German industrial issues reached new bottom prices on Saturday. Nevertheless the trading in this group was much less nervous than during the preceding week, although the volume for both periods was sizable in most of them.

The publication Saturday morning of the report of Sir Otto Niemeyer on his investigation of Brazilian finances was an event which had been awaited for some time, but it produced little immediate effect, as the issues of that nation then were both higher and lower. Brazilian bonds moved lower for the week as a whole with other foreign issues.

Further evidence of the widespread preference for gilt edge short term issues appeared in the results of the sale on Friday of ninety-one day non-interest bearing bills by the treasury department. The government sold $51,806,000 of bills at an average price of 99.885. The difference between par and the price received by the government is the compensation to the buyer of the bills.

Moves in Cycles.

Evidence of the highly selective nature of the current demand for bonds appeared in offerings of $28,947,000 of new securities during the week compared with $47,792,000 the previous week and $73,737,000 in the corresponding week last year. A large part of the offerings were short term issues and all of them were of fairly high credit rating.

The bond market, like other economic media, moves in cycles. As surely as the public interest in it is restricted now, the demand will increase as confidence in business grows. The demand for ultra high grade bonds is and has been good, and as recovery develops the demand for less desirable issues may be expected to grow. At least the market has followed this course in the past and there is no reason to expect that it will not do likewise again. It is another matter, however, to say just when the long awaited change will occur.

Consolidate Northrop and Sterarmon Aircraft Firms

Consolidation of the Northrop Aircraft corporation of Burbank, Cal., and the Stearman Aircraft company of Wichita, Kas., has been announced by F. B. Rentschler, president of United Aircraft and Transport corporation.

All assets and engineering personnel of the Northrop plant will be transferred to Wichita within 60 days, he said. Stearman is a pioneer manufacturer of commercial airplanes and Northrop has ready for production a high speed all metal transport and an all metal sport plane. Both concerns are subsidiaries of United Aircraft and Transport.

Illinois Commerce Body Favors Rail Rate Increase

Believing that an increase in railroad revenue is necessary to insure the stabilization of railroad credit, permit of adequate rail transportation, and improve the general economic status, the Illinois Chamber of Commerce has passed a resolution asking the interstate commerce commission to give their serious consideration to the subject of railroad rates.

May Suspend Operations of Niagara Falls Plant

Aluminum Company of America is reported planning to suspend operations at its Niagara Falls plant about Aug. 1 because of slack business.

WALL ST. HOLDS GERMANY MUST CURE OWN ILLS

Conference Truce as World Waits.

[Chicago Tribune Press Service.]

New York, July 26.—The conclusion of the London conference of ministers last week served to clarify the central European crisis only to the extent that it ended any immediate prospects of an international credit on a large scale. What the outcome of the German difficulties is to be remains a matter of conjecture even among banking authorities.

It will depend, apparently, on Germany's ability to take another notch in its financial belt and climb out of its troubles by its own efforts. At any rate there is a truce of conferences. Succeeding developments in this and coming weeks may be watched for in Germany itself as the attempt is made to resume a more normal course of business.

In the light of the uncertainties still surrounding the European situation, last week's hesitant behavior of the financial markets was to be expected. The next few weeks can hardly be expected to bring forth anything in the way of domestic news calculated to enlighten the financial community upon the probable course of business during the remainder of the year, although there may be much in the way of dividend actions and earnings reports to influence the immediate behavior of the markets.

Views Home Situation.

Wall street's preoccupation with the affairs of Europe was not so intent as entirely to preclude its consideration of financial developments at home last week. Intimations of an early reduction in the dividend of the United States Steel corporation, bearing as they did a strong semblance of authority, precipitated the most emphatic declines in the stock market

[Continued on page 27, column 1.]

$15,000,000

Public Service Company

OF NORTHERN ILLINOIS

4% Gold Notes

Due July 30, 1932

PRICE ON APPLICATION

A circular fully descriptive of this issue will be sent on request.

HALSEY, STUART & CO.

INCORPORATED

July 27, 1931

Announcing

CENTRAL REPUBLIC COMPANY

Today Uniting the Business and Personnel of

CENTRAL-ILLINOIS COMPANY *and* THE NATIONAL REPUBLIC COMPANY

INVESTMENT AFFILIATE OF

CENTRAL REPUBLIC BANK AND TRUST COMPANY

In facilities, contacts, experience, CENTRAL REPUBLIC COMPANY affords the completeness of service consistent with the investment affiliate of Central Republic Bank and Trust Company.

To Chicago's growing importance as a financial center, the new company contributes the capacity of a nation-wide investment organization. The Company has headquarters in Chicago, representation in New York and branch offices in leading cities including Pittsburgh, Cleveland, Detroit, Grand Rapids, Indianapolis, Louisville, Milwaukee, Minneapolis, St. Paul, St. Louis, Kansas City, Omaha, Portland, Seattle, San Francisco. Sales organizations are also maintained in other cities. CENTRAL REPUBLIC COMPANY thus engages in comprehensive national underwriting, wholesaling and retailing of securities.

The principal office will be located at 134 South La Salle Street on the main banking floor. However, while alterations are in progress, temporary quarters are being occupied on the balcony and fourth floor at the above address. For the special convenience of customers of Central Republic Bank and Trust Company, a Customers Service Division is located in the Southeast corner of the ground floor at 208 South La Salle Street.

TELEPHONE NUMBER, ALL DEPARTMENTS, FRANKLIN 5610

A NATION-WIDE INVESTMENT BANKING ORGANIZATION

GERMAN FINANCE PROBLEM GIVEN PRIVATE BANKERS

Central Financiers Unable to Agree on Plan.

[Chicago Tribune Press Service.]

New York, July 26.—Efforts to find a solution to Germany's economic crisis resolved themselves this last week into a decision to leave the entire problem in the hands of private bankers.

This outcome had been widely forecast in Wall street when the European central bankers abandoned their efforts to find a basis for extending new credit to Germany two weeks ago. It means, according to leading bankers here, that Germany will be forced to depend principally upon her own efforts, pending a clearer view of that country's needs and resources.

Banking opinion here took shape rapidly following the meeting of the European central bankers at the Bank for International Settlements in Basle on July 13. Until then there had been hopes that a practicable plan for extending aid to Germany could be devised. The communique given out by the central bankers after their twelve hour meeting convinced most bankers here, however, that no immediate banking assistance was likely.

Lack Definite Plan.

As it was interpreted by bankers, the statement of the heads of the European banks of issue placed the entire matter in the hands of their respective governments. This view was strengthened by the fact that following the Basle meeting word was sent out privately that the central bankers had been unable to reach any definite plan.

In Germany the effects of this announcement were the immediate suspension of the Darmstaedter und National bank and the government decree closing all banks and exchanges for two days.

The publication of the American plan and its subsequent adoption by the conference this week closed the door on any immediate large international credit. As bankers viewed the declaration with which the London conference concluded, the governments involved simply expressed their approval of the emergency measures already put into effect by private bankers here and in London. The suggestion that the central banks renew their existing short term credit of $100,000,000 to the Reichsbank was taken as a matter of course since the credit could not be repaid at this time in any ease.

Continue Present Course.

The proposal for setting up a committee, under the auspices of the Bank for International Settlements to investigate during the next six or eight months the prospects of converting some of Germany's short term loans into long term obligations held no early prospect of relief, as bankers saw it.

As matters now stand bankers expect that Germany will continue in force measures designed to prevent the further escape of capital and to strengthen the position of the Reichsbank. Private bankers here, in London, and in other European centers, who have entered into an informal agreement to "stay put" on the volume of short term credit being extended to Germany two weeks ago, will continue for the present this course of action.

NEW YORK WEEKLY CURB MARKET

Total sales for week.....1,120,000 — Same week year ago .....2,415,500 — Total sales 1931 to date.....70,734,900 — Total sales 1930 to date.....155,110,800

A

	Sales.	High.	Low.	Close.	Net chge.
Acme Sti	50	30	30	30	....
Acme W vtc..	100	12¾	12¾	12¾	....
Aero Underwr.	100	8	8	8	....
Affiliated Prod	8,500	19½	18½	18½	-½
Agfa Ansco...	300	7½	6½	6½	....
Air Investors.	300	¾	¾	¾	....
Do cv pfd..	100	7	7	7	....
AlaPo 7%pfd..	100	115	115	115	+¼
Alleghany Gas	1,400	1¾	1	1¼	....
Allied Mills...	400	4½	4¾	4¾	-¼
Alum Co Am.	2,100	125	115¾	116	-8
Do pfd	100	105¾	103¾	105¾	+¼
AlumLid C w	3	31	31	31	-2
Do D warr..	3	31	31	31	-2
Am Aust Car	600	¾	¾	¾	....
Am Brit	200	1¾	1¾	1¾	....
Am Capital B	100	1¾	1¾	1¾	-¼
Do pr pfd...	100	66	66	66	....
Am Cigar pfd	25	75	75	75	-2
AmCit P&L A	400	32¾	31¾	31½	-¼
Do B	4,200	7¾	6¾	6¾	-¼
Am Com P A..	9,000	13¾	12¾	13½	+¾
Do B	1,000	22¼	20	20	....
*Do 5½% pf	125	73	73	73	....
Do 6% pfd..	100	87	87	87	....
Do 7% pfd..	50	90	90	90	....
Am Corp	100	3¾	3½	3½	....
Do warr	200	¾	¾	¾	....
Am Dist G..	3,700	7¾	7¾	7¾	+¼
Am Dept St..	900	2½	2½	2½	....
ADT NJ 7%pf	25	111	111	111	+¾
Am Equities..	3,200	5¾	5	5¼	+¼
Am Inv B....	100	5¾	5¾	5¾	....
AmFgnPo w..11,400		18¾	15¾	15¾	-2¾
Am Founders.	2,100	3¼	3	3	-¼
Am Gas & El	8,500	69¼	64½	64½	-5
Do pfd	700	110	109½	109½	-¾
Am Laundry..	200	27	27	27	....
Am Li & Tr..	1,100	38	37¼	37¼	+¼
Am Marcalbo..	2,200	¾	¾	¾	....
Am Salaman..	300	28	28	28	....
Am Super Po..	28,400	12	10¾	10¾	-¾
Do 1st pfd..	100	92¼	92¼	92¼	-¾
Do pfd	300	83	83	83	....
AmU&G B ctf	1,800	1¾	1¾	1¾	-¼
Do pfd	100	15	15	15	....
Am Yvette....	300	2¼	2¼	2¼	....
AmZnLdOre..	2,400	3	2¾	2¾	....
Appala Gas...	30,100	4¾	4½	4½	-¼
Do A warr..	800	¾	¾	¾	....
Arcturus N T..	100	5	5	5	-¼
Ark N Nat G..	1,400	3¾	3¾	3¾	-¼
Do A.....	6,700	3¾	3½	3¾	....
Armstrg Cork.	300	20¼	20¼	20¼	+¼
*Art Met.....	900	6¼	5¾	5¾	....
Asso Gas & El	8,400	14½	13¾	14	-¼
Do sp rts....	100	1¾	1¾	1¾	....
Do warr.....	100	1	1	1	....
Do deb rts..	300	2	2	2	+¼
Asso Gas Ltd	1,500	4¾	4¾	4¾	-¼
Asso Rayon....	100	2	2	1¾	-¼
Asso T & T...	50	65	65	65	....
Atlas Util.....	2,100	5¾	5¼	5¾	....
Do warr	200	1¾	1¾	1¾	-¼
Atl G & Sug..	800	¾	¾	¾	....
Atl Lobos.....	100	¾	¾	¾	....
Do pfd.....	400	1¾	¾	1¼	....
Auto V M vtc.	1,800	12	11	11¾	-¼

B

	Sales.	High.	Low.	Close.	Net chge.
Bab & Wilcox	100	93	93	93	-¼
Bickford Co..	100	15	15	15	....
Boon Coal Loan	2,100	1¾	1½	1¾	....
Bigelow & Inc	200	29½	28¾	29¼	+¼
Blue Ridge Co	2,200	3¾	3¼	3½	-¼
Do cvt pfd..	1,100	33	31¾	31¾	-¾
Blyn Shoe.....	1,200	¾	¾	¾	....
Bohack Co.....	100	65	65	65	....
Borne & Scry	650	10	8½	9¾	+2½
Bourjois Inc..	200	5¾	5¾	5¾	....
Brax Tr & Z..	4,100	21	18¾	18¾	-2¼
Brdcpt Mch.	100	1	1	1	....
Brill A	100	4¾	4¾	4¾	....
Brillo Mfg....	500	11¾	8	8	....
Do A.....	300	15¾	15¾	15¾	....
B N E P 5%	500	47	46	46	-1
Do cvt pfd..	100	103	103	103	....
Bunk H & Sul	600	36	33¾	34	+¾
Burco Inc pf.	300	40	40	40	....
Burma Corp Ltd	100	1¼	1¼	1¼	....
Butler Shoe....	140	4¾	4¾	4¾	....
Bwana K Cop.	100	1	1	1	....

C

	Sales.	High.	Low.	Close.	Net chge.
Cable & W B.	1,600	¾	¾	¾	....
C A M vtc ..	1,600	¾	¾	¾	....
Ca M Wireless	5,500	2¾	2¾	2¾	+¼
Cardox Corp..	2,100	1¼	1¼	1¼	....
Carm & Co A.	100	12	12	12	-¾
Carnation	100	21½	21¼	21¼	....
C N G & E pf.	25	103	103	103	....
Consol Film ..	2,900	3¼	3	3¼+	¼
Cent St Elec..	900	5¾	5¾	5¾	....
Do 6% p xw	900	59	59	59	-1
Cent P Ser A..	31,100	12	11	11¾	-¼
Do 4% pfd..	25	53	53	53	....
Cent P Ser B..	1,300	17¾	17¼	17¾	....
Cent S W Util	100	16¾	16¾	16¾+	1¼
Chain St Stk..	700	10	10	10	+¾
Chat Ph Allied	2,100	15¼	15	15	-¼
Chain Store Dev	600	7	7	7	-1¼
Cities Serv ...84,900		10¾	10¼	10½	-¼
Do pfd.....	1,100	68¾	65½	65½+	¼
*De B	100	5¾	5¾	5¾	....
Claude N Lts	700	4	4	4	....
Clev El Ill ..	700	45¼	44	45¼	-¼
Clev Tract ..	400	5¾	5½	5¾	....
Columb Syndic	100	¾	¾	¾	....
Colon Oil	1,400	1¼	1¼	1¼	....
Col O & Gas	4,300	3¾	3¾	3¾	....
Colum Pict vtc	800	11¾	10¾	11¼+	¼
Com H A E Ch	25	51¾	51¾	51¾	....
Com'a So war	8,500	1¾	1¾	1¾	....
Conw Rubber..	500	100¼	100¼	100¼	-¾
Comstk Tunnel	2,700	¾	¾	¾	....
Com Wat Ser.	8,400	9¾	8¾	9¾+	¼
C L & P 6¼ p	25	115	115	115	....
Cons Cop Min	200	5¼	5¼	5¼	....
Cons G A E B	300	88¾	88	88¾	....
Cons G&E pfd	50	103	101	102	+1¾
Cons G Util A	800	9½	9½	9½—	1
Do B	200	4	4	4	-1
C M & Stn G	50	98	96	98	....
Cons Royalty..	1,100	1¼	1¼	1¼	....
Cont Shrs B p	250	27¼	25	25	-5
Do cv pfd..	750	29¼	28	28¼—	4½
Copeld Prod..	2,000	23¾	14½	23½	....
Cord Corp.....	3,900	8¾	7¾	7¾—	¾
Corron & R..	400	3	3	3	....
Do pfd A....	100	34	34	34	-1
Cosden Oil....	700	1¼	1	1¼	....
Creole Syndi...	2,900	3	2¾	2¾	....
Crosson Gold..	200	¾	¾	¾	....
Crocker & W.	7,500	13	9¾	12	+3
Crosse & B xw	100	24¼	24¼	24¼	....
Cr Cork Int A	200	3½	3¼	3¼—	¾
Cuban C Pr w	2,000	¾	¾	¾	....
Cumberld P L	50	23	23	23	....
Curtiss Aero vt	300	1¾	1¾	1¾	....
Curtis Mfg A.	500	17¾	17½	17¾	....
Curtis Wr war	800	¾	¾	¾+	¼
Cusi Mexican.	8,500	¾	¾	¾—	¼

D

	Sales.	High.	Low.	Close.	Net chge.
Darton Air....13,200		¾	¾	¾—	¼
Deere & Co...	5,300	24½	22	22	-3
De For Radio	4,200	3¾	3½	3½—	¼
Derby Oil	300	2¾	2½	2½—	¼
Det Aircraft..	2,500	1¾	1¾	1¾—	¼
Diesel W & G.	100	11½	11¼	11¼—	¼
Dresser Mfg A	1,100	31¾	31	31	+1
Do B	800	19¼	19	19	+1
Dubilier Cond.	500	3¼	2¾	2¾—	¼
Duquesne Gas	3,900	1	¾	¾	....
Durant Motor	1,500	1¼	1¼	1¼—	¼
Duval Tex Sul	200	1¼	1¼	1¼—	¼

E

	Sales.	High.	Low.	Close.	Net chge.
Eastern Ut A	200	33½	33¼	33½+	1¼
Do cv pfd..	900	7¾	7¼	7½	....
East Gas & F	200	19	19	19	....
Do 6% pfd..	25	91	91	91	....
East Stx Po B	2,500	10	9¼	9½—	¼
East Util A...	100	2¾	2¾	2¾	....
Edison Br Str	100	10	10	10	....
Eisler El	700	4	3¾	3¾—	¼
El Bd & Sh..134,200		41¼	38½	37	-1¾
Do pfd	1,000	103½	102¾	103¾+	¼
Do cv pfd..	900	91¾	91	91	....
El Pow Assn..	1,100	14	13¾	13¾—	¼
Do A	1,400	14	13¼	13½—	¼
ElP&Ls opt ..	1,400	20	18¾	18½—	1¼
El Sarhidr..	700	13	12½	12½—	¼
Empire Corp..	700	1	1	1	....
EmpG&F 8%p	50	71¼	71¼	71¾	....
Do 7% pfd..	50	61¾	61	61	-1
Emp P S A...	200	1¾	1¾	1¾+	¼
*Eureka P....	150	25¾	25½	25¾	....
Europ El db rt	1,100	2	1¾	1¾	....
Evans W Ld..	1,400	¾	¾	¾+	¼

F

	Sales.	High.	Low.	Close.	Net chge.
Fairchild Avi.	200	3¼	3½	3¼	....
Fajardo Sug..	350	33	30½	30¾+	2½
Falcon L Min	300	¾	¾	¾	....
Fed Bak Sh....	200	2¾	2½	2¾	....
Flat Corp. B..	300	10¾	10¾	10¾+	¾
Fobanco Corp..	100	3	3	3	....
Fish & Sons....	200	3	3	3	....
Flintkote Co..	100	6½	6½	6½—	¼
Flor P&L 7%	1,100	100	100	100	....
Ford M Can A.	600	17¾	16¾	16¾—	....
Ford M France	100	7¾	7¾	7¾	....
Ford M Ltd..	9,800	12¾	10½	11¼—	....
Fore Dr Pr pf	100	1¼	1¼	1¼—	....
Forem Pab....	500	¾	¾	¾	....
Found Fire....	500	2½	2½	2½	....
Fox The A....	2,500	2¾	2¾	2¾	....
Frank M Co...	100	3¾	3¾	3¾	....

G

	Sales.	High.	Low.	Close.	Net chge.
Garlock Pk....	100	14½	14¼	14½	....
Gen Alloys....	300	5	5	5	....
Gen Aviation..	1,800	5¾	5	5	....
Gen Cable war	200	¾	¾	¾	....
Gen Empire....	300	16¼	16¼	16¼	....
Gen G&E 6%	500	50	49	49	-1
Gen Leather..	700	3½	3½	3½	....
GenPub S 7%	50	59	59	59	-1
Gen T Eq cv p	1,600	8¾	7¾	7¾—	¾
Georgia Pw pf	500	99¾	98¼	99¼+	¾
Glen Ald Coal	100	34¾	34¼	34¼—	¼
Glen Shaw Und	300	7½	7½	7½—	¼
Godch Sug I.A	700	11	10¾	11	....
Golden Ctr M..	1,800	¾	¾	¾	....
Goldfld Cons..	300	¾	¾	¾	....
Goldfld S Trad	9,200	8¾	8¼	8¾+	¼
Gold Seal Elec	1,000	1¾	1¾	1¾	....
Gold St Ltd...	500	14¾	13	14¾+	1¾
Gorham Inc p	100	20	20	20	....
Gorham Mf vc	100	19¾	19¾	19¾	....
Gorham Tel H 8%	100	90	90	90	....
Graymur Corp	100	22½	22½	22½	....
Grief Br Co A	50	19¾	19¾	19¾	....
Grocht Pr Inc	100	2¾	2¾	2¾—	¼
G & ASt 1st pf	30	130	130	130	+¾
Do new	150	203	200	200	-9
Gulf Oil Pa...	2,000	59	54	54	....

H

	Sales.	High.	Low.	Close.	Net chge.
HamiltonG vtc	1,800	4	3¾	3¾—	¼
Handy Page pf	200	2	2	2	....
Hambleton pf	100	25	25	25	....
Hap Cdy Inc..	1,000	1¾	1¼	1¾—	¼
Hasselom Cor	200	16	16	16	-1
Hecla Min....	400	5¾	5¾	5¾+	¾
HWalker G&W	1,600	5¾	5¾	5¾—	¼
Hollinger G M	100	5¾	5¾	5¾—	¼
*Horn & Hardt	100	38¾	38¾	38¾	....
Host Bay M&S	1,100	4¼	4	4	....
Humb O & R	1,000	63	61	62	+1
Hygrade Food	700	4½	3¾	3¾—	1¼

I

	Sales.	High.	Low.	Close.	Net chge.
Ill P&L 6% pf	700	94¾	91	91	-3¾
Imp O Can....	4,300	12¾	11¾	11¾—	....
Do pfd	100	12¾	12¾	12¾	....
Imp Tob Can	400	9¾	9¼	9¼—	¼
Imp Tob GB.	1,100	20½	20¼	20½	....
Ind P L.....	100	12¾	12¾	12¾+	¼
Ind T Ut O A	400	10¾	9¾	9¾—	¾
Ips Co Am ..	300	54¼	53	53¾—	....
Insull Utilities	1,100	30¾	28	28	....
Do 2d pfd..	50	70	70	70	....
Insur Sec.....	900	6¾	6¼	6¼—	¾
Interconn Pet.	14,300	¾	¾	¾	....
Inter Cigar M	700	50	50	50	....
Inter Hy El pf	25	42	42	42	+1
Internat Pet..	10,200	12¾	11¾	12	+¾
InterSat Rz B	300	11	10¾	10¾	....
InterSat Ut A..	400	33	32¾	32¾+	¼
Do B	4,000	8	7¾	7¾—	¼
Do 7% pfd	50	100	100	100	+2
Inter St Eq..	800	2	2	2	....

J

	Sales.	High.	Low.	Close.	Net chge.
Jacobs Aircft	100	3¾	3¾	3¾	....
Jamaica Wat..	100	2¾	2¾	2¾	....
Jeffer Elec Co.	100	16	16	16	....
Kellogg Sw pfd	30	65	65	65	....
Kes U Jr pfd..	300	50½	50	50	....
Ker S & W....	200	10¾	10¾	10¾	....
Kewbeck Corp.	300	64¼	62¾	64	+1

K

	Sales.	High.	Low.	Close.	Net chge.
Kings Lt pfd..	50	99¾	99¾	99¾	....
Klein D E Co..	100	13½	12½	12½	....
Kolster Brds..	2,600	1¾	1¾	1¾	....

L

	Sales.	High.	Low.	Close.	Net chge.
Lacka Sec n..	.....	33½	33¼	33½+	1
Lakey Fdr&M	200	1¾	1¾	1¾	....
Lehi Coal N..	100	23¾	23¼	23¾+	¼
Leonard Oil..	2,700	¾	¾	¾	....
Lex A G E pf	200	111	110	111	....
Lerner Strs ..	200	21¾	20¾	20¾	....
Libb McN & L	100	10¾	10¾	10¾	....
Lone Star G..	2,100	17¾	16¾	16¾—	¾
Lone Tel Lt..	300	30¾	30¾	30¾+	¼
Do pfd	90	110¾	110¾	110¾	....
Ls L & Ener..	1,200	1¼	1¼	1¼—	¼

M

	Sales.	High.	Low.	Close.	Net chge.
Magdalena Syn	7,200	¾	¾	¾	....
Mapes C Mfr	100	38	38	38	+½
Mass Ut Assn	100	4	4	4	....
Mavis Bot A..	1,000	2¾	2	2	-¾
Mausel pfd...	300	19	19	19	....
May Radio Tel	4,800	18¾	17½	18¼+	¾
McCord R B..	800	7	7	7	....
McNarr Strs..	11,700	10¾	9¼	10¾+	¾
Mead J & Co..	1,300	82¾	78½	78¾—	3
Mesta Mach..	200	27	27	27	....
Memph N G..	300	8¾	8¾	8¾—	¼
Merritt Ch&S.	500	6¾	5	6¾	....
Metal Min....	300	1	¾	¾—	....
Mex Ohio	100	3¾	3¾	3¾	....
MidStkP vtc A	700	3	2½	3	+¼
Do vtc B ..	400	¾	¾	¾+	¼
Midld Stl 2d..	900	17¾	17	17	....
MiddlRCrt pf.	400	11¾	11	11	....
Mid West Util	6,600	18¾	17½	17¾+	....
Mi Steel States ..	3,500	12¼	10½	10¾—	1¾
Midl United ..	100	18¾	18¾	18¾+	¼
Min Engrw pf	100	83½	83½	83½—	¼
Miss Riv Fuel	700	6¾	6	6	....
Mo Kas F Ln	4,100	5	4¾	4¾—	¼
Do vtc B..	300	¾	¾	¾	....
M&H P 1st pf	125	107½	106¾	106¾	....
Mock Judson ..	200	8	7¾	8	....
Mosa Gld Mn	100	¾	¾	¾	....
Mount Prod...	200	4	4	4	+¼
Mo St P pfd	10	75	75	75	....

N

	Sales.	High.	Low.	Close.	Net chge.
Nathan Straus	2,200	6¾	5¾	5¾—	1¼
Nat Am Inc..	1,700	2¼	2¼	2¼	....
Nat Aviation	1,100	7	6¼	6¼+	¼
Nat Bd Shr..	1,500	33¾	31½	31½—	....
Natl Fam Str	1,900	3½	3	3	-¼
Nat Fuel & G	1,500	19¾	19	19	+¼
Natl Investors	1,600	5	5	5	....
NP&L 6% pfd	1,100	100¾	100	100¼—	¾
Nat Pub S A	100	17¾	17¾	17¾+	¾
Natl Sub Bd	200	3¼	3¼	3¼	....
Nat Shi Tr S	2,500	21¾	21¼	21¾+	¼
Nail. Ser.....	700	1¾	1¾	1¾—	¼
Nat Un Rad Cr	100	2¾	2¾	2¾	....
Nehi Corp.....	100	8	8	8	....
Nelson Bros pf	300	60	55	60	....
New Eng P pf	160	82¼	81¾	81¾—	....
N E PB6% pf	30	83¾	82½	83¼—	....
New M&A Ld	1,200	1¾	1¼	1¼+	¼
Newmont Min	1,300	31¾	28¾	28¾—	2¼
Niag Sh Mfr	600	7¾	7	7	....
NY AuctionA	100	3¾	3¾	3¾	....
NY Hamburg.	100	18	18	18	-1
N Y Merch ..	100	8¾	8¾	8¾	....
NYNJ L & P 5	125	105	104¾	104¾	....
NY Steam	500	70	69¾	70	....
NY Tel 6½%p	175	116¾	116	116¾	....
Nieg H Pw...11,800		11¾	10¾	10¾—	....
Do A war..	1,100	2	2	2	....
Do B warr..	100	2	2	2	....
Do C war..	300	2	1¾	1¾	....
Nitr Corp B..	100	1¾	1¾	1¾	....
Nipissing Min..	500	1¾	1¾	1¾	....
N S Steel vtc	3,800	¾	¾	¾	....
NAm L&Pr ...	600	65¾	65¼	65¾	....
Nordon Corp..	2,000	¾	¾	¾	....
N Euro Oil..	1,100	¾	¾	¾	....
North East ..	10	128	126	126	....
Nor Wes pfd..	100	35	35	35	....
Nor Sta P 6%	30	97	96½	97	+¾

O

	Sales.	High.	Low.	Close.	Net chge.
Ohio Copper ..	3,000	¾	¾	¾	....
Ohio Oil pfd..	300	88¾	88	88¾—	....
Ohio Pw pfd..	40	111¾	110	111¾+	1½
Ohio Ut Ser pf	200	101	101	101	....
Outbrd A	200	4¾	4¾	4¾	....
Do B	300	1¾	1¾	1¾—	¼

P

	Sales.	High.	Low.	Close.	Net chge.
Pac G&E 5½sp	100	26½	26½	26½—	¾
Pac G&E 1stpf	1,700	29¾	29¼	29¾+	¾
Pac P Serv..	100	29	29	29	....
Pac L&P pfd..	90	¾	¾	¾	....
Pac W Oil....	700	5¼	5¼	5¼	....
Pan A Airw..	1,000	25¾	24¾	24¾—	1¾
Pandem Cr Co	1,200	¾	¾	¾	....
Panspec O Vc	4,100	¾	¾	¾	....
Paramt Cob ..	1,000	4¾	3¾	3¾	....
Park Davis ..	100	27	27	27	+¼
Parker Rust ..	2,400	9¾	8¾	8¾	-¾
Parkersburg ..	100	20	20	20	....
Pennroad Corp.	3,300	6¾	6	6	....
Pples Lt P A..	300	6½	6¾	6½+	¼
Pepperel Mfg..	500	67¾	67¾	67¾+	1
Petrol Co w..	400	¾	¾	¾	....
Pennsylvan Oil..	700	1¾	1	1—	....
Phil El Pw pf	100	33¾	33½	33½+	6
Ph.ilip Morris..51,100		2¾	1¾	2	-¾
Phoenix	100	15	15	15	+¾
Phoenix Sec..	3,700	1¾	1¼	1¾	....
Do pfd	600	24½	24½	24½—	....
Pilot Radio ..	1,700	10¾	10¼	10¾+	¾
Pit Bow new..	400	6	5¾	6	....
Pitts Forg Co..	500	44¾	42	44¾	....
Pitts Screw ..	400	1¾	1¾	1¾—	....
Pittsburgh Sil..	100	53½	53½	53½	....
Plymouth Oil..	100	60	60	60	....
Pneumatic Sc..	1,200	5¾	5	5¾—	¼
Powdrell & A..	100	2¾	2¾	2¾	....
Power Corp Can	1,200	5¾	5	5¾	....
Pressed Steel..	900	3¾	3¾	3¾	....
Producers & R..	1,000	5	5	5	....
Prud Invest..	2,500	11¾	11	11	-¾
Do pfd	300	87¼	87	87	-1
Pub Ut Hld pf	1,600	30	29½	30	+2
Do pr war....	4	3¾	3¾	3¾	....
Pub S N Ill	300	203½	200	202	....
Pur Sd PL pfd	60	99½	99½	99½+	¾
Pure O 6% pf	60	68¼	66¾	68	-¾

Q

	Sales.	High.	Low.	Close.	Net chge.
Quincy Min..	100	4¾	4¾	4¾	....

R

	Sales.	High.	Low.	Close.	Net chge.
Railrd Ser Cor	200	3¼	3¼	3½	....
Rainb L Prd A	600	1	1	1	....
Do B	700	¾	¾	¾	....
Reybarn Co..	3,500	2	1¾	1¾+	¼
Reiter Foster	700	1¾	1¾	1¾+	¼
Reliable Stra.	100	5½	5½	5½

WALL ST. HOLDS GERMANY MUST CURE OWN ILLS

Truce on Conferences as World Watches.

Continued from page 25, column 8.]

ntinued during the entire troubled

From a short range point of view the prospects of dividend cuts, and possibly price slashing in the steel industry, are admittedly bearish. Yet they may be construed in a different light from the longer view of the entire industrial outlook.

However laudable the motives that prompted it, the policy of "holding the line" along the lines of wages and prices that has been attempted by some of our leading organizations has proved a handicap to the necessary adjustments called for by the times. If the steel corporation has decided to break away from this policy it is in doubt for the reason that its officials believe the only road to recovery lies in that direction.

Basis of All Industry.

Steel is the basis of all industry and if steel becomes cheap enough users of steel will be encouraged to embark on new enterprises. Moreover, if the steel industry itself can find the means of increasing activity through a reduction of costs the impetus given to other lines will be substantial.

Earnings reports that came to light this week were in the main much more favorable than had been expected. If profits were small in most cases, it was at least comforting to find that an exceptionally large number of firms that were in the red during the first quarter are now operating at a profit due to the economies that have effected.

Bank Good News to Print.

Some modification of this impression must, of course, be expected as the reports appear. It is a regrettable but well known fact that the general practice among corporations is to put a good report to print, but to hold up an unfavorable one as long as possible. Even allowing for the usual expectation that subsequent earnings statements will be less satisfactory, last week's reports were encouraging.

A reassuring development of the latter part of last week was the recovery of sterling exchange to a position above the gold point. This did not mean it is true, until the Bank of England had lost some $150,000,000 in the space of two weeks and had been forced to advance its rate from 2½ per cent to 3½ per cent. Whether further rise in the rate may be necessary to protect and augment the published gold reserves of the bank will depend on what recuperative power sterling shows in the foreign exchange markets.

INVESTORS' GUIDE

Queries must bear the signature and address of writer. Answers of public interest will be published; those of general interest will be mailed if stamped, self-addressed envelope is inclosed. Address letters to Investors' Guide. Answers are based upon information which The Tribune believes correct, but beyond care in securing it the Tribune assumes no responsibility.

(Monday, July 27, 1931.)

[Copyright, 1931: By The Chicago Tribune.]

Continental Can.

Please give me some information regarding Continental Can company. Do you consider this a good buy at the current market price?—G. W. M.

Continental Can company, Inc., is one of the two largest manufacturers of tied containers in the United States.

Beginning in 1926 it first entered the Pacific coast territory by acquiring a packing plant in Los Angeles. Since then it has acquired two additional companies in that territory.

About 70 per cent of its products are cans for perishable foods. This line is highly seasonal in its nature, peak production being reached in June, July, August, and September.

A measure of stability is provided in the manufacture of cans for other products and the leasing of can closing machinery. The latter is not an important profit producing activity, but it helps in securing permanent customers. The company manufactures its own machinery.

At the end of 1930 it owned 38 plants in 24 cities in the United States and Cuba. It has a minority interest in Metal Box company, Ltd., London, the leading can manufacturer in England, and a majority interest in one of the two leading can manufacturers of France.

Net income for 1930 was $8,723,094, or $1.64 per common share, against reported net income of $8,967,702, or $1.65 per common share, for 1929. The decrease in per share earnings in face of the decrease in net income was due to the retirement of 40,937 preferred shares. For 1928 net income was $9,589,796, for 1927 $4,433,646, and for 1926 $3,734,184.

On Dec. 31, 1930, current assets were $33,205,005, and current liabilities were $2,656,918. Cash alone was $13,421,649. Working capital was $30,548,087, against $34,404,005 the year before. Capitalization consists solely of 1,732,545 no par common shares. The company has no funded debt.

A press dispatch, dated July 10, 1931, stated that shipments for June, 1931, were in excess of shipments for the corresponding month of 1930. It added that the canning business started slowly this year.

The common is on an annual dividend basis of $2.50 per share, which has been in effect since 1925. Dividends have been paid on the common every year since 1915 with the exception of 1922.

We do not attempt to predict the course of the market.

Grand Trunk Railway.

Are the Grand Trunk Railway of Canada debenture 7s, due 1940, sound?—Wm. A. W.

They are. These bonds are guaranteed both as to principal and interest by the Dominion of Canada.

NEW YORK WEEKLY STOCK MARKET

Total sales for week.....5,116,025 | Same week year ago.....10,389,300 | Total sales 1931 to date.....500,974,695 | Total sales 1930 to date.....332,650,940

Div. pld. | —1931— pct. | High. | Low. | Description— | Sales. | High. | Low. | Close. | chge. | Net | Close year ago.

A

... | 14½ | 3½ | Abitibi P & P | 700 | 4¾ | 4¾ | 4½+ | ½ | 26
8.7 | 23½ | 11½ | Adams Exp.... | 3,600 | 15¾ | 14¾ | 14¾— | ¾ | 27½
5.7 | 92 | 83½ | Do pfd..... | 50 | 88 | 87 | 88 + | 1 | 90½
8.0 | 32¾ | 22½ | Adams Millis. | 600 | 25 | 24 | 24 + | ¾ | 26
7.3 | 23½ | 17% | Addressograph. | 1,000 | 18½ | 18 | 18¼+ | ¾ | 32
... | 11¾ | 4 | Adv Rumely . | 2,300 | 6 | 5 | 6 + | 1 | 12½
9.9 | 109¾ | 70¾ | †Air Reducts. | 11,200 | 80 | 75 | 78½— | 2¼ | 129⅝
... | 10¾ | 8¼ | Airw El Ap.. | 200 | 4½ | 4½ | 4½— | ¾ | 19¾
2.7 | 20¼ | 7 | Alaska Juneau. | 30,700 | 16¼ | 14¾ | 15½+ | ¼ | 56
... | 8½ | 5 | A P W Paper. | 600 | 8¾ | 8¼ | 8½+ | ¾ | 8¾
... | 12¾ | 4¼ | Allegheny Co. | 11,100 | 7¾ | 6¾ | 7 | .... | 23½
... | 30½ | 20¼ | Do pfd w w. | 800 | 28 | 21 | 21¾— | 4¾ | 96
4.0 | 46½ | 28¼ | Alleg Steel .... | 30 | 30 | 30 | 30 | .... | 57
5.1 | 182¾ | 102¾ | ††Allied Chm.. | 21,500 | 122 | 112 | 113 — | 4¾ | 273
8.0 | 42¾ | 18¾ | *Allis Chalm. | 1,400 | 27 | 25½ | 25½+ | ¾ | 58
7.0 | 18½ | 8 | Alpha Port C. | 300 | 14¼ | 14¼ | 14¾+ | ¼ | 25
... | 2¼ | 1 | Amal Leather. | 300 | 2¼ | 2¼ | 2¼+ | ¼ | 2¾
11.1 | 23 | 15¼ | Amerada ..... | 400 | 18½ | 18 | 18¾— | ¼ | 29¼
... | 29¾ | 11¾ | Am Agr C & C | 400 | 17 | 16¾ | 16¾— | ¼ | ....
5.0 | 42¾ | 34¾ | Am B Note.. | 900 | 40 | 39½ | 39¾— | ¼ | 90
4.8 | 86¼ | 54 | Do pfd ..... | 90 | 63 | 63 | 63 | .... | 92
... | 4⅜ | 1¼ | Am Beet Sug | 800 | 3¼ | 3 | 3 | .... | 5¼
... | 17¾ | 7 | Do pfd ..... | 240 | 13¾ | 10 | 10 — | 3 | ....
8.0 | 38 | 23¾ | Am Br Shoe.. | 800 | 29 | 29 | 29 + | ¾ | 43⅝
4.1 | 129¾ | 92¼ | †Am Can ... | 148,200 | 106¾ | 97½ | 97⅝— | 6 | 132½
4.7 | 152¾ | 145 | Do pfd ..... | 100 | 149¾ | 149½ | 149¾+ | 1¼ | 146¾
5.3 | 38¾ | 14 | Am C & F .. | 900 | 19 | 18 | 18¾ .... | .... | 48⅝
11.5 | 86 | 58½ | Do pfd ..... | 90 | 63 | 61½ | 63 — | ¾ | 101¾
... | 43⅝ | 16 | Am Chain .... | 100 | 17½ | 16⅝ | 17¼— | ¾ | 60
4.8 | 48⅝ | 38¾ | †Am Chicle .. | 2,500 | 43¾ | 42¾ | 42¾— | ¾ | 46
6.7 | 21¼ | 10 | Am Colortype. | 700 | 15 | 13 | 13 .... | .... | ....
... | 16 | 8¼ | Am Encaustic. | 100 | 7¼ | 7¼ | 7¼ .... | .... | ....
... | 23¼ | 12½ | Am Europ Sec. | 900 | 22½ | 20½ | 20½— | 1½ | 38¾
7.5 | 51⅜ | 21¼ | Am For Pow. | 149,700 | 31⅜ | 29⅝ | 27½— | 1¾ | 73⅝
9.9 | 90 | 74 | Do 6% pfd.. | 700 | 77¾ | 77 | 77 — | 1 | ....
12.2 | 73¼ | 46½ | Do 2d pfd .. | 800 | 53 | 51 | 51 .... | .... | 95
12.7 | 19⅝ | 6¾ | Am Raw S .. | 200 | 7¾ | 7¼ | 7½— | 1¼ | 16
... | 8 | 1⅜ | Am Ride & L. | 300 | 6⅝ | 6⅛ | 6⅝— | ⅛ | ....
... | 20 | 10½ | Do pfd ..... | 1,200 | 12½ | 12½ | 12½— | ¾ | 23¾
6.9 | 64 | 45¾ | Am Home P... | 9,000 | 63¾ | 58⅝ | 60⅝— | 2 | 81
13.3 | 31⅜ | 18½ | †Am Ice ..... | 600 | 23¾ | 22 | 22 — | ¾ | 35
9.2 | 72¾ | 64 | Do pfd ..... | 100 | 64¾ | 64¾ | 64¾ .... | .... | 83
... | 28 | 9¼ | Am Int Corp.. | 7,100 | 15¼ | 13⅜ | 13⅝— | ¾ | 35⅞
5.8 | 30⅜ | 13¾ | Am Linseed .. | 700 | 16 | 15 | 15¾ | 1 | 44
9.7 | 84¾ | 60 | Do pfd ..... | 400 | 74¼ | 72 | 72 — | ¾ | 94
4.3 | 42⅜ | 28 | Am M & Fdy | 1,600 | 34 | 32¾ | 32½+ | ¾ | 41¾
... | 23⅜ | 8¼ | Am Mch & M | 300 | 2⅜ | 2⅜ | 2⅜+ | ¼ | 10¼
... | 23⅜ | 8¼ | Am Metals .. | 2,800 | 12½ | 10⅝ | 12 + | ¾ | 34¾
3.0 | 37¾ | 5 | Am Nat G pfd | 100 | 10 | 10 | 10 .... | .... | 70⅝
2.7 | 64¾ | 30¾ | ††Am P & L | 2,500 | 38¾ | 35 | 35¼— | 1¾ | 92
6.7 | 102 | 88 | Do 6% pfd.. | 1,100 | 91¾ | 90 | 90 — | ¾ | 102
5.4 | 84 | 73¼ | Do 5% pfd .. | 480 | 74¾ | 73¼ | 73½ — | .... | 81½
4.4 | 21¼ | 11¼ | Am R & S .. | 8,12,400 | 13¾ | 12½ | 12¾— | ¾ | 35⅝
5.9 | 150 | 133 | Do pfd ..... | 50 | 140¾ | 140 | 140 .... | .... | 145
... | 12¾ | 5 | Am Republic .. | 300 | 6 | 5¾ | 5¾ .... | .... | 20½
... | 37¾ | 15¾ | Am Roll Mills | 4,100 | 22½ | 20¼ | 20¾— | 1¼ | 58¼
... | 28 | 9¼ | Am Safety R. | 2,400 | 50⅝ | 48 | 50 + | 3¼ | 61⅝
... | 11¾ | ¼ | Am Ship & C | 100 | 1 | 1 | 1 .... | .... | 3
18.5 | 42 | 27 | Am Shipbldg. | 100 | 27¾ | 27 | 27¾— | ¼ | 49
6.1 | 58¼ | 24⅝ | Am Smelting . | 10,400 | 35½ | 32⅜ | 32⅝— | 1 | 46⅜
6.5 | 102¾ | 83½ | Do 6% pfd .. | 200 | 92 | 92 | 92 — | .... | ....
7.8 | 44¾ | 35¼ | †Am Smelt .... | 600 | 39¼ | 38 | 39¼+ | 1¼ | 41
5.4 | 110½ | 102¾ | Do pfd ..... | 20 | 110¾ | 110¾ | 110¾— | 2¼ | ....
... | 4½ | 1¾ | Am Solv & Ch | 1,500 | 1⅞ | 1¾ | 1¾— | ⅛ | 9¼
6.2 | 31¼ | 11⅜ | Am St Fdrs. | 1,300 | 16⅜ | 16 | 16 .... | .... | 40
6.7 | 113 | 100¼ | Do pfd ..... | 10 | 104 | 104 | 104 .... | .... | 111⅜
5.8 | 35¼ | 27 | Am Stainless | 600 | 41⅝ | 41⅜ | 41¾+ | 2¼ | 44
8.8 | 60 | 42 | Am Sugar .... | 2,200 | 50 | 46 | 46 — | ¾ | 63⅜
6.6 | 108½ | 96 | Do pfd ..... | 500 | 106⅝ | 105⅝ | 106 + | ¼ | 107
... | 11¾ | 6¾ | Am Sum Tob.. | 700 | 8 | 7¾ | 7¾— | ¼ | 10⅜
2.1 | 25¾ | 15⅝ | Am T & T .. | 32,400 | 179¾ | 173⅜ | 174 — | 3 | 218¾
4.3 | 128¾ | 98¼ | Am Tobacco .. | 900 | 100 | 98¾ | 100 + | 1 | 132
4.6 | 132 | 124¾ | Do pfd ..... | 400 | 129 | 129 | 129 + | 1 | 172¾
4.1 | 132¾ | 102¾ | Do B ..... | 18,400 | 125¾ | 121 | 121 — | 2¼ | ....
8.4 | 80¾ | 49¾ | Am Wat W .. | 6,000 | 52¾ | 46¾ | 46¾— | 1¾ | 94⅝
6.8 | 50 | 30 | Do cl ..... | 2,100 | 34 | 32 | 32 — | 3 | 68
6.8 | 107 | 98¾ | Do 1st pfd. | 100 | 100¾ | 100½ | 100¾+ | ¼ | 105
... | 11¾ | 8¼ | Am Woolen.... | 4,900 | 7¾ | 6¾ | 7 — | ¼ | 9¼
... | 39½ | 20¾ | Do pfd ..... | 10,500 | 33¾ | 30½ | 31¾+ | ¼ | 59
... | 4 | 1¼ | Am Writ P ets | 900 | 1¾ | 1⅝ | 1⅝— | ⅛ | 6
... | 8¾ | 8¾ | Am Zinc..... | 1,000 | .... | .... | .... | .... | 10¼
... | 41¾ | 26 | Do pfd ..... | 200 | 41¾ | 41¼ | 41¾+ | ¼ | 54
6.0 | 43¼ | 18¾ | Anaconda ..... | 67,600 | 23 | 24¾ | 24¾— | 1¾ | 51⅜
4.8 | 26¾ | 20 | Anac W & C.. | 400 | 21 | 20½ | 21 .... | .... | 31
11.3 | 28 | 19¼ | Anchor Cap .. | 100 | 21 | 21 | 21 — | 1 | 43¾
... | 8 | 3 | Archer Dan .. | 2,400 | 3¾ | 3½ | 3¾— | ⅛ | 21¾
7.1 | 102 | 98 | Do pfd ..... | 10 | 98¾ | 98¾ | 98¾— | 1¾ | 100½
... | 4½ | 1¾ | Armr & Co A | 2,500 | 2¼ | 2 | 2 .... | .... | 5⅝
... | 2¾ | 1 | Do B ..... | 1,200 | 1¾ | 1½ | 1½— | ⅛ | 6
... | 47 | 19¼ | Do pfd ..... | 800 | 14¾ | 14¾ | 14¾— | ¾ | 60
14.6 | 72 | 32 | Arm Del pfd.. | 200 | 44¾ | 44 | 44 .... | .... | 78¾
... | 9 | 3¾ | Arnold Constab | 800 | 7¾ | 7 | 7¾+ | ⅛ | 16
8.8 | 83 | 80 | Art Loom pfd. | 110 | 80¼ | 80 | 80¼ .... | .... | ....
... | 28¾ | 5¾ | Assoc Apparel. | 1,000 | 8¼ | 7½ | 7½ .... | .... | 36½
... | 5¾ | 3 | Do rts ..... | 9,800 | ¾ | ⅝ | ⅝— | ⅛ | ....
13.5 | 29⅜ | 16¼ | Assoc D Gds.. | 1,800 | 19¾ | 18⅜ | 18¾+ | ¾ | 35¼
7.0 | 31 | 20 | Assoc Oil .... | 20 | 20½ | 20½ | 20½ .... | .... | 39¾
6.3 | 203¾ | 102¾ | Atchison ..... | 3,800 | 165¼ | 156¾ | 156¾— | 3½ | 218⅝
4.7 | 108¾ | 100½ | Do pfd ..... | 1,200 | 106¼ | 105¾ | 105¾— | ¾ | 165
7.7 | 12¾ | 7⅜ | Atl C L ..... | 200 | 9¾ | 9¼ | 9¼ .... | .... | 18
... | 39 | 15 | Atl G & W I.. | 100 | 15 | 15 | 15 .... | .... | 38
6.7 | 23⅜ | 11¼ | Atl Ref ..... | 14,300 | 16¾ | 15 | 15 — | ¼ | 38⅝
10.8 | 54 | 30 | †Atlas Powder. | 100 | 37 | 37 | 37 + | ¼ | 102
7.0 | 99¾ | 84¾ | Do pfd ..... | 10 | 86 | 86 | 86 + | 1½ | 102¾
5.5 | 250⅝ | 161¼ | ††Auth Auto... | 18,100 | 173¾ | 153 | 154¾— | 10¾ | 182⅝
... | 2¾ | 1 | Austin Nichols. | 100 | 1 | 1 | 1 .... | .... | 3
13.0 | 28 | 18⅝ | Do A ..... | 10 | 25¼ | 25¼ | 25¼+ | 2½ | 31
... | 2¼ | 1 | Auto Sales ... | 6,800 | 2 | 1¾ | 1¾— | ⅛ | ....
... | 2 | 2 | Do pfd ..... | 30 | 2¾ | 2¾ | 2¾— | ⅛ | ....
... | 6¼ | 3 | Aviation Corp. | 10,400 | 3¾ | 3¾ | 3¾— | ⅛ | 6¼

B

... | 27¾ | 9¼ | Baldwin Loc... | 2,800 | 15 | 13¼ | 13¾— | 1¼ | 28
9.3 | 104½ | 70 | Do pfd ..... | 130 | 75¾ | 75¾ | 75¾— | 1¾ | 106½
5.8 | 87¾ | 43¼ | Balt & Ohio... | 11,100 | 59½ | 53¾ | 54 — | 2¼ | 106¾
5.5 | 80¾ | 65¼ | Do pfd ..... | 300 | 72 | 71¾ | 71¾— | ¾ | 84¾
6.5 | 107 | 101¼ | Bamberger pfd .. | 50 | 103¾ | 103¾ | 103¾+ | ¼ | ....
6.7 | 66¾ | 47 | Bangor Av ..... | 300 | 52¼ | 52¼ | 52¼ .... | .... | 74
6.4 | 113¾ | 99¾ | Do pfd ..... | 10 | 110¼ | 110¼ | 110¼ .... | .... | 113
... | 10 | 2½ | Barker Bros .. | 20 | 3¾ | 3 | 3 — | ¼ | 14½
... | 50 | 33¾ | Do pfd ..... | 50 | 33¾ | 33¾ | 33¾ .... | .... | ....
11.4 | 34½ | 5¾ | Barnsdall ..... | 14,300 | 7¾ | 7¼ | 7¼— | ¼ | 23¾
13.0 | 83 | 22 | Baruk Cigars.. | 100 | 22½ | 22½ | 22½+ | ½ | 47¾
8.4 | 90 | 83½ | Do 1st pfd.. | 100 | 84 | 82½ | 82½— | 1¼ | 97¾
6.8 | 81 | 53½ | Beatrice Cream | 1,000 | 60¾ | 58¾ | 58¾— | 1¼ | 84¾
6.0 | 61 | 44½ | Beechnut Pg .. | 100 | 50 | 50 | 50 — | 2¼ | 56
... | 18 | 5¼ | Belding Bros.. | 1,300 | 5¾ | 5¼ | 5¾ .... | .... | 13
5.5 | 80¾ | 75¼ | Bel N Ry pr pf | 100 | 75¾ | 75¾ | 75¾— | ¼ | 93
5.9 | 25¼ | 14⅝ | Bendix Aviat... | 17,000 | 21¾ | 19⅜ | 19⅝— | ¾ | 35⅝
8.3 | 46¾ | 31¾ | Best & Co..... | 1,500 | 38 | 37⅝ | 37¾+ | ⅛ | 47
9.3 | 70⅝ | 28⅝ | Beth Steel .... | 8,400 | 47⅜ | 41¾ | 41⅝— | 2¼ | 83¼
7.3 | 125¾ | 95¾ | Do 7% pfd.. | 800 | 108¼ | 107¼ | 107½— | ¼ | 128¾
8.2 | 29 | 16 | Blaw Knox .... | 100 | 16 | 16 | 16 .... | .... | 30
4.4 | 40¼ | 20⅜ | Bohn Al & Br. | 5,200 | 35¾ | 33¾ | 33½— | 1¾ | 35
6.6 | 66¾ | 60 | †Bon Ami A.... | 600 | 61¾ | 61 | 61 — | 4 | ....
... | 2 | 1 | Booth Fish .... | 200 | 1¼ | 1¼ | 1¼ .... | .... | ....
2.1 | 76¼ | 47 | Borden Co .... | 10,000 | 53¾ | 51⅝ | 52¼+ | ¾ | 80
5.3 | 80¾ | 14¾ | Borg Warner.. | 5,300 | 20¾ | 18⅝ | 18⅝— | ¾ | 39¾
... | 2⅜ | 1¼ | Botany Mills A | 50 | 1¼ | 1¼ | 1¼ .... | .... | 3
11.5 | 22⅜ | 5¾ | †Briggs Mfg .. | 30,100 | 14¾ | 12¼ | 13 + | 5 | 25
13.3 | 24½ | 15 | Briggs & Strait | 200 | 16¼ | 16¼ | 16¼— | 1¼ | 26
... | 26 | 10¼ | Brockway M T. | 800 | 11 | 11 | 11 .... | .... | 27
... | 26 | 10¼ | Do pfd ..... | 30 | 12¾ | 11 | 11 .... | .... | 41
6.7 | 60¾ | 53¾ | Bklyn Man Tr. | 6,000 | 60¾ | 58¾ | 58¾— | 2¼ | 66¼
6.8 | 94¾ | 85¾ | Do pfd ..... | 300 | 92 | 91¾ | 91¾— | ¾ | 97
... | 7¼ | 2¾ | Bklyn Qu Tr... | 2,100 | 12¾ | 10¾ | 11¾+ | 1 | 13½
7.9 | 64½ | 51¼ | Do pfd ..... | 700 | 63¾ | 63¾ | 63¾ .... | .... | 81½
4.6 | 129¾ | 98 | Bklyn Un Gas.. | 1,800 | 111 | 108 | 108 — | 1½ | 130
6.3 | 44¾ | 32¾ | Brown Shoe ... | 1,400 | 44¾ | 42¾ | 44¾+ | 3¾ | ....
... | 18 | 8 | Brunsw Balk Col | 100 | 8¼ | 8¼ | 8¼— | ⅛ | 15¾
... | 13 | 8 | Brunsw Term .. | 4,000 | 9¾ | 8 | 8¼+ | ¼ | 19¾
8.3 | 20¾ | 11¾ | Bucyrus & Erie | 700 | 11¾ | 11¾ | 11¾ .... | .... | 34¾
11.4 | 34⅝ | 20¾ | Do cv pfd... | 1,000 | 22¾ | 21¾ | 21¾— | 1¼ | 57¾
6.5 | 114 | 104 | Do pfd ..... | 20 | 107 | 107 | 107 .... | .... | 114¾
... | 5¾ | 2¼ | Budd Mfg ..... | 5,400 | 4¼ | 4 | 4 .... | .... | 9¼
11.1 | 13 | 8¼ | Budd Wheel .... | 2,500 | 8¾ | 8¼ | 8¾— | ⅛ | 18
... | 23 | 8¼ | Bullard Co .... | 600 | 10¼ | 10¼ | 10¾+ | ¾ | 36¾
17.1 | 18¾ | 8¼ | Bulova Watch. | 900 | 9¾ | 8¾ | 8¾— | ⅝ | 23¾
4.4 | 32¾ | 10¼ | †Bur Add Mch | 2,800 | 24½ | 23 | 23 — | ¾ | 32⅝
15.5 | 21 | 17 | Bush Terminal. | 300 | 21 | 20 | 20 .... | .... | 35
7.8 | 104 | 70 | Do deb ..... | 100 | 80 | 80 | 80 + | 3 | 102
6.7 | 113 | 95¼ | Bush T Bldg p | 20 | 100 | 100 | 100 + | 4 | ....
... | 2¾ | 1¼ | Butler C & Z. | 3,000 | 2¾ | 2 | 2 .... | .... | 5¾
... | 1¾ | ¾ | Butler & Super. | 1,100 | ¾ | ¾ | ¾ .... | .... | 2¾
... | 20¾ | 9 | Butterick ..... | 5,100 | 14½ | 11¾ | 12¾+ | 2¼ | 35¼
... | 69¾ | 23¾ | Byers A M .... | 16,100 | 33½ | 28¾ | 28¾— | 1¾ | 77¾

C

8.7 | 53 | 20¼ | Cal Pack ..... | 700 | 24 | 23⅝ | 23⅝+ | ⅝ | 62⅜
... | 23 | 12 | Cal Pet ..... | 20 | 12 | 12 | 12 .... | .... | ....
... | 1 | ¼ | Callahan LaZ... | 200 | ¾ | ¾ | ¾+ | ⅛ | 1
... | 43¾ | 23¼ | Cal & Aris.... | 2,100 | 41¾ | 40 | 40 — | ¾ | 58⅜
... | 11¾ | 5 | Cal & Hecla... | 1,500 | 7¾ | 7 | 7 .... | .... | 15¾
8.7 | 18⅝ | 10¼ | Camp W C F.. | 800 | 11¼ | 10¾ | 11 .... | .... | 20
7.5 | 48 | 32¾ | Can Dry G Ale | 1,800 | 40¼ | 39 | 39 — | 1¾ | 67⅜
4.8 | 45⅝ | 24¼ | Can Pacific .... | 14,100 | 25¾ | 25¾ | 25¾— | 1 | 46⅜
8.0 | 25 | 17⅜ | Cannon Mills.. | 1,000 | 20¼ | 20 | 20 — | ¼ | 22¼
... | 18 | 9¼ | Cap Adm Ltd.. | 200 | 14⅜ | 14¼ | 14¼+ | ⅛ | 16⅝
5.1 | 102 | 90⅜ | Caro C & O stp | 50 | 90 | 90 | 90 + | 1 | 100¼
5.8 | 131¼ | 89¼ | Case J I..... | 152,400 | 75½ | 67½ | 68 — | 3½ | 197⅜
7.0 | 116 | 95 | Do pfd ..... | 100 | 100 | 95¼ | 100 + | 1 | 132
12.5 | 52⅜ | 21¼ | Caterpr Trac.. | 4,600 | 24½ | 23 | 23½— | 1¼ | 64
... | 4 | 2 | Cavan Dobbe... | 50 | 3 | 3 | 3 .... | .... | 5¼
... | 16 | 8¾ | Celanese Corp.. | 1,100 | 13¾ | 12⅜ | 12 + | ¾ | 15
... | 13¾ | 3¾ | Celotex ..... | 300 | 6 | 5¾ | 6 + | ¼ | ....
... | 37¾ | 14 | Do pfd ..... | 10 | 28 | 28 | 28 .... | .... | 46¼
6.5 | 24¾ | 17⅝ | Cent Aguirre.. | 3,200 | 23⅜ | 22¾ | 23 + | 1¼ | 24
... | 6¼ | 2¼ | Cent Rib Mills. | 300 | 5¼ | 4⅝ | 5¼ + | 1 | 5¼
6.1 | 30¼ | 14 | Cerro de Pasco | 2,900 | 17¾ | 16¼ | 16¾— | 1¼ | 50⅜
... | 7¼ | 2¼ | Cert Products.. | 2,800 | 6¼ | 5¾ | 5¾ + | ¼ | ....
... | 25½ | 11 | Do pfd ..... | 200 | 21¼ | 21¼ | 21¼+ | 1¼ | ....
... | 23¼ | 7⅝ | Checker Cab.. | 2,000 | 10 | 9¼ | 9¾ .... | .... | 28
8.1 | 54¾ | 27½ | Chesapk Corp.. | 2,400 | 38¾ | 36 | 36 — | ¾ | 65
6.9 | 46½ | 27 | Chesap & Ohio. | 18,500 | 36¾ | 34¼ | 34¾— | ¾ | ....
... | 1¾ | ¾ | Chi Allen ..... | 5,700 | 1 | ¾ | ¾— | ⅛ | 6
... | 1¾ | ¾ | Do pfd ..... | 8,500 | ¾ | ¾ | ¾— | ⅛ | 4
13.3 | 45½ | 25 | C & N W..... | 1,100 | 31½ | 29¼ | 29¼+ | ¼ | 75¾
... | 7¾ | 4 | Chi G W ..... | 900 | 6¾ | 6¼ | 6¼+ | ¼ | 11½
8.7 | 37½ | 15⅝ | Do pfd ..... | 6,100 | 26¾ | 24¾ | 25¾— | ¾ | 40⅝
... | 8⅝ | 3¾ | C M & P A P | 700 | 5¼ | 5¼ | 5¼— | ⅛ | 15⅝
... | 15¾ | 4⅜ | Do pfd ..... | 4,500 | 10¾ | 9¾ | 9¾— | ¼ | 25¾
... | 15½ | 6¾ | Chi Pneu Tool. | 200 | 8½ | 8¼ | 8¼+ | ¼ | 17
... | 35 | 15¾ | Do cv pfd..... | 400 | 20 | 20 | 20 + | ¼ | 43½
9.8 | 55¾ | 25¾ | C R I & P.... | 1,900 | 44 | 39¼ | 39¾— | ¾ | 106
... | 12⅜ | 10 | Chick Cos Oil.. | 300 | 10¼ | 10¼ | 10¼ .... | .... | 18
16.2 | 23 | 17 | *Chi Yel Cab.. | 20 | 18¾ | 18¾ | 18¾+ | ¾ | 26
11.3 | 33¾ | 17⅜ | Childs Co ..... | 500 | 21 | 20½ | 20½— | 1 | 53¾
7.1 | 38 | 15 | Chile Cop..... | 30 | 21 | 19 | 21 + | 2¼ | ....
4.4 | 25¾ | 12¼ | Chrysler Mot.. | 188,800 | 20¾ | 19¼ | 19¾— | ¾ | 31½
... | 4⅜ | 2 | City Stores .. | 1,200 | 2¾ | 2¾ | 2¾+ | ⅛ | 7
... | 25 | 12⅜ | Do A ..... | 10 | 13 | 13 | 13 .... | .... | ....
11.1 | 37⅜ | 30 | ††Citi I & F.. | 300 | 32¾ | 32 | 32½+ | ¼ | 47
8.3 | 90 | 77¾ | Do pfd ..... | 170 | 80¾ | 80 | 80¾ .... | .... | 85
9.7 | 34¼ | 24 | Clueti Peabody. | 200 | 31 | 30½ | 31 .... | .... | 35
6.7 | 105 | 95 | Do pfd ..... | 10 | 105 | 105 | 105 .... | .... | 98
4.9 | 170 | 133 | †Coca Cola .... | 1,500 | 146¼ | 141½ | 141¾— | 1 | 179¾
5.8 | 53½ | 50⅝ | Do A ..... | 400 | 52 | 52 | 52 .... | .... | 59¾
5.6 | 50¾ | 40 | Colg Palm P .. | 200 | 44¾ | 44½ | 44¾ .... | .... | 58⅜
5.8 | 104½ | 101¾ | Do pfd ..... | 700 | 103¾ | 102¾ | 103½+ | ¾ | 99¾
... | 17⅝ | 9 | Collins Aikman | 7,200 | 14¾ | 12½ | 12⅝— | ⅞ | 23¼
... | 19¾ | 9⅝ | Colo Fuel ..... | 100 | 16¾ | 16¼ | 16¾+ | 1¼ | ....
9.1 | 54¼ | 44 | Cole & S 2d pf | 10 | 44 | 44 | 44 .... | .... | ....
8.9 | 111¾ | 85 | †Colum Carb .. | 3,600 | 78¾ | 69¼ | 69¾— | 4¾ | 42¾
6.7 | 45⅝ | 20⅝ | *Colum G & E.. | 22,600 | 32⅜ | 29 | 29¼— | 2¾ | 64
5.7 | 109½ | 95 | *Do pfd..... | 300 | 105¾ | 105¼ | 105¾+ | 3¾ | 107
5.4 | 97½ | 80⅝ | *Do 5% pfd.. | 100 | 93⅜ | 93⅜ | 93⅜+ | 2¾ | ....
... | 16⅝ | 6 | †Col Graph .... | 3,100 | 9¼ | 8¾ | 8¾— | ¼ | 19¾
... | 11¾ | 6 | †Do cv ..... | 5,900 | 9¾ | 8¾ | 8¾— | ⅝ | 19¾
6.7 | 113 | 95¼ | Bush T Bldg p | 20 | 100 | 100 | 100 + | 4 | ....
... | 2⅞ | 1¾ | Buttle C & Z. | 3,000 | 2⅜ | 2 | 2 .... | .... | 5¾
... | 1¾ | ¾ | Buttle & Super. | 1,100 | ¾ | ¾ | ¾ .... | .... | 2¾
... | 20¾ | 9 | Butterick ..... | 5,100 | 14½ | 11¾ | 12¾+ | 2¼ | 35¼
... | 69¾ | 23¾ | Byers A M .... | 16,100 | 33½ | 28¾ | 28¾— | 1¾ | 77¾

D

... | 23 | 9⅝ | Davis Chem .. | 800 | 13 | 12¼ | 12¾— | ¾ | 25¼
7.0 | 22 | 19¾ | Deere pfd ..... | 900 | 20 | 19⅞ | 20 + | ¼ | 24
7.5 | 157¼ | 107¾ | Del & Hud.... | 1,200 | 134⅝ | 119¾ | 119⅝— | 3⅝ | 161
7.0 | 102 | 75¾ | Del L & W .... | 300 | 57 | 56¼ | 56¼— | ¾ | 115
... | 45⅝ | 4¼ | D B G & W pfd | 100 | 20 | 24 | 24 + | ¼ | 61
5.0 | 175 | 140⅜ | Det Edison.... | 300 | 160 | 155½ | 159½+ | 4⅝ | 218
8.6 | 128¼ | 106¼ | Devoe R A.... | 280 | 13⅜ | 13⅜ | 13⅜ .... | .... | 25
5.4 | 25 | 14¾ | Dia Match ... | 1,500 | 19¾ | 18½ | 18⅝— | ⅜ | ....
5.4 | 87¾ | 24⅝ | Do pfd ..... | 1,400 | 27¾ | 27¾ | 27¾+ | ¼ | ....
8.7 | 13¾ | 4¾ | Diamond Shoe.. | 2,700 | 12¾ | 11¾ | 11⅝— | ¼ | 7⅜
9.4 | 24 | 14½ | ††Dom Stores.. | 3,700 | 15¾ | 14 | 14¾— | ¾ | 29
5.8 | 21¾ | 17⅜ | Drug Inc ..... | 15,400 | 73¾ | 71¼ | 71⅝— | 1¾ | 77
... | 21¾ | 17⅜ | Dougl Aircraft | 900 | 18⅝ | 18 | 18 — | ⅜ | ....
... | 24 | 15¾ | Dunhill Int.... | 100 | 16 | 16 | 16 .... | .... | ....
4.7 | 107 | 71 | Du P de N.... | 34,900 | 96 | 91¼ | 85¾— | 2¼ | 105
4.9 | 124 | 118¾ | do deb ..... | 100 | 122 | 122 | 122 .... | .... | 126¾
4.7 | 106¾ | 102 | Duqu Li 1st. | 400 | 106¾ | 106¾ | 106¾ .... | .... | 103

E

3.7 | 185¾ | 118 | †Eastman Kod. | 14,600 | 148¼ | 138¼ | 139 — | 6 | 214½
10.9 | 21¾ | 9¼ | Eaton Axle.... | 100 | 14¾ | 14¾ | 14¾— | ¼ | 25¾
15.8 | 74¾ | 34⅛ | Elec Auto.. | 14,200 | 41¾ | 38⅝ | 39⅝— | 1⅝ | 79¾
... | 4⅞ | ⅞ | Elec Boat .... | 3,900 | 4 | 3⅝ | 3⅝— | ⅛ | 9¾
... | 4¾ | 1¾ | Elec M & I Wl | 900 | 2¾ | 2¾ | 2¾— | ⅛ | 13
... | 5 | ¼ | Elec P & L... | 85,200 | 2⅝ | 2⅜ | 2⅜— | ⅛ | 44½
7.0 | 108¼ | 92⅜ | Do pfd ..... | 600 | 96¼ | 96¼ | 96¼— | ¼ | 122
8.8 | 98¾ | 80 | Do 6% pfd.... | 400 | 100 | 100 | 100 .... | .... | 103
... | 15 | 3⅝ | Cons Film .. | 1,900 | 8¼ | 7½ | 7⅝— | ¼ | 19¾
9.3 | 86 | 49¼ | Elec St Bat.. | 300 | 54½ | 53¾ | 53¾— | ¾ | 83
... | 7 | 1 | Elkhorn Cl pfd | 10 | 1¾ | 1¾ | 1¾ .... | .... | 4¼
7.1 | 44 | 30 | Emerson Rad.. | 1,000 | 31 | 30

GRAIN DECLINE DUE TO ABSENCE OF SPECULATION

Trade on Bearish Side at Close of Week.

[Continued from page 25, column 1.]

between September and December was 4¾c, and at the close 4¼c.

Unloading of a large line of wheat in Winnipeg at the close carried that market down to the lowest of late with losses of 5@5¾c compared with a week ago. At the same time losses in Liverpool for the week were only 1⅛@1¼c for the week. Prices for the week follow:

	July.	Sept.	Dec.
Monday	52¾@53¼	53¼@53¾	57⅝@57⅞
Tuesday	53⅝@54¼	53⅝@54¼	57⅛@58¼
Wednesday	53⅝@54¼	53⅝@54¼	57⅛@58¼
Thursday	53⅝@54¼	53⅝@54¼	57⅛@58
Friday	52⅝@53⅜	52⅝@53⅜	57 @57⅜
Saturday	51⅝@52⅜	51⅝@52⅜	56 @56⅞
Week	51⅝@54¼	51⅝@54¼	56 @58½
Prev. wk.	50⅝@53¾	51⅝@54⅝	55⅝@59⅛
1930	87⅝@89⅝	90¼@92⅛	96 @98⅛
1929	1.30@1.46	1.40@1.50	1.47⅛@1.57⅜
Season	50⅛@92	51⅜@72⅛	55⅝@66
1929-'30	.85⅜-1.43⅝	88¾-1.21⅛	94¾-1.25⅜

Cash Corn at a Discount.

Cash corn went from a good premium to ⅛@1c discount under July during the week owing to larger arrivals and a lessened cash demand. Corn prices in Chicago are relatively the highest in the country. There are only five more trading days in July and it is said that leading holders of this month's contracts will carry their proposed program out to the finish. So far they have taken cash corn on delivery and shipped it out. Deliveries the balance of the month are expected to be large. It is said by traders who have watched July closely that holders of this month's contracts have sold September heavily and profits in it are expected to make up for any losses in either July or cash corn.

The country is not buying December corn to any extent, although there are scattered reports of deterioration due to higher temperatures and lack of moistures. The impression prevails amongst the trade that corn is relatively too high as compared with wheat. July closed at 57¾c, September 49⅝@50c, and December at the lowest finish of the season, 44¼@44⅝c. Prices for the week follow:

	July.	September.	December.
Mond	57⅝- 58¼	51⅜- 53	44⅝- 45⅝
Tues	- 58¾	51⅝- 54¼	44⅛- 45⅝
Wednes	57⅝- 58¾	51⅝- 54¼	44⅛- 45⅝
Thurs	58 - 59	51⅛- 53¾	44⅜- 45⅛
Friday	57⅝- 58⅝	50⅛- 51⅝	44⅛- 45⅛
Satur	57⅜- 58⅝	49⅝- 50⅝	44 - 44⅝
Week	57 - 59	49⅝- 54¼	44 - 45⅝
P. wk.	56¼- 58⅝	49⅝- 54⅝	44⅛- 46⅝
1930	80⅛- 87⅝	78⅜- 87⅞	72⅝- 83⅛
1929	99⅜-1.04⅝	1.01⅛-1.07⅛	95⅝-1.00⅛
Season	54⅝- 87¼	49⅝- 73⅜	44 - 48⅝
1928-'30	72 -1.02⅛	73 - 94⅛	66¼- 85⅛

Oats Lowest of Year.

Oats are down to the lowest of the season, also the lowest in many years, with liquidation on and limited outside speculative buying. The finish on July was 24½c, September 25c, and December 27⅛@27⅜c. Movement of new oats is steadily increasing but they are not expected to show the fine quality of the 1930 crops. Prices follow:

	July.	September.	December.
Monday	27⅜-28¼	29¾-30⅛	30 -30¾
Tuesday	25⅝-26¼	29¼-29⅝	28⅝-29¼
Wednesday	25½-26¼	29¼-29⅝	28⅝-29¼
Thursday	24⅝-25⅜	28⅝-29⅛	28⅛-28⅝
Friday	24⅝-25⅜	28⅛-28⅝	27⅝-28⅛
Saturday	24 -24⅝	28 -28⅛	27⅝-28
Week	24 -26⅜	28 -29⅝	27⅝-29¼
Prev. wk.	24⅝-26⅜	24½-27⅜	27 -30¼
1930	43⅛-45⅜	43⅝-45⅞	40¾-41¾
1929	46 -49	47⅜-50⅛	50¼-54⅜
Season	24 -67⅜	24½-33¼	27 -33¼
1928-'30	.32⅜-51¾	34½-46	38¼-45¼

FRANCE REPORTS JUNE LOSSES IN FOREIGN TRADE

[Copyright: 1931: By the New York Times.]

PARIS, July 26.—France's report of her foreign trade for June shows the following figures for values:

Imports, 2,914,000,000 francs, a decrease of 246,000,000 from 1930; foodstuffs, 1,282,000,000, an increase of 497,000,000; raw materials, 1,300,000,000, a decrease of 808,000,000; manufacturers, 332,000,000, a decrease of 334,000,000.

Exports, 2,512,000,000, a decrease of 964,000,000 from 1930; foodstuffs, 414,000,000, a decrease of 140,000,000; raw materials, 593,000,000, a decrease of 388,000,000; manufactures, 1,506,000,000, a decrease of 536,000,000.

The June deficit was at the record figure of more than 1,400,000,000 francs.

Heavy Construction and Engineering Hold Up Well

Under the stimulus of a $15,000,000 office building, planned for New York City, and gains in public work, heavy construction and engineering proposals announced throughout the country in the last week moved up to a total money valuation of $41,432,000 for all classes except highways, Construction Daily reports. This compares with $30,854,000 in the preceding week and $43,833,000 in the corresponding week last year.

SHADE OF A FRENCH EMPRESS AIDS ONE BUSINESS LINE HERE

Eugenie Marie de Montijo, one time empress of France, was indirectly responsible for a rushing business in local millinery markets during the last week, according to trade observers of the Chicago Association of Commerce. The new Empress Eugenie hats, a style popularized at the French-Colonial exposition at Paris, was the reason why both wholesale and retail millinery dealers enjoyed a spurt in business.

Slight improvement in the Chicago wholesale market for men's clothing presaged a good fall and winter season. Orders for future delivery have been light, however, as Chicago manufactures higher grade men's clothing, demand for which has not been so heavy.

Retail trade in general held up well in the face of the customary seasonal slump in buying activity. Wholesale orders displayed a more pronounced ability to keep abreast of last year's levels.

A feature of the city's vacation business is the increased use of airplane passenger lines by vacationists to reach points in northern Minnesota, Wisconsin and Michigan.

NEW YORK WEEKLY BOND MARKET

Total sales for week.....$39,000,000 — Same week year ago .....$41,400,000 — Total sales 1931 to date..$1,693,800,000 — Total sales 1930 to date..$1,631,600,000

U. S. GOVERNMENT BONDS.

No. thous.		High.	Low.	Close.	chge.	Net
36	USL 3¼'32-'47	102.21	102.18	102.18	-.1	
31	dol3¼'32-'47	103.12	103.8	103.8	-.4	
470	do 4th 4¼s	113				
	'32-'47	104.28	104.26	104.26	-.4	
6	do 4th 4¼s reg.	114.28	114.27	114.28	....	
30	do tr4¼'47-52	113.15	113.	113.	-.14	
65	do tr 4s'44-'54	108.27	108.10	108.13	-12	
362	do tr3½'46-'49	101.21	101.16	101.14	-.3	
160	do tr3½'46-'56	100.16	100.12	100.13	-.13	
40	do tr3½'43-'47	103.4	102.26	102.26	-.6	
327	do tr3½'41-'43	102.27	102.22	102.22	....	
1	do tr3½'40-'43	102.20	102.20	102.20	-.3	

DOMESTIC.

No. thous.		High.	Low.	Close.	chge.	Net
5	Abrd&Str 5½s'43	99	99	99	....	
10	Ad Ex coll'rs'48	87	86½	86½	+ ½	
61	Allegh cv 5s'44	73½	70¾	71	....	
14	do cv 5s '49	72	69¾	70	+ 3¾	
34	do cv 5s '50	68½	66¾	68	+ 1¾	
19	Alleg Y gn4s'42-100		99	99	- 1	
4	AlleGW cf5s		89¼	89	....	
32	Allis Chal 5s '37-.103		101⅛	102½+	½	
2	A AgCh 7½s'41-.103		102¾	102¾+	¾	
16	Am Chn deb5s'23-100		99¾	100	+ ¼	
4	Am Cyn 5s'42-..		88	88	+ 1	
183	Am&F Pwr5s'30.		77¼	77¾	74 -	2½
5	Am Ice s25s'53		83	83	....	
128	Am IGC cv5½s'49		99¼	98¾	98¾-	⅝
48	An Int cv5½s'49		85¾	83¾	83½-	1
37	Am Metal 5½s'53		83	80	-	1¼
24	Am N Gas5½s'42		18	17	18	+ 1
21	Am S&Ref 5s'47-..		103½	103	103½	....
28	Am Sug 6s'37-..		105¼	104¾	104¾+	⅜
128	Am T&T 5½s'43-..		110¾	110¼	110¾	....
91	do s f 5s'50-..		108½	107¾	108½+	⅛
43	do col 5s '46-..		107⅝	106⅝	107	- ⅜
195	do deb 5s '65-..		109	108¼	109	+ 1
77	do cv 4½s '39-..		134½	132⅝	134½+	1¼
1	do col 4s '36-..		103¾	103	103	- ¼
2	Am T Pdy 6s'40		101	101	101	....
29	Am WWAE 5s'34		103¼	102	102	+ ⅛
7	do 6s '78		105	104	104	- 1
15	Ang CCNit 7s'46-.		60	57	59¾-	¼
58	Ang-Const 6s'39		81¼	80	80¾-	⅜
300	do Del 5½s'48-..		74⅜	71½	72¼-	1
1	Asso Oil 6s'38-..		103	103	103	+ ⅛
137	AT&SF gen 4s'95		100¾	100¼	100¾+	⅛
1	do cv 4s'55-..		95¼	94¾	95	....
19	do adj 4s stpd '95		97	96¾	96¾-	⅛
41	do cv 4½s'48-..		118	115¾	115¾-	1¾
1	do 4s RkMt '55..		97⅜	97⅜	97⅜	....
20	do 4½sCalAr'62		104¾	104¾	104¾-	⅛
20	Balt&Ohio 4s'48		85	85	85	- ⅛
2	At&Bir 4s '33-..		54¼	53	54¼+	4½
14	At C L 1con4s'52		97⅜	97⅜	97¾+	....
27	do L&Ncoll'rs'52		91	90	91	+ ½
9	At&Dan 1st4s'48.		50	48	49½-	2
5	At&GdWI coll5s'59		57¾	57¼	57¾+	2¾
21	Atl Ref deb5s'37.		102	101⅝	101⅝-	⅜
82	B&O ref 6sC'95.		108	107¼	107¾-	⅛
103	do ref 5s '95....		101¼	100¼	100¾-	⅝
20	do 1st gold 5s'48.		107¼	106¾	107¼+	⅛
64	do deb 5s D2000.		101⅛	100	100⅛-	⅛
222	do 4½s '33-....		101	100¼	100⅜-	....
193	do cv 4½s'60-..		91⅜	90¼	90⅜-	⅛
73	do gold 4s '48-..		93⅝	87¾	88 -	....
29	do 4sPLEW'41.		97⅞	97⅛	97⅜-	....
34	do 5s SW div'50.		104	103¾	103¾-	....
15	Bang&Aroos 4s'51		92	91½	92	+ 1
5	Bar C As 7½s'37		25	24	24	- 1
110	B Cr 1stg4s'36.		100¾	100¼	100¼	....
9	Beld Hse 6s'36..		90	90	90	....
15	B Tr Pa 5s R'48.		110¼	110	110¼+	1¼
14	do 5s C '60-....		113⅝	112⅝	113¼+	1⅛
110	Beth L L 6s'48..		98¾	98	98¾-	⅜
20	Bethl Stl 5s'42.		100¾	100¼	100¼-	⅛
55	do p m 5s'36-....		104¼	103¾	103¾+	⅛
20	BosAMe 1st5s'67.		100¼	100¼	100¼+	....
54	do 4½s '61-....		96¼	95½	96	- ⅜
10	Botany 5½s '34..		25¼	25	25	....
1	Bdy&Th con5s'43		9	9	9	+ 1
15	Bkln C Rp1st5'41		81¾	80	80	- 2¼
4	Bklyn Ed 5s'49..		107	106¾	106¾-	⅛
106	Brk M Ry 5s'68.		102	101⅜	101⅝-	....
15	Brk U E 1st5s'50		97	97	97	....
10	Brk UG 5s '45.		111¼	111¼	111¼	....
25	do deb 5s '50-..		105¾	105¼	105¾+	⅛
20	BuffG El 4½s'81.		106¾	106¾	106¾	....
2	Bush Ter 4½s'55		77	77	76¼+	1⅛
5	Bush Ter 5s 5s'55		90¾	90¾	90¾-	⅛
10	do 4s '52-....		92	91	92	....
8	BushT Bl 5s '60.		100¼	100	100¼+	¼
5	B CRANlst5s'34.		102¾	102¾	102¾+	⅜
10	Brk UG 5s '45.		111¼	111¼	111¼	....
25	do deb 5s '50-..		105¾	105¼	105¾+	⅛
42	BuffG El 4½s'81.		106¾	106¾	106¾	....
20	BuffG El 4½s'67.		77	77	76¼+	1⅛
5	Bush Ter 5s 5s'55		90¾	90¾	90¾-	⅛
10	do 4s '52-....		92	91	92	....
8	BushT Bl 5s '60.		100¼	100	100¼+	¼
5	B CRANlst5s'34.		102¾	102¾	102¾+	⅜
20	BuffG El 4½s'81.		106¾	106¾	106¾	....
2	Bush Ter 4½s'55

...ADS ATTACH ...NIFICANCE TO ...ATE FIGURES

...Reproduction Cost ...$28,056,745,000.

...EDEMPTION

STEEL CONTINUES ITS DOWNWARD OUTPUT COURSE

Copper Steadier as Result of Foreign Demand.

New York, July 26.—(AP)—Reduced ...tions by rail, tubular and sheet ... reflecting smaller demand, ac... for further slackening in ... operations during the last week. ... ingot production was estimated ... per cent of capacity and the ... is said to be for a continua... at the low rate for another ...

... for structural steel was fairly ... maintained and prospective con... projects continue as a sus... factor. Prices were slightly ... for bars, shapes and plates, but ... descriptions were steady with ... prices firm. Pig iron experi... a slightly better demand at the ...

Copper Demand Eased.

... demand for copper, particu... for German and French account, ... a steadier tone early in the ..., but this demand tapered off, especially when a moderate ... of domestic copper became ... at concessions of a quarter ... through smelter sources, ... export price was maintained. ... producers continued to hold ... cents for electrolytic in the ... valley. Domestic demand ... at a minimum, with further ... in the auto industry check... buying.

... sagged during the greater part ... week, reflecting a stagnant de... and weakness at London. Con... restricted buying to scattering ... the decline. A reduction in ... operations was reported.

Consumers Limit Purchases.

... held steady in a quiet market, ... consumers limiting purchases to ... lots. Demand was restricted ... by easiness at London, but of... were not pressed owing to ... mine curtailments.

... remained unchanged. Producers ... said to be well booked ahead ... restricting offerings, but buying is ... Antimony quotations were ... nominal, although there were ... to be bids under the market with... attracting offerings.

BUYS BOND ISSUE.

... Milwaukee company announces it had ... awarded $65,000 of Fond du Lac ... improvement bonds, paying a premium ... The bonds are due serially from ... to 1950 and will yield between 2.75 ... per cent.

OFFICIAL WEATHER FORECAST

The official forecast for today and tomorrow and yesterday's table of records follow:

Lower Michigan—Partly cloudy, local showers and somewhat cooler north portion Monday; Tuesday unsettled, possibly showers in southeast portion.

Upper Michigan—Partly cloudy and somewhat cooler, local showers in east and central portions Monday; Tuesday mostly fair.

Wisconsin—Partly cloudy, local showers and somewhat cooler in northeast portion Monday; Tuesday generally fair.

Ohio—Fair and warmer Monday; Tuesday partly cloudy with warmer in south portion, followed by thundershowers Tuesday afternoon or night.

Place of observation. State of weather. July 26, 1931, 8 p. m. Central time.	Direction of wind	Temp. 8 p. m.	Highest today	Lowest last night	Precipitation 24 hours
East central states—					
Alpena, cloudy	W.	86	96	64	...
Cairo, clear	W.	88	90	66	...
Chicago, clear	S.W.	87	91	72	...
Cincinnati, clear	E.	80	86	60	...
Cleveland, clear	W.	86	88	66	...
Detroit, cloudy	S.W.	86	92	66	...
Escanaba, cloudy	S.	84	94	68	.04
Evansville, clear	W.	88	90	66	...
Fort Wayne, clear	S.W.	84	90	66	...
Grand Haven, cloudy	S.W.	82	84	72	...
Grand Rapids, clear	S.W.	86	92	68	...
Green Bay, cloudy	S.	90	96	74	...
Indianapolis, clear	S.	84	90	68	...
Mackinac Island, cloudy	W.	76	80	60	...
Madison, clear	S.W.	86	90	72	...
Marquette, cloudy	S.W.	82	98	70	...
Memphis, cloudy	S.W.	80	88	68	...
Milwaukee, clear	S.W.	88	92	74	...
Nashville, clear	N.W.	86	92	70	...
Peoria, clear	S.E.	8[illegible]	92	66	...
Saulte St. Marie, cldy	S.W.	78	86	62	...
Springfield, Ill., clear	S.E.	86	90	66	...
West central states—					
Bismarck, clear	E.	96	100	70	...
Charles City, clear	S.W.	90	96	66	...
Concordia, cloudy	S.	92	98	72	...
Davenport, clear	S.	88	92	70	...
Des Moines, clear	S.	90	94	68	...
Devils Lake, clear	N.E.	88	94	72	...
Dodge City, clear	S.E.	98	98	70	...
Dubuque, clear	S.	90	92	70	...
Duluth, clear	N.E.	82	86	68	...
Huron, clear	S.E.	76	106	76	...
Kansas City, clear	S.E.	92	94	74	...
Keokuk, clear	S.E.	86	92	68	...
Minneapolis, cloudy	S.W.	96	98	74	...
Moorhead, cloudy	N.W.	94	98	78	...
North Platte, clear	S.E.	92	98	74	...
Oklahoma City, clear	S.	90	98	74	.10
Omaha, clear	S.	92	98	74	...
Rapid City, clear	S.E.	98	100	78	...
Sioux City, cloudy	S.	92	98	72	...
St. Louis, clear	S.E.	86	90	72	...
Springfield, Mo., clear	S.W.	86	88	68	...
Wichita, clear	S.E.	90	92	72	...
Williston, clear	S.	96	100	66	...
Eastern states—					
Albany, clear	S.	80	84	68	...
Atlanta, cloudy	S.W.	78	86	68	...
Boston, clear	W.	78	86	64	...
Buffalo, clear	W.	74	78	64	...
Charleston, cloudy	S.	80	81	76	.50
New York, clear	S.	76	84	68	...
Oswego, clear	S.	76	82	60	...
Philadelphia, clear	N.W.	84	88	72	...
Pittsburgh, clear	S.W.	81	88	60	...
Raleigh, cloudy	E.	78	84	72	...
Washington, clear	Calm	82	88	64	...
Gulf states—					
Abilene, clear	S.	92	94	74	...
Amarillo, clear	S.	92	96	68	.08
Birmingham, cloudy	W.	80	88	68	.02
Brownsville, cloudy	E.	84	88	74	...
El Paso, clear	S.E.	92	94	74	...
Fort Worth, clear	S.	94	96	76	...
Galveston, clear	S.	86	90	82	...
Jacksonville, clear	S.E.	84	94	76	...
Miami, rain	E.	80	86	80	.02
Mobile, clear	N.W.	88	92	72	...
New Orleans, clear	N.W.	90	92	76	.36
San Antonio, cloudy	S.	90	92	74	...
Shreveport, cloudy	E.	86	88	70	...
Tampa, clear	S.E.	86	94	76	...
Vicksburg, cloudy	N.	80	86	72	...
Mountain states—					
Boise, clear	N.	102	102	72	...
Cheyenne, rain	N.	82	90	66	...
Denver, cloudy	S.E.	84	96	70	...
Havre, cloudy	S.W.	98	100	66	...
Helena, cloudy	W.	88	96	66	...
Lander, cloudy	N.W.	92	96	62	...
Miles City, clear	S.	106	106	68	...
Phoenix, clear	W.	108	110	86	...
Pueblo, clear	E.	94	98	68	...
Salt Lake City, clear	N.W.	100	102	82	...
Santa Fe, cloudy	S.E.	82	86	60	.10
Yellowstone Pk., cloudy	S.W.	74	90	60	.04
Pacific states—					
Fresno, clear	N.W.	112	114	80	...
Los Angeles, cloudy	S.W.	90	94	74	...
Portland, Ore.	N.W.	76	78	54	...
San Diego, cloudy	S.W.	76	84	74	...
San Francisco, clear	S.W.	62	64	54	...
Seattle, clear	N.	74	74	54	...
Spokane, clear	S.W.	92	94	58	...
Walla Walla, clear	W.	94	96	72	...
Canadian—					
Battleford, clear	E.	86	88	60	...
Calgary, clear	N.E.	80	82	56	...
Edmonton, rain	N.W.	56	68	52	...
Medicine Hat, clear	N.W.	96	98	64	...
Minnedosa, clear	N.E.	82	86	68	...
Montreal, clear	W.	74	82	62	...
Quebec, clear	S.W.	72	80	58	...
Qu'Appelle, clear	S.W.	90	90	58	...
The Pas, clear	N.	78	80	56	...
Toronto, cloudy	S.	76	82	56	...
White River, cloudy	S.	74	90	54	...
Winnipeg, clear	N.	82	90	72	...

RESORTS AND TRAVEL
MICHIGAN.

ST. JOSEPH-BENTON HARBOR EXCURSION
Daily, 10 A. M. (Ex. Sat.) Home 9 P. M. $1.00 one way. $1.25 Round Trip
SAT., 2 P. M. Home 11:30 P. M. $1.50 one way. $1.50 Round Trip
SUN., 10 A. M. Home 9 P. M. $1.50 one way. $1.75 Round Trip
Dancing Free on Ships
OTHER SERVICE:
Daily (ex. Sat. and Sun.) ...... 7:45 P. M.
SATURDAY ...... 11:59 P. M.
Sunday ...... 7:00 P. M.
City Office, 140 S. Dearborn St., Room 204 Marquette Bldg. Phone Whitehall 4800
GOODRICH STEAMSHIP LINES
Docks: Navy Pier
All Schedules Daylight Saving Time.

RESORTS AND TRAVEL
MISCELLANEOUS.

TAKE HER FOR A LAKE OUTING
THEODORE ROOSEVELT
$1 ROUND TRIP TO MICHIGAN CITY—DAILY Ex. Sat. or Sun.
SUNDAY, ROUND TRIP, $1.50.
Lv. 10 A. M., Home at 6:45 P. M.
Romantic Moonlight Trips
9 to 12 Nightly—Free Dancing
SATURDAY MATINEE TRIPS
Leave 2 P. M., Home at 8:30 P. M.
Phone: Franklin 3563 or 5852
Docks: Michigan Ave. Bridge
GREATEST LAKE STEAMER

COLORADO.

COLORADO
It's Cool in Colorado
It has snowed this month on top of Pikes Peak. New, wide roads are disclosing new beauties in Rocky Mountain National Park, have made Mesa Verde cliff dwellings still more accessible. In the Rockies we sleep under blankets every night. Daytimes we are exploring horseback trails, catching fighting trout in cold, laughing streams. Gorgeous wild flowers are more plentiful than ever. You can get here quickly—and cheaply.
Come On Out and Cool Off!
For quick details, address Dept. B
The Colorado Association
514 16th ST., DENVER, COLO.

Ocean Travel.

VISIT THE GREAT LAKES REGION
Nearly 4,000 miles of paved roads. Send 4c postage for illustrated book with maps. Great Lakes Tours Association. 1867 Stroh Building, Detroit, Mich.

COOK'S TRAVEL SERVICE
Over 300 offices throughout the world.
Thos. Cook & Son, 350 N. Michigan Ave.

RESORTS AND TRAVEL
TOURS.

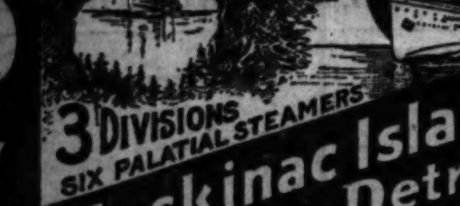

VIA D&C LAKE LINES
Go by BOAT
3 DIVISIONS SIX PALATIAL STEAMERS
Mackinac Island St. Ignace and Detroit
$12.50 TO MACKINAC ISLAND ST. IGNACE LV. MON.-THURS.-SAT. 2:30 P.M. EST. ROUND TRIP $22.50
$24.50 TO DETROIT LV. MON.-THURS.-SAT. 2:30 P.M. EST. ROUND TRIP $44.75
SAME AS CHICAGO DAYLIGHT SAVING TIME
Continuous Week End Round Trip to Mackinac Island SAT. AUG. 1
$18.75 SAME UNSURPASSED SERVICE MEALS AND BERTH INCLUDED
to Buffalo
6 DAY 1792 MILE CRUISE
$61.75 ROUND TRIP ONE WAY $34.00 MEALS AND BERTH INCLUDED
See Niagara Falls
Orchestra · Dancing · Social Hostess · Afternoon Tea · Deck Sports
TOURIST AUTOS CARRIED—Special freight rate and half for round trip. Tickets and reservations from authorized R. R. and Tourist agencies.
For Tickets and Reservations call City Ticket Office, (1009 Carbide & Carbon Bldg., 230 N. Michigan Ave.) Tel. Randolph 4470, or any authorized R. R. or Tourist Agency.
D & C NAVIGATION CO.

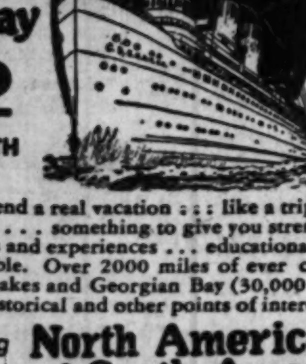

7 Joyful Days' Cruise On 4 Great Lakes and Georgian Bay
Visiting Mackinac Island Parry Sd., Canada Chicago Detroit Cleveland Buffalo—with a full day at Niagara Falls
$72.50 MEALS AND BERTH INCLUDED
Here's a chance to spend a real vacation ... like a trip abroad with other attractions ... something to give you strength and energy ... new thrills and experiences ... educational as well as restful and enjoyable. Over 2000 miles of ever changing scenery on 4 Great Lakes and Georgian Bay (30,000 islands) ... Liberal stops at historical and other points of interest.
The Great Oil-Burning White Liners North American and South American have the appointments and comforts of an ocean liner ... broad decks ... luxurious parlors ... comfortable airy staterooms ... restful beds ... good meals. Deck sports, entertainment, dancing. Social hostess. Children's playground, matron in charge.
Sailings from Chicago every Tues. & Sat. during season.
Ask for booklet: "IN THE GREAT LAKES COUNTRY" at any Railway Ticket Office or Tourist Agency or write
Chicago, Duluth & Georgian Bay Transit Company
W. H. BLACK, Traf. Mgr.
110 W. Adams St., Phone Rand. 2960

Want Ad INDEX

Want Ad Offices
1 South Dearborn St. Tribune Square · 1101 East 63rd St. · 4132 West Madison St.
ADTAKER—SUPERIOR 0100
The more you tell, the quicker you sell

Auction Sales 31
Automobiles—
Passenger Cars 31
Trucks 31
Wanted 31
Loans 31
Credits 31
Barter and Exchange 31
Billiards and Bowling 30
Board and Lodging 30
Boats, Yachts, etc. 31
Building Material 31
Business Opportunities—
Business for Sale 31
Partnerships and Investments 31
Business Service 31
Wanted 31
Business Personals 30
Business Directory 30
Castoff Clothing 30
Cemeteries 24
Dancing Schools 30
Death Notices 24
Dogs, Cats, Birds, Poultry, etc. 31
Dressmaking and Millinery Schools 30
Excursion and Travel 31
Financial 31
Garages 31
Help Wanted—Male 29
Help Wanted—Female 29, 30
Hotels 30
Home Furnishings 30
Home Furnishings Wanted 30
Household Appliances 30
Instruction 30
Jewelry, Watches, etc. 29
Leaseholds 30
Legal Notices 30
Loans—Personal Property and Salary 31
Lost and Found 30
Machinery and Equipment 30
Mortgages for Sale 30
Motorcycles and Bicycles 31
Musical and Dramatic 30
Musical Instruments 30
Office Devices 30
Parcel Post and Express 30
Patents, Patent Attorneys 31
Personal 30
Printing Machinery and Supplies 29
Radios and Supplies 30
Real Estate—
Apartment Buildings 31
Business Property 31
Houses 31
Oak Park, Austin 31
Suburban 31
Resorts 31
Farm Lands 31
Country 31
Wanted 31
For Exchange 31
Loans 31
Sewing Machines 31
Situations Wanted 29
Sporting Goods 30
Stocks and Bonds 30
Store Fixtures 30
To Rent—
Rooms 30
Houses 30
Resorts 30
Apartments 30
Apartments and Rooms to Share 30
Stores 30
Offices and Shops 30
Manufacturing Property 30
Floors and Lofts 30
Buildings ...... [illegible]
Trade Schools 29, 30
Typewriters and Supplies ...... [illegible]

SITUATIONS WANTED—MALE.

Bookkeepers and Clerks.

GENERAL OFFICE MAN—A-1 BKKPG., figs.; eldly.; $15. Address P 537, Tribune.

SYSTEMS INSTALLED. SMALL SETS kept, audits tax, etc. Rogers Park 7022.

Accountants and Auditors.

YOUNG MAN—EXPERIENCED IN JR. executive capacity of an investment co., desires position with future; age 31, married. Address G 498, Tribune.

Salesmen, Solicitors, Etc.

SALESMAN—AGE 36; A1 REFS.; CAR. sal. or comm. Address A 501, Tribune.

Professions and Trades.

ARTIST—YOUNG; LAYOUT, LETTERING. Perm. pos. Address P 479, Tribune.

AUTO MECH — GEN. ALL AROUND; ON high grade gas cars and equipment; 15 yrs.' exp.; best ref. Keystone 5285.

CARPENTER—EXP. ON GEN. WORK; REmodeling any kind; 60c hr. Juniper 3665.

1ST BAKER OR MANAGER—AGE 35; 8 yrs. owner; married, capable. Address F G 26, Tribune.

House Servants.

COOK, HSE. BOY, BUTLER — CHINESE; Long. exp. Refs. Address A 516, Tribune.

COOK—JAPANESE BUT., GEN. HSEWORK.; best refs. Address G 493, Tribune.

COOK, HSEWK.—FILIPINO; LITTLE DRIVing; good ref. Moh. 0068.

COOK—CHINESE, HSEMAN., A1, YOUNG, exp., reliable, Linc. 1911. Gee.

COOK-BUTLER—FILIPINO; VALET IN SM. fam. or bach.; good refs. Del. 3112.

JAP. SCHOOLBOY—HSWK., COOK, CHAUF. garden. Douglas 5820.

YNG. DANISH CPLE.—MAN CHAUFFEUR and gardener, wife as cook or second maid. Exc. ref. Wages $150. Belmont 4986.

Chauffeurs.

CHAUFFEUR-HOUSEMAN—WILL., SINGLE, reliable, refer. Kedzie 6195.

CHAUFFEUR—REF.; WILL GO ANYwhere. Lincoln 4283.

CHAUFFEUR — WHITE, EXP.; GO ANYwhere. Well. 2498. Wolfram-st., 1129.

Janitors and Porters.

JANITOR—A1; TEMP.-PERM., ANYTHING; have tools. Radcliffe 8229.

Stenographers, Typists, Etc.

STENO - CORRESPONDENT — COMPETENT young man; high school and business college graduate; 3 years' experience; well recommended. Address A 456, Tribune.

Miscellaneous.

REWARD PAID TO PARTY FINDING work for man as guard, etc. Address G 552, Tribune.

YOUNG MAN—HIGH SCHL. GRAD., AGE 22. General office experience. Can furnish excellent references. Permanent connection desired. Address A 500, Tribune.

ACCOUNTANT—4 OR 5 ROOM APT. EXCH. for spare time accounting service; references: N. S. pref. Address A 63, Tribune.

CAPABLE MAN — ANY STEADY WORK; marr.; age 35. Address M K 295, Tribune.

SITUATIONS WANTED—FEMALE.

Bookkeepers and Clerks.

BOOKKEEPER—PART TIME; SMALL OR large sets kept. Sheldrake 1162.

BKKPR.—COLL. GRAD., COMP., ALL OFfice details; 6 yrs. exp. Ard. 10112.

BKKPR.—FULL CHG.; ALL OR PT. TIME. Gen. off. exp. Address A 398, Tribune.

GIRL—OFFICE, FACTORY WORK; NO steno. Phone Radcliffe 8229.

Domestics and Cooks.

COOK-GEN. MAID—COL., CAN TAKE FULL charge, care children; excel. cook; serve; city or resort; ref. Ken. 7435.

COOK, GEN. HSWK.; NEAT COL. GIRL; 23; A1 laundrs.; exp. cleaning; half, all; pleasant; 1 yr. last pl. Vict. 2992.

COOK, BAKE GEN. HSWK., LAUNDRS., care children; neat col.; half, all day; $7-$9. Go, stay. Calumet 4217.

COOK—NEAT YOUNG COL. MAID, NURSE, laundrs.; love children; hswk., clean windows; stay, go; $7-$9. Cal. 3940.

COOK—COL.; NEAT; EXP. HSWK., LAUNdry, wash windows; like children; home, stay; resort ref. Vict. 2228.

COOK—COL.; GOOD LAUND.; LIKE CHILdren; serve; $7-$9. Stay, go. Oak. 2211.

COOK—COL. MAID, NURSE; STAY NIGHTS; leave city; ref. Doug. 3293.

COOK—EXP.; SERVE; GD., OBLIGING worker; like childn.; stay or go. Vic. 4893.

COOK-HSEKPR.—1ST CLASS; BEST REFS. Address A 399, Tribune.

COOK, GEN. HSWK.; EXP.; FAST WKR.; $7-$9; work Sund. Atl. 2342.

GENL. HSWK., COOK—BRIGHT GERMAN Amer. girl; dependable; understands children; stay nights; goes to school 3 hrs. daily. N. S. only. Miss Steiner. Diversey 5843.

HSWK.—LADY EMPL. MORNINGS WOULD like hswk. afternoon and eve. in bach. apt. or col. empl. Address G 470, Tribune.

HSWK.—RELI. COL.; GOOD COOK; SERVE well; good laundrs.; like children; home, stay; windows; A-1 ref. Vict. 3296.

HSEWK.—COMPETENT, EXP., GOOD REFS., reliable. Buckingham 0987.

HSWK.—LIGHT; CARE CHILDREN; WOMan; small wages. 3714 W. 57th-pl.

MAID—SWEDISH; GEN. HSWK. COOKING. Like children. Pensacola 9899.

MAID — EXP., LT. COL., HALF DAYS. North Side pref.; best city ref. Wen.4948.

MAID—NEAT COL.; GEN. HSWK.; GOOD cook; ref.; exp. Engl. 7281.

MAID—COL.; BACHELOR APT. OR PRIV. fam. Zelma. Doug. 0347.

MAID—½ DAY OR FEW HRS. MORNING or aft. Douglas 4610.

MOTHER'S HELPER—NEAT, WHITE; GO to school 3 hrs. daily; ref.; exp. Bitt. 5036.

Clubs, Hotels, and Restaurants.

COOK—RESTAURANT; THORO. EXP.; BEST refs. Phone Graceland 2496.

Housekeepers and Caretakers.

HSEKPR.—GERMAN, DESIRES POSIT. IN fam. Ph. Linc. 6255, or 2725 Hampden-ct.

Dressmakers and Seamstresses.

MODISTE — DESIGNER; INDIV. STYLE; spec. in alter. and remodel. Ard. 1979.

Nurses and Governesses.

NURSEMAID — WHITE, SINGLE; EXCEL. references. Keystone 1689.

Laundresses and Day Work.

LAUNDRESS — EXP. COL. MAN; TUES. Wed.; beaut. ironer. Ph. Engl. 4830.

LAUNDRY, CLEANING—DAYS; NEAT, REliable girl; ref. Englewood 8256.

LAUND., FAM. WASH, BUNDLES, CLEANing; all, half days; creole. Ken 1595.

LAUNDRESS—WASH, IRON, TAKE HOME or on place; col.; ref. Doug. 5276.

LAUNDRESS, CLEANING — MON., TUES. Wed., Sat. Ref. Exp. col. $2.75. Dou.2965.

LAUNDRS.; CLEANING; EXP.; REFS.; $2.75 day; carfare. Doug. 2421.

LAUNDRS. — COL.; CLEAN WINDOWS, woodwork; $3; refs. Oakland 2211.

WOMAN — VERY NEAT, WANTS DAY work; wash, clean, iron. Bit. 1048.

Stenographers, Typists, Etc.

STENOGRAPHER—EXPER. LAW, R. E. and comml.; idle 5 yrs.; wants comeback; mid. aged, reliab. Some knowl. bkkpg.; $18 per week 1st 6 mos. Pref. sml. ofc., Chgo. or Evanston. Ph. Rog. Pk. 3338. Ask for D.

STENO.-SECY.—KNOW. BKPG., FAST, ACC. typ.; excep. det. wk.; 6 yrs. exp. Hyd.5816

STENO.-TYPIST—ACCURATE, CONSCIENtious; bus. coll. grad.; high character refs.; beginner; start low sal. Van Buren 3769.

STENO.—FAST, ACCURATE, GENTILE; GD appearance; reas. sal. if chance for advancement. Diversey 5841. Miss Harte.

STENO.—H. S. GRAD.; GENTILE; SOME exp. Miss Kane. Diversey 4845.

STENO. OR TYPIST—BEGINNER; KNOW bkkpr. work; $10 a wk. Boul. 0968.

STENO.—7 YRS.' EXP. SECRETARIAL AND swbd.; gd. appear. Lawn. 3525.

STENO.—3 YRS.' EXP.; KNOWL. BKKPG., ofc. det.; capable, refs. Hemlock 2257.

STENO. — THOROUGHLY COMPETENT switchboard. Apt. 513, Longbeach 0700.

STENO.—EXPERT, LEGAL; TEMP. OR perm.; 3 yrs. exp. Har. 0047.

STENOGRAPHER, GENERAL OFFICE—H. S. grad.; temp. or perm. Radcliffe 9576.

Miscellaneous.

DENTAL ASST.—11 YRS.' EXP. INLAYS; asst. X-rays; refs. Address A 231, Tribune.

WANTED—MALE HELP.

Executives and Managers.

ESTATE MANAGER

Man with experience in banking or the handling of trust funds to take responsibility for administering financial records and handling an estate.

Salary $5,000 or more. Application should be made only by college graduate with an established record in finance. Give full details. Address G 492, Tribune.

MANAGER.
WOMEN'S APPAREL.
Experienced ready-to-wear executive, to take charge of loop or outlying store. Must know dresses, coats and furs. Phone for appointment. Bezark's, 20 S. State-st.

WANTED—MALE HELP.

Professions and Trades.

AUTO RADIO SERVICE AND INSTALLAtion men, experienced only. Auto Radio Co., 1751 Addison-st.

BUTCHER — EXPERIENCED, TO FILL hotel and restaurant supply orders. No amateurs need apply. 356 N. Peoria-st.

COMBINATION FOREMAN AND DESIGNer—For pants shop; must have at least 10 yrs.' exp. Overall Corp. of America, 305 W. Adams-st.

PRESSMAN—A PAPER BOX PLANT in the middle west, doing high grade color printing on boxboard and paper, wants a widely experienced, high grade pressman to act as quality man. Must be thoroughly capable to check plates, specify ink, plan color sequences, supervise make-ready and press work, and get high class uniform color work. This is a permanent full time job. In replying send a photograph and give age, education, experience, references and salary expected. Address F L 37, Tribune.

Salesmen, Solicitors, Etc.

A A A
STRAIGHT FROM THE SHOULDER.

I know what it means to be hunting for a job. I know what it is to expect the one opportunity which seems never to arrive.

What you want is facts—a definite proposition.

Our men have always been successful because of the backing and support they have received from us in the field.

We are looking for 25 men between 25 and 45 years of age.

Experience in the real estate sales field is not absolutely necessary.

We have a real proposition to offer to men of ability and character.

Call between 9 a. m. and 3 p. m. at 936 N. MICHIGAN-AV.
GENERAL SALES MANAGER,
KRENN & DATO, INC.
Exclusive Agent:
Edith Rockefeller McCormick Trust.

A REAL OPPORTUNITY
in appliance sales work with large public utility company for three neat appearing south side men. Exceptionally good pay. Apply today, 9 to 12 a. m., 53 W. Jackson-blvd., Room 447. Mr. Prussing.

A MAN
mechanically inclined. Must be neat, honest, and willing to work hard for promotion. 9:30-11 a. m., Room 1502, Chicago Motor Club Bldg., 66 E. South Water.

A WAY TO BEAT THE DEPRESSION PROvided you want to work. Salesmen between 30 and 40, of force and appearance. Apply 9 to 4 Mon. R. 324 Hotel Sherman.

A FEW MORE MEN
to sell our 1c-a-day policies. Call, write Bankers Casualty Co., 192 N. Clark.

A PROVEN MONEY MAKER—FOREIGN speaking men investigate—sell Real Estate. Harry A. Roth, 30 N. Dearborn.

ABLE SALESMAN (3 IN 1).
I want a salesman who can do the work of 3. This man must be an exceptionally hard worker, able to cover a maximum list for summer resort company.
Such a man will be offered an exceptional proposition.
Apply 10 a. m. to 4 p. m. only.
L. B. HARRIS CO.
Room 1260. 38 S. Dearborn-st.

ADVERTISING SALESMAN.
One of Chicago's largest publishing houses requires young man living in west suburb; permanent; start at once; write, giving age, experience, religion, previous earnings and telephone number.
ADDRESS T F 365, TRIBUNE.

ADVERTISING SALESMEN.
Men with special edition and weekly page exp. Suite 400, 100 N. La Salle.

AMBITIOUS MEN.
We have openings for ten keen minded young men of good character, willing to work for advancement. See Mr. Hugel, Room 1221, 140 S. Dearborn-st., 9 A. M. to noon only.
COMMONWEALTH EDISON COMPANY.

AN IMMEDIATE OPENING.
An established financial concern has opening in a new department. Substantial character and contract ability are required. Interview by appointment only. Call Mr. McGregor, Franklin 8467, between 9 and 12.

AT ONCE.
Three intelligent, neat appearing men who desire a permanent connection with national organization; must be willing to work 8 hours a day and start at our terms. This means about $40 per week to start. If you mean business, apply Employment Manager, Room 618, 203 N. Wabash-av.

AT ONCE—AN EXPERIENCED ELECTRICal refrigerator salesman. SEKERA FURNITURE CO., 5933 W. 22d-st. Call after 10 a. m.

BEST DEAL IN TOWN.
Opportunity for a few good salesmen. Experience not necessary. $10 to $20 daily. Leads furnished. Room 900, 176 W. Adams.

CHEVROLET.
Salesmen to sell new car, used cars, and trucks; must be a worker; good opportunity and real co-operation to producer. Ask for Mr. Rockabrand. 1832 Irving Park-blvd.

CITY SALESMAN.
Over 25, with good ref. Expr. in this line not nec. as I train you and help you sell. Drwg. acc. and comm. See J. M. KELLY, Suite 600, at 69 W. Washington-st.

COMMONWEALTH EDISON COMPANY
has openings in appliance salework for reliable, neat appearing young men, living on South and West Sides. Men selected will be trained. See Mr. Schuize, 9 to 11 A. M. only. Room 1035, 125 S. Clark-st.

COUNTRY CLUB SALESMEN — GENTILE; golf, lakes, hunting, fishing, winter and summer sports. Room 1102, 37 S. Wabash.

DRAWING ACCOUNT.
Will employ experienced radio salesmen. Must have clear successful record. See Mr. Berkman, Levinson Radio Stores, 506 W. North-av.

General Elec. Appliances
Washer and Radio men. A permanent connection, congenial associates and a full line of electrical appliances. Protected territory if you prefer. District managers needed.
RICHARD COOPER CORP.,
6358 S. Halsted-st., 2d floor.

MAN—YOUNG, FOR AMERICAN LEGION campaign. 30 N. Dearborn-st., Rm. 500.

MAN—WITH CAR; SELL MOTOR OIL; full or part time. 2944 W. Chicago-av.

MEN—WE OFFER YOU $7.50 PER DAY if you call on the leads we furnish you; training takes 24 hours; nothing to sell; no samples to carry; no high pressure deal here; hard work all day long is all that is necessary. Room 1108, 185 N. Wabash.

MEN—5, TO CALL ON BUSINESS EXECUtives; earn $10 per day. World's Fair Dept., PROCESS CORP., 17th floor, 209 S. State-st.

MEN—$8 TO $12 DAILY SELLING POPUlar 3 Penny a Day Accident and Health Policy. Address X Y 65, Tribune.

MEN—INTELLIGENT, WITH KNOWLEDGE of accounting; can earn upwards of $250 mo. L. J. Robinson, 134 N. La Salle, R. 808.

MEN—YOUNG, TO LEARN HEATING BUSIness; good earnings to start. Address Y N 540, Tribune.

PATENT SOLICITOR — EXPERIENCED; take charge soliciting branch patent; compensation, salary and commission; give references. Address O L 588, Tribune.

PIANO SALESMEN—LARGE STOCK PIanos; best territory, with lots of leads and outlook good for fall business; will pay 15 per cent commission; if not a producer do not apply; permanent for right men. Write LEE'S MUSIC HOUSE, 408A Chaparral-st., Corpus Christi, Tex.

SALESMEN — MUST BE EXPERIENCED OUTSIDE SALES WORK; $65 PER WEEK TO START. An opportunity for right man to work into manager's position, with biggest piano and radio company in business. Apply 830 Davis-st., Evanston, Ill.

SALESMEN—THERE IS NO RIDDLE. OUR sales are due to our methods.
GEORGE F. NIXON & CO., 67 W. Monroe.
NORMAN ALEXANDROFF.

SALESMEN—A PROFITABLE BUSINESS OF your own selling shoes direct to wearer; well known mfg. will co-operate with you and supply samples. Mr. Bruhnke, Mon. 9 to 3. Rm. 612, 120 N. La Salle-st.

SALESMEN WITH NO SALES EXPERIENCE sell first day and get large commission checks; grape juice; not a house to house or canvassing job. Suite 1916, 201 N. Wells.

SALESMEN — OVER 25, MARRIED, TO collect and solicit for Metropolitan Life; salary and commission; give particulars. Address T T 189, Tribune.

SALESMEN WANTED—TRANS CONTINENTAL TRUST COMPANY OF CHICAGO. Room 327. 30 N. La Salle-st.

SALESMEN—OF PROVEN ABILITY, MAKing less than $10,000, see us today. Harmon Nat. Realty Trust, R.207, 140 S.Dearbn.

SALESMEN—EARN EXTRA MONEY; TAKE orders for stationery and bridge pads. PROCESS CORP., 209 S. State. 17TH FLR.

SALESMEN — MAKE $100 WEEK; SELL Norge refrigerators anywhere; real setup. 4533 Broadway, 75 E. Wacker, Rm. 1112.

SALESMEN—EARN EXTRA MONEY; TAKE orders for accounting service; $5 per order. Phone Briargate 3954.

SALESMEN—TO CALL ON RETAIL STRS.; earnings $40 per week. Abbott Electric Co., 20 S. Wells-st.

SALESMEN—6, TRAVEL; $400 MONTHLY; 3 local, $75 weekly; Chicago corp., natly. known; perm. R. 675, Transportation Bldg.

SALESMEN—TO WORK WITH CREW; NAT. adv. prod.; highest commission. Apply ... Chicago-av.

SALESMEN—10, TO SELL NORGE REFRIG. No exp. nec. 7012 Stony Island-av.

WANTED—MALE HELP.

Salesmen, Solicitors, Etc.

SALES REPRESENTATIVE—FOR CHICAGO district by prominent manufacturer of a complete line of electric and hand operated cranes and electric hoists. Already well established in district. Proposition covers exclusive agency agreement for a protected territory on attractive commission basis. Apply in complete confidence, giving full information as our representatives know of this advertisement. Address F G 5, Tribune.

SALESMEN.
Catholic Extension Magazine has opening for experienced salesmen only. Good territory. Steady work. A-1 chance for producers. D. P. O'BRIEN, 360 N. Michigan-av., 4th floor, London Guarantee Building.

SALESMEN—MONEY EVERY NIGHT. NEW. Investigate. Rm. 802, 220 S. State.

SPECIALTY SALESMEN—
We are interested in a young man 27 to 35 years of age who has had and can prove to us a successful sales record and earnings exceeding $5,000 a year. This man may have sold brushes, vacuum cleaners, radios, or porch inclosures direct to the home. Write us fully, giving your age, earnings, and your experience for the last 5 years. To the man who qualifies and is a producer we have a position which will pay commissions of $8,000 to $12,000 a year.
Address T A 434, Tribune.

STAINED GLASS SALESMEN—GIVE COMplete record of past exper. and sal. expected. Address Y A 379, Tribune.

THIS IS NOT THE AVERAGE AD. I don't want the average day dreamer to answer. This ad means money, from the time you answer it, at least $20 per day if you will do as we say. The only catch or trick in this ad is that you must work. This position will end the depression as far as you are concerned. Men that know how to live on $35 a week do not need to apply. Apply in person between 9 A. M. and 4 P. M., Room 323, Hotel Sherman. Mr. Dippel.

Agents.

AGENTS — EVERYWHERE. ELECTRIC water heater. $10-20 day. Write or apply at once. Specialty Sales Co., 5815W.Madison.

FASTEST SELLING HOUSEHOLD APPL. Agents making big profits. Write or ph. A. F. Burdick, 3947 S. California. Vir.1842.

AGENTS—MAKE $4-$8 DAILY SELLING new 25c hshld. necessity; not sold in strs. Mr. Brooks. Rm. 1106, 22 W. Monroe.

NEW, FAST SELL. HSEHOLD. ARTICLES for agents. B. K. CO., R. 600, 201 N. Wells.

MEN AND WOMEN — 50C STARTS YOU in business. 1145 W. Madison-st., 2d.

AGENTS—MEN AND WOMEN, 50C STARTS you in business. Rm. 824, 105 N. Clark.

Miscellaneous.

SOMETHING NEW
On July 14 we introduced a startling new product to our sales organization. It represents the last word in refinement and service. Remember, it is being shown the public in Chicago for the first time now. Announcement will be made to the Public through some of our leading National Publications. Thousands of prospects. Our sales force already partially organized, is operating on a unique plan of advance commission and bonus. We teach you how to sell. No financial investment required. We can offer valuable franchises to a limited number of neat appearing hard working men over 25 years of age. References will be required. This is a money maker for the right men. If you are really desirous of working and believe that you can fulfill the above requirements,
Call today, 10 a. m. to 4 p. m.
SEE MR. TAYLOR,
10th floor, 75 E. Wacker-dr.

10 MEN.
Want men over 22 years; neat appearance; good record; three with sales experience for assistant managers; seven without experience; to learn electrical line; remuneration depends on past experience; positions are permanent. Call 10 a. m. sharp Monday.
ROOM 1107. 139 N. CLARK.

3 YOUNG MEN
A chain manufacturer has openings for young men who are neat appearing and intelligent, aged 24 to 30; about $37.50 a week to start, with opportunity to advance.
See MR. BRADEN, between 9:30 and 12, Room 312, 520 N. Michigan.

Young Man with Car
Permanent good paying position. South Side. Experience unnecessary. Must be neat appearing and willing worker.
Apply 9 to 12. V. C. Adams,
1238 Fullerton-av., 1st floor.

MEN
NORTHWEST SIDE.
We have opened large office at Montrose and Milwaukee-av.; permanent connection for men of all walks of life. See Mr. Mason, President, 4425 Milwaukee-av., all day.

AT 64TH AND HALSTED
we will interview men past 35, who are interested in a permanent connection with General Electric. R. Cooper Corp. Sales-minded men preferred. Rm. 5, 6358 S. Halsted. 2d floor.

UNIVERSITY STUDENTS—FOR PLEASANT work during summer vacation. Have also openings for graduates who have not as yet connected with professions for permanent positions. See Mr. Rabin, 8:30 a.m., Monday. Superior Tea & Coffee Company, 3637 Ogden-av.

FOUR YOUNG MEN.
An exceptional opportunity for four ambitious young men of neat appearance to take orders for large public service company. No selling experience necessary. Apply today, 9-12 a. m., 54 W. Van Buren-st. R.447.

MEN—CATHOLIC, FOR SALES WORK; EXperience not necessary, as we train you. Good pay while learning. New proposition. Details given before noon or 3 to 6, Rm. 1311, 6 N. Michigan, or before 10 and 5 to 6, Rm. 1, 336 W. 63d-st.

MEN—3 MORE, TO FILL CITY VACANCIES. Steady position; good pay right at the start; good opportunity for promotion. Call this afternoon after 2 o'clock, 340 S. Cicero-av., 3454 Southport-av., 6250 S. Halsted-st., Rm. 328.

WHY BE IDLE?
When you can earn from $30-$35 weekly at start; permanent advancement assured; $12 sal. and bonus; only hustlers need apply. After 9 a. m., Rm. 626, 2400 W. Madison.

MEN—YOUNG, IMMEDIATE MONEY FOR college and high school graduates, to assist manager in opening new dept. Men picked will be trained to handle higher position. Apply Mr. Elgort, 2751 Milwaukee-av., between 9 and 12.

SALESMAN—EDUCATED, GENTLEMANLY, Catholic, with car, to cover fully established territory outside Chicago; state fully your qualifications, age and give telephone number. Address G 73, Tribune.

YOUNG MEN—FOUR, NEAT APPEARING; 25 years; opening new department; good chance for advancement; liberal income. Apply personally, 508 S. Dearborn-st., Room 1135. Mr. Gershinger.

MEN, 20 TO 30 YEARS OLD.
Must be neat appearing for house to house proposition. Salary to start. Call 542 S. Dearborn-st. Rm. 1303, 8 to 10 a. m.

COLLECTOR — EXPERIENCED; FLORIST and nursery accounts; salary and commission; chance for advancement; surety bond required; give phone number. Address G 491, Tribune.

3 NEAT APPEARING MEN.
Experience unnecessary; average earnings $35 weekly. E. J. PETERKA, Room 1, 425 S. Cicero-av.

YOUNG MEN—2, NEAT APPEARING, BEtween ages of 25 and 35, to work in our appliance department. Apply employment office, 3d floor, at 9 a. m. Wieboldt Stores, Inc., Milwaukee-av. and Paulina-st.

COLORED MEN.
for special work. Apply Monday. Start Tuesday. 5249 Cottage Grove.

WANTED AT ONCE.
5 neat appear. men for special wk. See Mr. C. W. Thompson, R. 6, 2d fl., 336 W. 63d.

JUNIOR SALESMEN
TO SELL GOOD HUMOR ICE CREAM.
APPLY 422 S. WELLS-ST.

Men Earning Less Than $35
can do better with Fuller Brush Co. Apply 2 to 5. Room 201, 512 N. Halsted-st.

MAN — TO REPRESENT NATIONALLY known sales organization; exceptional opportunity for local man; permanent; good pay. Apply 1 to 5. Rm. 738, 201 N. Wells.

MEN—3, LIVING ON NORTHWEST SIDE; special work; must be neat and have fair education; best refs. req. Apply 1 to 5 p. m. 1951 Irving Park-blvd. Room 507.

YOUNG MEN, AT ONCE—NEAT APPEARing, for permanent connection; willing to work 8 hours a day to earn good income. Apply after 10 a. m., R. 303, 208 N. Wells.

MEN—2; TO QUALIFY AS LOCAL ASSISTants; west side; must be neat and have fair education. Apply 2 to 5.
326 W. Madison-st., Room 806.

4 COLLECTORS FOR REGULAR MONTHLY accts.; experience unnecessary; surety bond required. Apply at 10 a. m., Rm. 408, 205 W. Wacker-dr.

MEN AND BOYS—15 YEARS AND OVER, Jewish; to take orders for Jewish New Year cards; no investment. Apply L. Levin, 2055 N. Sawyer-av.

MEN — 6, NEAT APPEARING; STEADY work; fair pay to start; no exp. necessary. N. PRIDE, Rm. 6, 3303 Lawrence-av.

YOUNG MEN—3, TO LEAVE CITY AT once with traveling magazine crew. Room 800, 37 S. Wabash-av.

MEN—3, WELL ACQUAINTED IN CHICAgo to represent national org. Apply today, 9-1, Rm. 1741, 330 S. Dearborn.

MAN—BETWEEN 22-35; GOOD CHANCE for advancement. Apply office manager, Rm. 821, 188 W. Randolph.

WATCHMAN — TO SOLICIT STORES FOR night watch service. Sal., comm. MR. WECCARD, 6257 Eberhart-av.

MEN—2, NEAT APPEARING; IMMEDIATE employment; good pay. Mr. Nell, 3 W. Madison-st. Rm. 236, Oak Park, 2 to 4 p. m.

MAN—YOUNG, NEAT APPEARING, HONest; immediate employment; local refs. req. Good pay. Mr. Reed, 36 S. State-st. Rm. 716.

OPPORTUNITY FOR MAN WITH COLLEGE education [Prot.], to help in movement to get Bible read. Address O S 145, Tribune.

YOUNG MAN—18-22, HIGH SCHOOL GRAD. Weekly salary. Apply 10 a. m., Rm. 1020, 330 S. Wells-st.

MEN—3; MUST BE NEAT; GOOD PAY. 190 N. State, Room 1212.

WANTED—MALE HELP.

Miscellaneous.

EXCEPTIONAL POSITION.
Position offering permanent, good pay and assurance of rapid advancement is open to 3 men of average intelligence who desire to learn stock brokerage business; good appearance plus pleasing personality all that is required. Applicant selected will receive a thorough training. Apply after 10 a. m.
J. L. MARKS & CO.
ROOM 320. 30 N. LA SALLE-ST.

Men for Department Stores and Retail Stores.
South Side, North Side, West Side and Suburbs. Steady work. Rapid advancement. Must be of age and satisfied with moderate earnings to start. Only men seeking permanent connections will be considered. Apply ready for work today. 10:30 a. m. only.
5 S. WABASH-AV. SUITE 1418.
MADISON, CRAWFORD BLDG. SUITE 228.
4750 SHERIDAN-RD. SUITE 521.

Help Wanted with Investment.

MAN—WITH GOOD TRUCK OR ABLE TO buy one; 3 yr. contract. 1132 W. Harrison.

Employment Agencies.

TRIANGLE EMPLOYMENT AGENCY.
STENOS., translate Spanish $22
COLLECTORS, live, south of 95th $25
CREDIT MGR., asst., whole., age 28 ...... $35
SALESMEN, industrial bank exp. $150
A1 Woodworker, dovetail mach $30
Garage Floor ...... $30 | Steam Table ...... $75 m.
Ford Mechanics ...... $40 | Cooks, rest. $35
Porters, rest. ...... $16 m. | Soda, Sandw. $25
Dishwash ...... $15 m. | Bus Boys ...... $17 m.
20 EAST JACKSON-BLVD. SUITE 904.

UNIVERSAL PERSONNEL.
SALES ANALYST, lge. corp. exp. $250
AUDITOR, Dept. store exp. $200
TRAVELING AUDITOR, chain str. exp. $200
RADIO SALES-ENG. Technical graduate.
BOOKKEEPER, FIRE INSURANCE $100
OFFICE BOY, HIGH SCHOOL GRAD. $65
28 EAST JACKSON. SUITE 1120.

OCCUPATIONAL EXCH.
Ret. research man, dept. store exp. ... $6,000
Structural and sales engr., fab. steel ... $4,000
Trav. Auditor, 5 yrs. recent trav. exp. .. $175
Pay Roll Aud., cealty. ins. exp. $150 and exp.
Salesman, ret. sptg. goods exp. nec. $110
20 W. JACKSON. ROOM 1410.

ACCOUNTNT., OFFC. MGR. $3,600; ACCT. appraisal and valuation exp., $175; salesmen, paint specialties, $200; whlsl. groc. open; knit goods, $400; auto tire, $225; radio service engr., $3,000.
BUSINESS MEN'S CLEARING HOUSE,
209 S. STATE-ST. 7TH FLOOR.

MACH. DESIGNER—LAUNDRY EQUIPMT.
CHEMIST, Pulp and Paper $300
LAYEROUT—Plate and Tank Work.
SALESMEN—Boxboard, $250; Wh. Gro.$250.
FOUNDRY MOLDER FOREMAN $250
HARRISON, Inc., 20 W. Jackson, R. 1309.

ELEVATOR OPR.
YOUNG, SOME EXP. $18
ADJUSTER, AUTO EXP. $200
EXECUTIVE SERVICE CORPORATION.
20 EAST JACKSON. ROOM 1202.

3 FORD MECHS., MODEL A 75C
PLAT SPRING WINDER 75c
Exterminator ...... $25 | Soda Boy $18
Artist Lamps ...... 75c | Refriger. Serv. $45
Jackson Agency. 64 E. Jackson. Rm. 510.

7 FORD MECHANICS ...... $35-$40
10 AUTO MECHANICS ...... $30-$45
WASHERS, GREASERS, FLOORMEN.
CHICAGO GARAGE OWNERS' EXCHANGE.
309 SOUTH LA SALLE. ROOM 101.

STENO., SECY. ...... $35 | COLLECTOR $35
Auto Mechs. ...... $40 | A1 Brake Man. Open
S-H-A-Y, 14 W. Washington.

BUSINESS PERSONNEL.
Treasurer, indust. finance exp. $7,500
SUITE 1704. 220 S. STATE.

CORBOY SERVICE—
STENOG.—BOND EXP., PROT. ...... $25-$27
20 W. Jackson-blvd., Rm. 1508. Wab. 9284.

REDFIELD PERSONNEL SERVICE—
SALES, EXP. CREPE PAPER SPEC. $260
5 S. WABASH. ROOM 1808.

EMPLOYMENT SERVICE FOR PROFESSIONAL ENGINEERS.
AM. ASSN. OF ENGINEERS, 8 S. MICH.

CALL TODAY AND REGISTER FREE.
AMERICAN RAILWAY BUREAU.
11 S. LA SALLE-ST. ROOM 1107.

WOODEN BOX SALESMAN—EXP., SAL. com.; 6 Univ. Grad., Phi Beta Kappa preferred; Jr. Executives, good sal. A. A. A., 185 N. Wabash-av.

BRANCH MGR.—TRUCKING $10,000
SALES Engineer [water softener] $250
O'Shea System. 64 E. Jackson. Rm. 505.

BROWN EMPL.—431 S. DEARBORN-ST.—
COMB. PAINT AND PAPERHANGER. $25.
Body & Fender ...... $35 | Buick Mech. $35

COMMERCIAL ARTIST ADV. AND GREETing cards, men and women; open; sales. Architects Agency, 115 S. Dearborn-st.

SALESMEN — EXPERIENCED. CALL BEFORE 1. SALESMEN'S SERVICE ASSOCIATION, RM. 208, 309 S. LA SALLE-ST.

SOUTH SIDE CONSOLIDATED.
COLLECTION MGR., Sales Type $300
2d Floor. 1105 E. 63d-st.

CORBOY SERVICE.
FIRE INSURANCE BK $100
20 W. Jackson-blvd. Rm. 1508 Wab. 9284.

A-1 CABINET FOREMAN—KELV. OR STIEGER pref. Cut-Rate, 108 N. Dearborn.

TRADE SCHOOLS.

THERE IS A GOOD POSITION
FOR ANY ONE WHO LEARNS
BARBERING
at Moler's. It pays more than most men of limited means and education earn. But the
REAL BIG MONEY
is in Moler's new special course, that more professional degree. Step out of the rut—do better than just have a job—be in a class where there is no competition.
GET THE GLAD NEWS, NOW!
Open every day and every evening.
Call, write or phone.
MOLER SYSTEM,
59 E. MONROE-ST. CENTRAL 6393.
Chicago, Ill.

Good Jobs in Electricity
Radio and Television
Learn by actual shop work. Day or eves. Easy terms. Free employment serv. Call any day or any Monday, Wednesday or Friday eve., or phone or write for free catalog.
Coyne Electrical School,
512 S. Paulina-st. Phone West 3121.

MEN WANTED
to train for good paying jobs in
MACHINIST TRADE,
TOOL AND DIE MAKING,
AUTOMATIC SCREW MACHINES.
Learn easily and quickly. Experts train you on actual work. Days, eves.; easy tms. We help place you. Get free Catalog "A." Allied Screw Machine Co., 524 W. Monroe.

STERLE REFRIG. INST.
offers you a complete course by pract. shop work. Course covers installation, repair and field service. 5 wk. course will prepare you for good paying job. Free employment after grad. class forming now. Special reduction July enrollment.
STERLE REFRIG. INST., 118 W. OHIO.

Greer Shop Training
Autos, all branches, 30 makes of cars. Welding, gas and elec.; 1931 equipment. Aviation, Flying, Dual, $10. Solo, $7. Aviation, ground mechs., as low as $50. Refrig., Radio, Television, Electricity. 2020 S. Wabash-av. Phone Calumet 4600.

LEARN IN A FEW MONTHS
to make crowns, plates, and bridges for dentists; day or night; big future. Call or write for free Book 52. McCarrie School of Mechanical Dentistry, 1338 S. Michigan-av.

WANT BIGGER PAY? YOU CAN GET IT AS A CHAUFFEUR. All sorts of fine openings at this season. For $15 we train you, get you the license, and place you. Chauffeurs Instr. Serv., 5345 Cottage Grove-av.

TRI-CITY BARBER COLLEGE, INC. trains you thoroughly in the shortest time. You can earn wages after 10 wks. Under state supervision. 610 W. Madison, 809 S. State.

LEARN AUTO TRADE OR WELDING—BY ACTUAL SHOP WORK. Free employment help while learning. Federal Eng., 2040 Washington. Day, eves.

LEARN SCIENTIFIC SWEDISH MASSAGE. 6 wks. course. Day or eve. classes. National Col., 20 N. Ashland-blvd. Seeley 6940.

LEARN WATCHMAKING—DAY OR NIGHT. Catalog free. CHICAGO SCHOOL OF WATCHMAKING, 155 N. Clark-st.

RADIO-TELEVISION INST. TRAINS YOU while working for better paid jobs. Tuition, $5 mo. Room 1019, 205 W. Wacker-dr.

LEARN WELDING—BIG PAY TRADE. Real demand now for experienced men. Illinois Welding Works, 514 N. La Salle.

JEWELRY, WATCHES, ETC.

100% FULL VALUE PAID
in cash for diamonds, pawn tickets, old gold, crowns and bridge work, broken jewelry, watches, etc. ASK FOR MR. LANE, 7 W. MADISON-ST., cor. State, Rm. 811.

Pawn Tickets, Diamonds
bought for cash; also gold, silver, plat., broken jewelry, gold teeth. Will sell 1 kt. plat. mtd. dia., $150; ¾-¼ kt., $25-$50. Jewelers Ex., 32 N. State, R.1102, Dea.8905.

Cash in Full for Diamonds!
Old gold, broken jewelry, gold teeth, silver watches, pawn tickets; bargains for sale. P. ROCCA & CO., 32 N. State, R. 900-902.

READY $100,000 CASH; WILL BUY OR loan on diamonds, watches, jewelry, etc. Levinson's Loan Bk., 739 N. Clark. Del. 3792

DIAMONDS, OLD GOLD, PAWN TICKETS bought; bargains in diamonds at all times. BERNSTEIN BROS., 10 N. Clark, Rm. 605.

CASH FOR OLD GOLD, SILV., PLATINUM jewelry, dental crowns. Standard Smelting Works, 202 S. State, cor. Adams, Room 802.

PRINTING MACHINERY AND SUPPLIES.

WANTED — COMPLETE NEWSPAPER plant eqpt., office furniture, files, etc., models 14 and 8 Linotypes, 3 type cabinets, job and newspaper makeup tables, saw, 5 column casting box, 25x38 Miehle with Dexter feeder, extension delivery; 10x15 Gordon, style B Kelly, folder, punch, perforator, stitcher, etc., automatic 38 in. cutter. Complete inf. first reply. Prices include delivery to point 20 mi. west of Chicago; motors to be 220 v., 60 cycle, 3 phase A. C. Give machine descriptions, including mfrs. and serial no. Address Y A 575, Tribune.

WANTED—FEMALE HELP.

Stores and Offices.

BOOKKEEPER, STENO. — EXPERIENCED in real estate bookkeeping; must be accurate and able to handle large volume daily; also some dictation and typewriting; state experience, salary, etc. Address Y G 578, Tribune.

BOOKKEEPER.
Double entry bookkeeper; exp. in retail bus., stock record, etc.; give exp., ref., and particulars. Address Y K 534, Tribune.

MODELS FOR COATS.
5 ft. 7 in. or taller; temporary work. Apply 7th floor employment office. Chas. A. Stevens & Bros., 19 N. State-st.

Factory and Trades.

BEAUTY OPERATORS—ARE YOU A REAL operator who knows her business, sensible and steady. I need 2 operators who mean business. Swain's, 5035 W. Chicago.

PRESSERS — FOR LADIES' GARMENTS. Apply Manager, SUPREME CLEANERS & DYERS, 1849 Indianapolis-blvd., Whiting, Ind.

Household Help.

CPLE, EXCH. 2 FUR. RMS. FOR WOMAN'S work; man drive car some. Plaza 3565.

GIRL—WHITE, 20-30, EXP.; SMALL FAM.; must like child.; $6-$8. Rog. Pk. 5228.

GIRL—WHITE, EXPERIENCED GENERAL hswk.; good home. Briargate 2792.

GIRL—WHT., EXP. HSWK.; NO COOK OR wash. Briargate 9568. 6441 N. Francisco.

HOUSEKEEPER—WHITE; RELIABLE AND experienced with children; $10. Phone Buckingham 3739.

HOUSEKEEPER — WHITE; CHILDREN, 8 and 10 years old; good home and wages. ADDRESS Y A 360, TRIBUNE.

HOUSEKEEPER—FOR A MOTHERLESS home. Address A 589, Tribune.

MAID—WHITE, EXP. GEN. HSWK.; ONE baby; good home. H. P. MINOW, 4540 N. St. Louis.

MAID—WHITE; GEN. HSWK.; MUST LIKE children; stay; good pay. Keystone 2820.

MAID—WH., GENERAL HOUSEWORK. M. Roth, 524 Addison-st., Apt. 1 South.

NURSEMAID—TAKE COMPLETE CHARGE of 15 month old baby; hospital training preferred; must have references. Call Bittersweet 4680.

NURSE GIRL—NO HOUSEWORK. 6930 South Shore-dr., apt. 304.

Clubs, Hotels, and Restaurants.

CARVER — EXPERIENCED; NO SUNDAY. North Inn Cafeteria, 436 N. Clark-st.

COOK—COL.; $15 WKLY. AND MEALS FOR best work. 4622 W. 22d-st.

WAITRESS—EXPERIENCED, YOUNG AND active. 7 W. 26th-st.

WAITRESS FOR COUNTER WORK; $50 mo. and meals; no Sun. wk. 4622 W. 22d.

Saleswomen.

A LIBERAL GUARANTEE.
Ladies over 30, with outside selling experience, to open and collect city accounts. Exp. in dresses, books, cosmetics, etc., helpful. Must be satisfied with $22 a week to start. Drawing acct. plus commission and bonus. Apply to Mr. Graham before 1 p. m. 2614 W. NORTH-AV., 4TH FLOOR.

ARE YOU UNCERTAIN WHICH AD TO ANSWER?
We can't put anything in an ad different than the other fellow, but we have put a lot in our sales proposition that is distinctly different and new.
Dozens of experienced direct to consumer saleslladies are now earning substantial incomes on DRAWING ACCOUNTS AND COMMISSION basis, because they answered our ad. A real opportunity awaits you.
CALL TODAY.
MR. ZUBER. 3320 Lincoln-av.
MR. ROBERTS. 834 W. 63d-st.

AT ONCE.
Lady above 28 years of age to take care of a well established trade. Applicants must be neat, courteous and reliable. Hours, 9-4. Good pay starting at once. Permanent position with splendid opportunity for advancement. Apply today, 9:30-12 noon. 209 S. State-st. Room 923.

CITY SALESWOMAN.
over 25, with good ref. Exp. in this line not nec., as I train you and help you sell. Drw'g acc. and comm. See J. M. KELLY, Suite 600 at 69 W. Washington-st.

HARFORD FROCKS, INC., CAN PLACE A few ambitious women to build their own business; earn $3 hour spare time; complete line. 121 W. Wacker., Rm. 1358.

INTELLIGENT WOMEN
who have a few hours daily for well paying, part time position. Must be neat, well dressed, and 25-45 years of age. Call at
936 N. MICHIGAN-AV.
FOURTH FLOOR.

LADY—SELL TRIXY CORSETS. FREE training; good income; full or part time. 916 Stevens Bldg., 17 N. State.

LADIES — SELL GUARANTEED FULL fashioned hosiery, 69c; full line silk underwear, handkerchiefs, men's hose, shirts, etc.; part time permitted; exc. commission. ROYAL CROWN MILLS, 229 W. Washington.

LADY—YOUNG, FOR AMERICAN LEGION campaign. 30 N. Dearborn. Rm. 500.

SALESWOMEN—HIGH CLASS; MUST BE well known in loop to call on business men and offices. Can make at least $5 per day. Commission paid on repeat orders. Call Room 605, 30 N. Dearborn-st.

SALESWOMEN—COLDREN KNIT DRESSES; estab. 37 yrs.; have several openings in Chicago dist. Rm. 1508, 130 N. Wells.

SALESWOMEN—FAST SELLING SEASONable specialties; low prices; big profit. Investigate. Rhodes Co., 2550 N. Ashland.

SALESLADIES — 3, OVER 30; PREVIOUS exp. not necessary; $4 daily while learning. Refs. Mr. Logan, 234 S. Wells-st., 4th flr.

WOMEN.
One of the largest companies of its kind in the Middle West offers unlimited support and permanent connection to women of neat appearance, 25-45 years of age. Must be willing to follow our methods and training. Experience unnecessary.
Average earnings $35-$75 a week.
936 N. MICHIGAN-AV.
4th Floor.

5 NEAT APPEARING GIRLS TO CALL ON Business Executives. Earn $10 per day. World's Fair Dept., PROCESS CORP., 17th flr., 209 S. State.

Agents.

NEW, FAST SEL. HSEHOLD. ARTICLES for agents. B. K. CO., R. 600, 201 N.Wells.

Miscellaneous.

ARE YOU DIFFERENT?
We need 3 women who are different; must have an abundance of moral courage, be dominant and accustomed to getting what they go after, and possess a desire to express these qualities. Must be well groomed. The women we want will be schooled and tested. Those selected will earn upwards of $3,000 per yr. to start, have a permanent position and advance as their development warrants; although experience is not essential, an ordinary person will not be afforded this opportunity. Apply after 10 a. m.
J. L. MARKS & CO.
ROOM 320. 30 N. LA SALLE-ST.

LADY—WELL ESTABLISHED BUSINESS house doing nation-wide business has desirable opening for a lady of good appearance to qualify for position of responsibility; common school education sufficient if applicant is ambitious, energetic and capable of handling people; will be thoroughly trained in business. Address M G 523, Tribune.

THE RIGHT WOMAN.
We are in need of a capable, clear thinking woman near 30 years of age; she must have initiative, alertness and interested in making a place for herself in business. Ask for Personnel Manager, 10th floor, London Guarantee Bldg.

EDUCATED WOMAN—FOR PERMANENT work. Must have high school educ. or better. Those with teaching exp. seeking a new field preferred; between 25-45, unencumbered and free to travel. Salary, bonus and railroad fare paid. Address Y K 184, Tribune.

LADIES — CATHOLIC, MARRIED OR SINgle, tired of store and factory work; pleasant outdoor positions; short hours, good pay; exp. unnecessary. Call before noon or 5-6, Rm. 1311, 6 N. Michigan, or before 10 or 5-6, Rm. 1, 336 W. 63d-st.

Dancing Instructresses.
EVENINGS.
30 girls, 18-23, neat appearing, short hours; good pay.
Capitol Academy, 159 N. State, nr. Randolph.

LADIES—2, YOUNG, NEAT APPEARING, for house to house demonstrating; no selling or samples to carry; permanent position; salary to start, $15 per week and commission. Rm. 300, 509 S. Wabash.

COLORED WOMEN
for special work. Apply Monday. Start Tuesday. 5249 Cottage Grove.

NURSE—PRACTICAL OR GRADUATE; NOT nursing position, but one with future and good income. Give phone, write M J 147, Tribune.

LADIES—THREE, 21, NEAT APPEARANCE, high school educ.; permanent; must be free to travel; salary, com., traveling expenses. Apply C. H. Smith, Planters Hotel.

A FEW GIRLS WITH SPARE TIME. HARford sales organization. Free dresses for yourself. 221 N. La Salle., Rm. 1358.

LADIES—3, TO WORK FOR THE REAL SILK HOSIERY Mills of Indianapolis; good pay. 36 S. State-st., Room 714.

MODEL—EXPERIENCED, SIZE 16. Also to assist in office. Manny Pruskauer Co. 318 Adams-st.

WOMEN—EDUC., ALERT, MATURE, MANagerial ability; substantial income; see or write Mrs. Hazen, 180 N. Michigan, R. 1100.

YOUNG LADY—18-20, SNAPPY COLLEGIate type; call on business and professional men. Mr. Holmes, 5 N. Wabash, Rm. 1314.

HOUSEKEEPER—MARRIED; PART TIME work for 1 rm. kitch. apt. 930 Eastwood.

GIRLS—[2], HARD WORK; GOOD PAY. Mr. Youngberg, 23 E. Jackson, Rm. 708.

Employment Agencies.

4 SWITCHBOARD OP.—EXCH. APT. 50 waitresses ...... $15 | 10 Fount'n Girls.$18
NOLAN'S EMP. SERVICE, 4619 Broadway.

SECY., LOOP; UNDER 27 ...... $110
CASHIER, expd., for Oak Park ...... $ 65
OCCUPATIONAL, 20 W. Jackson, R. 1410.

MAIDS, $60; FACTY., $15; MANGLE, $15; hand ironers; general houseworkers.
LA SALLE AGENCY, 101 S. WELLS-ST.

EXPD. WHITE COUPLES—HIGHEST PAY. White maids; best homes; register free. Lee, Opp. Davis L. Evanston. Davis 8116.

CERTIFIED PLACEMENT—
427 Diversey [2800 North]. Register free.

WINNIE WINKLE, THE BREADWINNER: Passing the Buck

WANTED—FEMALE HELP.

Employment Agencies.

TRIANGLE EMPLOYMENT AGENCY.
EDIPHONE OPER., German dict. $30
STENO., good at detail $30
STENO., life ins. exp.; attractive $22
STENO.-EDIPHONE, credit dept. $30
FILE CLERK, 5 yrs.' experience $17
TYPIST, speak Polish $16
DEMONSTRATORS, food sales exp. $20

RADIO SOLDERERS $18
Waitresses ...$15.M. Soda fountain ..$18
Cooks, rest. ....$20 Power machine ..$17
Learn w'tress.$10.M. Girls, no exp. $10
20 EAST JACKSON-BLVD. SUITE 902.

WAITRESSES, BEST LP. JOBS..$10-14 MT
SANDWICH GIRLS ....$14. M
GRIDDLE GIRL ....$14. M
SODA DISPENSER ....$15-$20. M
GIRLS, gen. housework ....$8-$12. EB
BEAUTY OPERATORS ....$25 Comm
APPRENTICES $12
FACTORY, Bindery expd. ....$12-$15
SAUSAGE LINKERS, exp. $20
POWER MACH., Scroll work, exp. $25
RADIO GIRLS, all around ....Open
Jackson Agency. 64 E. Jackson. Rm. 508.

Rest., Hotel, Hospital Help.
HOTEL MAIDS, German preferred ..$60-$65
Apt. maids, col.$50-60 Waitresses, yng. ..$15
Hosp. help ..$45.r.b. Fount. girls, exp.$17
Lndry. girls ..$15-$18 Hostess, exp. ..$8-18
Apt. exch. for work. Cooks, pastry ..$18-25
NORTH SIDE CONSOLIDATED,
Suite 307. 4750 Sheridan-rd.

Helen Dobbs Personnel
SECY.-STENO., auto insurance, experience. Hours 9 to 5 ....$100-$140
STENO.-POLICY WRITER, Marine exp. $110
STENO., GOOD TYPIST $70
SUITE A-615. 175 W. JACKSON.

ELLIOTT-WINN
SWITCHBOARD OPERATOR—Young lady. Must have long distance exp. on private board $20
1235 BANKERS BLDG., 105 W. ADAMS.

COUPLE—MGR.-HSEKPR. ....$150. APT.
Soda Girls ....$15 Waitresses $15
Power Mach. Opr. $15 Restaurant Cook ..$18
P. C. Bkpr.-Steno. $25 Genl. Hsewk. ..$8-18
Girl, exp., fill Tooth Paste tubes $16
S-H-A-Y, 14 W. Washington.

STENO.—INVESTMENT EXP. $30
Steno., legal, 3 mos. $135
Typist, policy writer $80
Sales, local and traveling.
Telephone Solicitor ....$17, plus com.
High class hotel and rest. positions.
French Personnel, 1431 Pittsfield Bldg.

Hotel Switchbd. Operators.
Married operator, Apt. in exchange.
Switchboard Opr. ...$65 Typists ....$15-$20
NORTH SIDE CONSOLIDATED,
Suite 308. 4750 Sheridan-rd.

6 RADIO SOLDERERS, $18.
STENO. SWITCHBOARD OPER. $100
Cass, 10 N. Clark, 10th fl.

UNIVERSAL PERSONNEL.
STENO.-SECY., Protestant, 22-25 yrs. $25
SEVERAL OTHER OPENINGS.
28 EAST JACKSON. SUITE 1120.

Business Woman's Exchange
is prepared to fill all office positions for women at their new location.
105 W. MADISON-ST.

C-R-A-I-G A-G-E-N-C-Y.
French Steno., Fr. born, schooled. $85-$150
PRIV. SECY, work in Rockford, Ill. ..$85
STENOS, WTD., 1 YR. EXP. ....$60-$80
209 S. STATE-ST. ROOM 708.

SOUTH SIDE CONSOLIDATED—
STENOGRAPHER, So. West $15
HOUSEMAID, R. and B. ....$15-$18
WAITRESSES ....$10-$15
2d Floor. 1105 E. 63d-st.

PLACEMENT WOMAN — STENOGRAPHIC desk open. Private employment agency.; exp. necessary. See Mr. G. B. White. S-H-A-Y Agency, 14 W. Washington.

CASHIER, OAK PARK $14
Nurse Maid, $10.r.b. Waitresses $14
BUSCH AGENCY, 184 WASHINGTON-ST.

WAITRESSES, $10-$14; HOUSEMDS., $5-$10; cooks, $10-$20. Grove, 862 E. 63d-st.

CHEF—$125; 2D, $90; PASTRY, $100; Pantry, $80. JENSEN'S, 192 N. Clark.

TRADE SCHOOLS.

marinello
offers you
the chance to make good—to be successful—to be independent.
write today and learn how you can secure
complete beauty kit
free
by mailing the following coupon or by phoning state 5057.

NAME ....
ADDRESS ....
national school of cosmeticians, inc.
marinello
system of beauty culture.
108 north state-st.
corner washington. state 5057.

THERE IS A GOOD POSITION
FOR ANY ONE WHO LEARNS
BEAUTY CULTURE
at Moler's. It pays more than most women of limited means and education earn. But the
REAL BIG MONEY
is in Moler's new special course, that more professional degree. Step out of the rut—do better than just have a job. Be in a class where there is no competition. Get the glad news now!
Open every day and every evening. Call, mail the coupon, or phone.
MOLER SYSTEM,
39 E. MONROE-ST. CENTRAL 6393.
CHICAGO, ILL.
Mr. Moler: Tell me how I can earn REAL MONEY by being specially prepared in your new professional degree in Beauty Culture.
NAME ....
ADDRESS ....
CITY .... STATE ....

BURNHAM
School of Beauty Culture.
Largest, oldest school in America. Moderate tuition; convenient payments. Day, evening classes. Call at once or write for free booklet.
E. BURNHAM (Desk 40),
138 N. STATE. RANDOLPH 3355.

LEARN SWITCHBOARD
in 7 days by actual work on real office hotel, and dial boards. Earn $20-$25 week to start. Only school with hotel boards.

LEARN CASHIERING
in 5 days; small charge; employment service for all; drug stores, theaters, restaurants, hotels; pay $20-$30 week. National Business Inst., 427 Diversey-pkwy. Diversey 5840.

MIDWEST
Beauty College, Ltd.
Classes Now Forming for November Examinations. Don't Delay!
BERTHA MILL McCLAIN, PRIN.
5 N. Wabash-av., Suite 705-10. Ran. 9221.

SWITCHBOARD-TYPIST
Comptometry 15 Days
Stenography-Bookkeeping
We furnish many part time positions, paying all expenses and some salary. Chi. Bus. Coll. 190 N. State. Fra. 4172.

SHORTHAND—6 WEEKS.
SPEEDWRITING
FREE Demonstration Thurs., 7 P. M. NEWMAN SPEEDWRITING INSTITUTE, 12th Floor, 30 N. Dearborn-st. FRA. 2435.

SWITCHBOARD—7 DAYS
Actually use office, hotel, dial, and Dr.'s brds. Pr. Branch Exchange, 7 rooms. Reception. Positions. Visit select SCHOOL, 921 Marshall Field Annex, 24 N. Wabash.

LEARN BEAUTY CULTURE THE PROFESSIONAL WAY. We teach you on live models. Also manicuring with instruments, $25; finger waving, 5 lessons, $15. COLUMBIA METHOD, 32 N. STATE-ST., SUITE 703.

BEAUTY CULTURE!
For those who want the best in training.
GERTRUDE HALE SCHOOL,
30 N. DEARBORN-ST. 3D FLOOR.

HOTELS NEED TRAINED WOMEN — Big pay. Learn at home. Write Lewis Hotel Training Schools, Desk 749, Washington, D. C.

CHANCE TO EARN $15 WEEK IN FINE home while learning PRACT. NURSING eves. Call or write 159 N. State. R. 1322.

LEARN SEWING MACHINE OPERATING. Operators in big demand. Earn up to $35 week. Free bklet. Master Serv., 190 N. State.

BEAUTY CULTURE — LEARN THE HEIM system; very reas. Day and eve. classes. 1019 W. 63d-st. Englewood 4634.

THE CHICAGO HAIRDRESSING ACADEMY. Correct training in all branches of BEAUTY CULTURE. 64 W. RANDOLPH-ST.

BEAUTY CULTURE—SPECIAL SUMMER rates. See Elizabeth McGrath or write American School, 190 N. State-st. Dea. 6627.

NINA PARKER'S SYSTEM IN BEAUTY CULTURE is thorough and complete. Come in and see for yourself. 14 W. Wash., 2d fl.

DRESSMAKING—MILLINERY SCHOOLS.

DRESS DESIGNING, MILLINERY, FASHion, Art. Expert training. Day or eve. Free booklet. Master College, 190 N. State.

LOST AND FOUND.

TO FINDERS.
If you have found a cat or dog, a pocketbook, jewelry, or fur, and cannot locate the owner through the "Lost and Found" advertisements in The Tribune, call and go through the "Lost and Found" index at the PUBLIC SERVICE OFFICES,
1 S. Dearborn-st.
1161 E. 63d-st.
4152 W. Madison-st.

TO LOSERS.
If you are listed in the telephone directory you can charge an advertisement of your lost article by telephoning Miss Moore of The Tribune ad taking department, Superior 0100. Your advertisement receives the benefit of free listing in The Tribune Public Service Offices mentioned above for a period of two months. This service facilitates the recovery of lost articles advertised.

BILL FOLD — LOST—BROWN VENETIAN, containing 4 bills of some denominations, between Loop and Surf-st. Reward. Phone Dearborn 3496.

DOG—LOST—FOX TERRIER PUPPY, Dorchester-av., near 63d, Sat. eve.; black and brown head, black spot on bobbed tail, and large black spot on back; liberal reward for information or return. Dorchester 6972.

DOG—LOST—SMALL BLACK SPANIEL, white streak on chest; child's pet. Liberal reward. Phone Drexel 3040.

DOG—LOST—TOY FOX TERR., FEMALE, vic. Clark-Ainslie; pet; rew. Rav. 6786.

HAT BOX—LOST—CONTAINS 3 HATS, BET 63d-71st. Reward. Fairfax 2712.

PILLOW TOP—LOST — GREEN DAMASK; 53d-I. C. sta.; $5 reward. Fairfax 2131.

POLICE DOG — LOST — AT 67 BELLEvue-pl.; lib. rew. Superior 8919.

RING—LOST—DIAMOND DINNER RING; Fri. eve; Lib. reward. Briargate 5365.

SAMPLE CASE—LOST—BLACK; CONTAINS brief case; Grant Pk. or on blvd. going south; Sat.; rew. 5 S. Wabash, Rm. 1401.

SUIT CASE—LOST—GRAND CENT. STA., Sat.; rew. No questions asked. Cal. 7395.

TOY BOSTON BULL—LOST—BLACK AND white, female. Rew. Grovehill 1990.

WRIST WATCH—LADY'S OCT. SHAPE; with brac.; lost on Madison bet. Mich.-Clark. Return to mgr. Hotel Morrison.

PERSONAL.

INTEREST COUPONS DUE JULY 15, 1931, on loan No. 6361 of the Home Bank and Trust Co. on property located at 1704-16 Humboldt-blvd., will be paid on presentation at Window No. 2, Division State Bank, 2601 W. Division, Chicago, Ill.
OWNER OF PROPERTY.

NOTICE IS HEREBY GIVEN TO A. S. Lippert that, unless the charges, amounting to $155, on Chevrolet Sedan, motor No. 3494899, serial No. 21AA63113, are paid before August 1st, the same will be sold for charges.

WE BRING PRIVATE CAR OWNERS AND guest passengers together for trips to N. Y., Tex., Cal. Share car exp., refs. Auto Travel Bureau, 35 E. Wacker-dr. Franklin 0696.

PARTNERSHIP OF ZAETLER BROS. IS dissolved; not resp. for debts incurred by Max N. Zaetler. PETER ZAETLER.

MOTOR TRAVEL BUREAU — SAVE BY share car exp. plan; low rates; New York, Cal., Texas; refs. 7 W. Madison. Cen.8425-6.

PACKARD—SEDAN, TAKE 3 PASSENGERS New York, share expenses. Refs. 208 N. Clark. Ph. Dearborn 0337 any time.

CARS DAILY TO N. Y., CALIF., TEXAS, any part U. S.; share fuel cost only; refs. Auto Travel Ser., 203 N. Wabash.Cen.3718.

2 YNG. LADIES SHARE EXP. WITH CPL. motor trip W.; pref. about Aug. 8; refs. ex.; Jew. pref. Address A 557, Tribune.

MR. S. GEO. BERMAN IS NO LONGER connected with Crystal Art & Novelty Co., 1923 Crystal-st.

NOT RESPONSIBLE FOR DEBTS CONtracted by any one but myself after this date. H. E. GIBSON, 4031 Kenmore-av.

CARS DLY. N. Y., ETC; TAKE PASS.; SHR. exp.; ref. Har. 5084, 1321 Kimball Bldg.

SAM: EVERYTHING EASILY TAKEN CARE of if you return at once. AL.

BUSINESS PERSONALS.

FREE MARCELS MON., TUES., WED. Manicure, Shamp., 25c. Perm. Wave, $3.50. MIDWEST BEAUTY COLLEGE, LTD. 5 N. Wabash-av., Suite 706-10. Ran. 9221.

FREE MARCEL MON., TUES. SHAMP. 25C. Henna rinse, 50c. Fac., 50c. Permanent Wave, $3. Open Mon. and Fri. eves. Nina Parker System, 14 W. Washington, 2d Floor.

FREE HAIRCUT OR MARCEL—GERTRUDE HALE SYSTEM, 30 N. Dearborn, 3d. Flr.

EXCURSION AND TRAVEL.

BARGAIN FARES
ST. LOUIS
AND RETURN
EVERY WEEK-END
To and including Saturday, Aug. 22.
$6
Trains 11:30 a. m. and after on Fridays. All trains Saturdays. Return limit noon trains from St. Louis Monday following. Good in comfortable coaches and chair cars. Hand baggage carried. Children half fare.
$12
Trains 11:30 a. m. and after on Fridays. All trains Saturdays. Limit 15 days. Baggage checked. Good in comfortable coaches and chair cars; also Pullmans, with usual extra charge. Children half fare.
AUG. 7 AND 8 ONLY.
$6.25
For round trip in clean, comfortable coaches and chair cars.
$10.66
For round trip in Pullmans and parlor cars. Charge for space occupied additional.
RETURN LIMIT AUGUST 17.
Children half fare. Baggage checked.
TRAVEL BY TRAIN.
FAST—ON TIME—COMFORTABLE.
THE ALTON RAILROAD.
Phone Webster 4242 or State 4116.
CHICAGO & EASTERN ILLINOIS RY.,
Phone State 8850 or Webster 4343.
ILLINOIS CENTRAL R. R.
Phone State 0313 or Harrison 7620.
WABASH RAILWAY,
Phone Harrison 4500 or Harrison 9830.

BUSINESS DIRECTORY.

Moving, Storage, and Hauling.

HOUSE'D GOODS TO CALIFORNIA, NEW YORK, KAS. CITY; no crating necessary. NATIONAL MOVERS, ROGERS PARK 1190.

WANTED—HAULING FOR 3 TON WHITE stake truck. D. Ferraro, West 3189.

LONG DISTANCE MOVING AND HAULing; reasonable. Boulevard 1243.

Painting and Decorating.

PHONE KENWOOD 9278—3 RMS. PApered, kitchen paint, bath enamel; material furnished; $29.50.

HOUSE PAINTING, PAPERHG., CALC.; GD. work; low prices; est. free. Sac. 1667.

TYPEWRITERS AND SUPPLIES.

CORONA SPEC. $39.50 BARG. FIXED UP Smiths, Coronas. L. C. Smith Corona Typewriter, Inc., 68 E. Washington. Rand. 0052.

NEW PORT. TYPEW. $30; MULTIGRAPH, $50; addressograph, $50. 190 N. La Salle.

PARCEL POST AND EXPRESS.

TOMATOES — PICKED FRESH DAILY; shipped special del.; parcel post; 10 lbs., $1. H. Rosendale, R. F. D. 3, Quincy, Ill.

CASTOFF CLOTHING.

BEST PRICES PAID FOR MEN'S USED clothing and ladies' furs; will call anywhere. GORDON, 656 Madison. Mon. 1738.

SPORTING GOODS.

WANTED—CAMPING OUTFIT, TENT, COT, camp chair, etc. Central 3375.

MACHINERY AND EQUIPMENT.

WANTED—USED WOOD PATTERN MAKing tools. Avenue 5433.

TO RENT—ROOMS—SOUTH.

BLACKSTONE, 5515. DORCH. 4100.
UNIVERSITY HOTEL.
$5 PER WEEK UP; $2 PER DAY.
New bldg.; tub shwr. in every r.; no extra charge for 2; I. C. exp., bus, park, lake, golf.

BLACKSTONE, 5748. PLAZA 3313.
BLACKSTONE HALL.
New bldg.; beautifully equipped; sgl. or dbl.; $7 up; reg. hotel serv.; din. r.; I. C. exp.

BLACKSTONE, 5714, HAWARD HOTEL — Quiet, hmlke; $6 up; I. C., U. of C.; fr.pkg.

DREXEL, 4730—COOL SGL.-DBL. RMS.; pri. bath or rng. wat., 1 lt. hskpg. rm.

GREENWOOD, 6220. PLAZA 4800.
GREEN BRIAR HOTEL
$8 per week up. $2 per day.
New bldg.; priv. tub, shwr. every rm.; lge. lt. rms.; no ext. chge. for 2; near all trans.

KINGSTON-AV., 8122—1 OR 2, PRIV. FAM. Nr. N. Y. C., surface. Saginaw 9233.

NORMAL-BLVD., 6400. ENGLWD. 3700.
NORWOOD HOTEL.
$8 PER WK. $2 PER DAY.
New bldg.; lge. dble. rms.; tiled walls, in baths; close to L, surf., bus, steam trans. Moderate priced cafe. Comp. kit. apts., $60.

SIXTY-FOURTH-ST., E., 1511—SGLE. FUR. slp. rm., $3; parlor, $4; cool; all trans.

SIXTY-FIFTH-ST., E., 1551—LGT. AIRY, attr. front rm.; I. C., L. surf.; reas.

SIXTY-FIFTH-PL., E., 1540—BEAU. RMS., adj. baths, shwrs., $6-$10. I. C., bus, L.

Hotel Rooms.

FOR REAL ROOM BARGAINS COME TO
PARKLAND
Facing Jackson Park.
LARGE, AIRY, COOL ROOMS.
$7 week up
BATHS—TUB AND SHOWER.
I. C., L, surface, bus, all within 1 block.
1550 E. 63D-ST.

TO RENT—ROOMS—NORTH.

BLAINE-PL., 2439—GENT. PRIV. FAM.; no other rms.; 1st apt. Ard. 3160.

BROADWAY, 3020. BITTERSWEET 1600.
Barry-Broadway Bach. Hotel
Lt., clean, cool; bath or shower; ph. each rm., $6.50 wk. up; gar. in conn.; 15 min. lp.

CEDAR, E., 61—CANTERBURY HSE.—DBL. rms., $8-$12; sgl., $7-$8.50; run. wat.; ½ blk. beach; walk to loop; meals optional.

CLARK-ST., N., 2026. MOHAWK 3460.
HOTEL CLAYTON
BRAND NEW BLDG., OPP. LINCOLN PK. 300 mod. rooms. Beautyrest beds. Comp. service; 10 min. to Loop; $8 weekly.
RADIO IN EACH ROOM.

DEARBORN, 1362—ATTR. RM., NR. LAKE and park, in artistic home, reas.

DEARBORN, N., 1307—ATTR., WELL FUR. sgl., dbl. rs.; r. w.; $4 up; 3 r. kit.; reas.

KENMORE, 4900—LG., COOL RMS., $5 UP; also housekpg. $7.50; porches, parking.

KENMORE, 4618, HOTEL KENMORE—$6-$8 a wk.; priv. bath, $9; Wilson L or bus.

LAKE SHORE-DRIVE, 1042 — BELLEVUE club; for girls; frt. rms., overlooking lake.

LAWRENCE-AV., 1033—ATTRACT. ROOMS single or double; very reasonable.

MELROSE, 454—HOTEL DEL MONTE. A few steps to beach, golf, tennis; cool, airy rms. Ex. din. rm., $8.50. American plan, $13.

MICHIGAN, N., 753, APT. 3—ATTRACTIVE rooms, baths, showers, maid service. 3 meals a day optional. Very reasonable.

NORTH-AV. Y. M. C. A.
Cool, attract. rms., $4 wk. up; with board, $9.75; permanent; transient; free parking; swimming, tennis; membership opt.; nr. lake, park; 10 minutes loop. 1508 N. Larabee.

RUSH, 751—FINE LIVING ROOM, WELL furn., suit. 1 or 2; all home privileges; $9-$12; walking dist. loop. Delaware 3852.

SHERIDAN-RD., 4035—LAKE VIEW 4220. Clean, outside rms., 1-2 persons; run. wat., ph., $5-$8; bath, $6-$11 wkly; L, bus, sur.; 1-2 rm. hskpg. apts., $8-$11 per week.

SHERIDAN, 4153, 2D—COOL RM., BRKFST. Real home; ex. trans.; lake.

SHERIDAN-RD., 819—CHATEAU CLUB FOR girls, $3.50-10.50 wk.; mls. opt. Buc.6814.

WILSON-AV., 2015—BEAUT. F. HOME; girls or cpl., $5 up; with b., $8-10; ex. tr.

WINTHROP, 4940. LONGBEACH 9333.
HOTEL GLENN
BRAND NEW BUILDING.
100 rooms with tubs and showers; every room an outside room; best furnished hotel bus, surf. Rates low as $7.50 wk.; $2 day. NORTH SIDE, 1 block Argyle express.

IT COSTS NO MORE.
to enjoy hotel conveniences at THE DEL MAR, close to lake and trans.
RATES $5.50 UP PER WK.
5046 Winthrop-av. Longbeach 1115.

DUPONT HOTEL
5047 KENMORE-AV. LONGBEACH 0815.
Nicely furnished rooms $6 week.
NEAR BEACHES.
Offering outstanding values, compl. hotel serv.; exc. trans.; close to shopping center.

CLARENDON BEACH HOTEL—
Large rms., pri. baths; lrg. closets, $8-$12 weekly. 831 WILSON. LONGBEACH 4020.

ATTR. COOL CORNER ROOM, NR. LAKE; exc. trans.; $6. 3400 North. Lake V.3995

REDUCED RENT TO YOUNG MAN TO drive car Sunday. Phone Randolph 4240.

TO RENT—ROOMS—NORTHWEST.

KEDZIE-BL., N., 2512—WELL FURN. RMS.; also kits.; reas.; opp. Log. Sq. L terminal.

TO RENT—ROOMS—WEST.

HAMLIN-AV., N., 212—350 LG., LT., AIRY rms.; hotel serv.; $4 per week and up. Opp. Garfield Pk., L, surf., bus. Ked. 7000.

TO RENT—HOUSEKEEPING ROOMS.

South Side.

BLACKSTONE, 5601—1-2-3 RM. APTS., $7 up; slp. r., $5; nr. pk., lake, I. C. ex., bus.

BLACKSTONE, 6627—1-2 RM. KIT., $4-$7; also sleep. rms.; walk. dist. to beach.

CORNELL, 5440—3 RM. APT.; ALSO KIT. and single room; I. C., bus, lake.

DREXEL, 5000. CARLTON APTS. 3 rm. kitch., $12.50; 1 rm. kitch., $7. VISITORS TAKE NO. 1 BUS TO DOOR.

DREXEL-BLVD., 4642—GLADYS APTS. Nicely furn. 1-2-3 rm. kit. apts., $8 up; everything inc.; slp. rm., $5-$7; park, space.

DREXEL, 4332—1-2 RM. KITS., PRIV. AND adj. baths; md. serv.; $7-$11. Bus, L, surf.

HARPER, 6249—NR. JACK. PARK; 1-2 R. suites; wallbeds; I. C., surf., L, $5-$8.

HYDE PK.-BLVD., 1448—5 RM. APT., $12; accom. 6 adults; 1 rm., $5; 3 rms., $10; I.C.X.

INGLESIDE, 6026 — COOL, SCREENED porch; liv. rm., bedrm., kitch.; very reas.

6217 KENWOOD-AV., 2D—MARRIED COUple, attr. hskpg. suite, porch, homelike, sm. adult family, nr. I. C., L, refs.

KIMBARK, 6045—1 R., SGL. HSKG., $5.50; r. w.; well furn.; 2 r. frt.; reas.; I. C., L.

LAKE PARK, 4919—1-3 RM. KITS., $7 UP; 4 rm. bsmt., pri. bath; $11.50; slp. rms. reas. Auto space free; I. C. X, surf., bus.

OAKENWALD, 4563—1 BLK. E. LAKE PK.
FACING LAKE.
2 rs., $8; 3 rs., 2 beds, $10; cln., nice, fur.

STEWART, 7040-42—NICE FURN. 1-2 RM. kit.; $5 wk. up; also slp. rms.; gd. tr.

WOODLAWN, 6242—NW. DEC. BEAU. FURN. cool 1-2 r. kit., $6 up; nr. I. C., L, surf.

WOODLAWN, 6242—NW. DEC. BEAU. FURN. cool 1-2 r. kit., $6 up; nr. I. C., L, surf.

YALE-AV., 6447—1-2-3 OUTS. RMS., MOD., $4-$8-$11; nw.dec.; furn.; inador. Nor.8011.

North Side.

BARRY, 612—NEWLY DEC. 2 RM. KITS., $7 up; nr. Lincoln Pk.; trans. at door.

BRIAR-PL., 733 — NR. CLARK AND BELmont; clean, comf. 2 rm. apts.; $6 up. Also 2 rms. with pchs. Exc. trans. L, surf.

BROADWAY, 4040—NEW APT., 2 RMS., $7; near beach, Sher. L, bus; sgl. kit., $5.

CHESTNUT, E., 41—NEW, DEC., COOL, airy 1-2-3 r. kit.; pr. b.; $6.50 up; nr.bch.

CORNELIA, 730—JUST OPEN, NEW FURN. 1-2-3 rms.; pri. bath; reas. Belmont bch.

GOETHE, W., 9 [1300 N.], NR. OAK BCH.—Cln. frt. hskg. rms.; md. serv.; shwr.; reas.

GREENLEAF, 1445 — AIRY 2 RMS., FRT., priv. bath; real kit.; L. Sheldrake 4602.

IRVING PK.-BLVD., 845—NEW. DEC.; 1-2-3 rm. apts., $6.50 up; pri. pch.; Sher. "L."

KENMORE, 4640—1-2-3 ROOM KIT. APTS., pri. bath, phone serv., $5-12; Wil. L, bus.

Rents Apartment!
Mr. J. Kuchman got six replies to this Tribune Want Ad and rented both apartments!

> TO RENT—APARTMENTS.
> NORTHWEST.
> General List.
> 3 LGE. LGT. RMS., 1ST FLR., H. W. HT., glazed pch., brk. gar., $50 without ht., $55 with ht., $60 with ht. and gar. 3517 N. La Vergne. Pensacola 2637.

Have you apartments to rent? Mr. Kuchman's plan—using want ads in the Tribune, which is read by more families in metropolitan Chicago than any other newspaper—can get results for you also.
Call Superior 0100, Adtaker!
Chicago Tribune
Want Ad Section

TO RENT—HOUSEKEEPING ROOMS.

North Side.

KENMORE, 5132 — 1-2 RM. KIT. APTS., daily maid ser.; free gas, elec., linens. Near won. BEACH. Gd. trans. $7 wk. up.

LAWRENCE, 829—AT BEACH; FRT. 1-2 R. kit., md. svc.; clean, respectable; $5 up.

MAGNOLIA, 4441—1-2-3 ROOMS, NEWLY furn.; 2 beds, $6 up; all transportation.

MAGNOLIA, 4656, COR. LELAND—BEAU. lg., airy 2-4 r.; Frigid.; for 2-5; only $11-18.

OHIO, W., 27, OR 508 N. STATE—MOD. new. dec. hskpg. rs., $3 up; htl. rs., $3 up.

PINE GROVE, 3620—BEAU. 2 RM. FURN. kitnt. apts.; new. dec.; nr. lake, park; gas, light, linen free; blk. bus, surf.; $8 week.

RACINE-AV., N., 4448—1-2 ROOM KITCH. apts.; priv. bath and porch; $6 up. Wil.L.

ROKEBY, 3722—2 LGE. FRT. RMS.; NEW. dec.; 5 windows, 1 rm., $6 up; parking.

WINTHROP, 5346—KIT. AND SLPG. RMS., clean, quiet; L, bus, lake; maid; $6 up.

Northwest Side.

WASHTENAW, N., 1700—2 R. KIT.; NEW. dec., $6.00; 1 rm., $5.00; sep. ent. All con.

West Side.

WASHINGTON-BLVD., 2147 OR 2944 JACKson-blvd., 2, 3, 4 rm. apts.; pri. baths; $8.50-$15.50; gar., $6.50 mo. Free parking.

BOARD AND LODGING.

South Side.

CORNELL-AV., 5227, THE GALE—REAS. Best trans.; nr. lake; good meals.

ELLIS, 4545—ATTR. HOME NR. LAKE; clean, quiet; hm. cook.; 5 trans. Drex.8235.

GREENWOOD, 4426—ATTRAC. FRONT RM. Pri. bath; hm. cook. Straus, Atl. 3123.

WOODLAWN, 6039—BRD. AND RM., $7-$8. Generous, tasty hm. ckg.; all tr. H.P.2085.

NURSE—QUIET REF. HOME; BEST CARE; home ck. mls.; aged or invalid. Mid. 8096.

North Side.

ERIE, E., 215—FAIRFAX HALL CLUB FOR girls, nr. lp.; exc. brd., rm., $8.50-$12 wk.

KENMORE, 5447—LGE. OUTSIDE RMS.; break. opt.; rl. home; very reas. Sun.7986.

OSGOOD-ST., 3048 — LARGE DOUBLE FRT. room; good board; $8 each. E. Anderson.

Children.

CARE OF 2 YR. OR OLDER; DAY OR room and board; mother's care; 3 yr. old playmate; playroom. Reas. Lawndale 0879.

Country.

HUECKSTEDT HOME FOR OLD PEOPLE; rates reasonable. 524 E. Hurlbut-av., Belvidere, Ill.

HOTELS AND APARTMENT HOTELS.

These Features Should Impress You
Selected tenancy. Originality in equipment and layout.
Large 1 room apartments, suitable for 2; some twin beds.
BARITONE RADIO BUILT IN.
Canterbury Court
1220 N. State-parkway.

DEARBORN PLAZA ...
Kitchen Apts., $60 up.
Hotel Rms., $12.50 Up.
SPECIAL TRANSIENT RATES.
1032 N. DEARBORN.

Real Comfort—Low Cost.
Large, comfortable rooms, large closets conv. location, 7 min. to loop, good trans.; all rooms with bath, $8.50 per week.
LINWOOD HOTEL
1812 WASHINGTON. SEELEY 2770.

NEW PAXTON HOTEL.
Tourists Welcome.
1432 N. La Salle-st. Moh. 0541.
Cool rooms [priv. bath], $8 wk.; daily, $2; walk to Lincoln park, beach and loop.

ST. GEORGE HOTEL,
1435 E. 60TH-ST. I. C. EXP. STATION
Overlooking the Beautiful Midway.
The only hotel in Chicago with outside sleeping porches. Kitchenette apts., $65 to $80.

COLUMBIA CREST,
1101 COLUMBIA-AV.
Attractive 1 and 2 rm. apts., complete service, $45 and up; ½ blk. to lake, bus.

NEW HOTEL CARLING.
175 rooms, all with tubs or showers. Weekly, $7 up; daily, $2 up; 5 min. to loop. 1512 N. LA SALLE. MOHAWK 1200.

BERWYN BEACH HOTEL.
New, attr.; each rm. phone, shower, tub; reas. 1049 Berwyn-av., nr. Edgewater Beach.

712 DIVERSEY-PKWY.
1-2 rm. apts., all outside, cool, full serv.; near Linc. pk., golf, all trans.; 15 min. loop.

NEW LAWRENCE HOTEL.
1-2-3 Room Apts., $65 up.
1020 Lawrence-av. Longbeach 2100.

PARK LANE.
Chicago's Smartest Apartment Hotel. Sheridan-rd. at Surf-st. Bittersweet 3800.

NEW 22 STORY ST. CLAIR.
Spec. weekly and monthly rates; 5 minutes' walk to Loop; Ohio and St. Clair. Sup.4600.

MIRA-MAR HOTEL—
$8 UP WEEKLY, $2 UP DAILY.
6218 WOODLAWN-AV. PLAZA 1100.

WELLINGTON ARMS HOTEL—1-2 R. KIT. apts., furnished-unfurn.; hotel service; $65 up. 2970 Sheridan-rd. Bitter 4600.

LAKERIDGE HOTEL, 4665 LAKE PARK-av., 150 rooms, private baths; ½ blk. to I. C. station; $8 week up; $2 day up.

THE HAZELCREST APT. HOTEL—1-2-3 room apts., $50-$115; 24 hour full hotel service. 4278 Hazel-av. Bittersweet 8300.

APARTMENTS AND ROOMS TO SHARE.

YG. BUS. GIRL SHR. RM. AND BATH same; $4 wk. Pla.2710, R.229, aft. 7p.m.

MARR. CPLE. SH. APT. SAME, 2 GIRLS or rent; 2 nice rms., kit, pri. Well. 0034.

MARRIED COUPLE SHR. RM. BEAU. 5 R. apt.; piano, radio; refs. ex. Sheld. 4303.

BUS. GIRL WILL SHR. ATTR. H. PK. apt. with 1-2 same; I. C.; rea. Fair. 9894.

GIRL EMP. TO SHR. LADY'S APT., $6.50 best loc., lake, pch., piano. Plaza 5429.

MARR. CPLE. WILL SHARE 6 RM. APT. with cple. Call after 6:30 p. m. Buck.9016

TO RENT—HOUSES.

Southwest Side.

5022 S. KOLIN-AV.
6 rms., hot water heat, newly decorated. Very reasonable; garage. Apply C. P. O'Connor, 3500 Archer-av. Laf. 1708.

Northwest Side.

JEFFERSON PK.—2 VERY CHOICE BRK. bungalows; 5 rms., encl. pchs.; $45-$50. RALPH H. BEESLEY, 4219 Irving Pk.-blvd.

Suburban.

COMPLETE LIST OF FURNISHED AND UNfurnished homes on No. Shr. Mrs. Fuller, 1618 Chicago-av., Evanston. Greenl. 7220.

S. E. WINNETKA—CHARMING BR. RES., lge. studio, liv. rm., brkfst. rm., 4 bedrms., 3 baths; att. 2 car garage; $250. Win. 3450.

TO RENT—FURNISHED HOUSES.

UNTIL MAY 1, ATTR. EVANSTON HOME; university, lake, yard, veranda; 3 baths; furn. comp.; $225. University 2213.

WANTED—TO RENT—HOUSES.

WANTED TO RENT—ABOUT 5 ROOM HSE., South Side; in rent I will give a large, beautiful lot on Twin Shores, Southern Mich., val. $300; clear title. Address P. O. Box 78, Chicago.

TO RENT—SUMMER RESORTS.

WHERE THE BIG FISH ARE—NORTHERN Wisc.; 4 rm. cott., scrd. pch., gd. beach; $20 wk., incl. boat and ice. Longb. 1973.

100 COTTAGES, REDUC RATES, CEDAR Lake, Ind. Mr. Shepard, Bartlett's office.

PRIVATE SUMMER HOME AT TWIN Lakes, Wis. Kildare 8961.

ROSE COTTAGES AND ROOMS, PAW PAW Lake. All conv. Gentiles. Vinc. 8802.

TO RENT—APARTMENTS.

SOUTH.

General List.

Lowest Rentals in So. Shore
For latest type 2-3-4 rm. apts.; elev serv., gas, light, elec. refrig. free; ½ blk. Bryn Mawr I. C. sta.; most desirable trans. in city. Office, 7128 Jeffery-av.

3 AND 4 RMS.
7742-46 So. Shore-dr. Owner will rent 2 apts. very reasonable to high class tenants. Every convenience; ½ blk. to lake and 2 blks. to I. C. sta. Open for inspection.

SAVE MONEY HERE.
5545 Ingleside-av.; 3-4 rms., sun parlor; new fixt.; refrig.; beaut. dec.; reas. rent. HOWARD & ORR CO., 1309 E. 53D-ST.

MODERN APTS.
Elec. refrig.; 3-4-5-6 rms., $47.50 to $67.50. See Mrs. Stewart, 7956 Wabash-av.

One, Two, and Three Rooms.

1-2-3 RMS. ½ BLK. TO JACKSON PK.; elev. serv., shwrs., elec. refrg., inador beds. 6720 Jeffery-av. Agent on premises.

$30-$45 FOR 1-2 RM. KIT.; FREE LT. REF. Carpeted; L. R. I., surf. 227 Englewood.

3 ROOMS—GLAZED PORCH; MOD.; $27. Stove ht. 928 W. 50th-pl. Engle. 5441.

Four, Five, Six Rooms, and Larger.

7237-39 BENNETT-AV.—
4 lrg. outside rms., lrg. closets, roll beds; elec. refrig. Nr. I. C.; $60; conces. Oct. 1st.

6 LGE. RMS. ONLY $65. 6239 KENWOOD, near I. C., surface, and shops. All rooms off hall. Call Hyde Park 8100.

5715 BLACKSTONE-AV. — 6 ROOMS, 2 baths; refrigeration, $90. Frear-Delaplane, Hyde Park 7000.

6 CLEAN, LT. RMS., PCH., ALSO STORE and 2 rms.; good for hardware bus. 532 W. 43d-st., Chicago.

5 RMS., $50 AND UP; 6207-09 EBERHART. Large, light rooms; immediate possession. PHONE GLATT & PRICE, DORCH. 8800.

BSMT. 5 RM. APT.; FRT. ENT., $35. 6810 Ridgeland-av., 2d.

7239 BENNETT-AV.—LG. 4 ROOM. ELEC. refrig.; rollaway beds; immed. poss.; $60.

2 MOS. CONC., S. SHOR. 5 R., CANV. wal.; crys. fix.; el. ref.; red. $75. S.S.4099.

SOUTHWEST.

Four, Five, Six Rooms, and Larger.

6103 S. ROCKWELL—5 RMS., LARGE BEDrooms; many closets; cor. apt., $55; also basement 5 room apt. at $40. F. H. HALVORSEN & CO., 3145 W. 63D.

6 RM. APT.—H. W. HT., $50; NEWLY DEC. 5147 S. Turner. Mr. O'Connor. Laf. 1708.

NORTH.

General List.

DELAWARE TOWERS
DELAWARE-PL. AND N. WABASH.
For $65 Up—Living room with doorbed, kitchen in separate room, with elec. range; private bath with shwr. FLOORS CARPETED. South exposure. Service available.
For $135 Up—4 rm. unit with living room, bedroom, dining room, and kitchen in separate rooms. Extra doorbed if needed. Bath and shower. FLOORS CARPETED. Service available.
FEATURES:
Walls are soundproof between apartments. Corridors and kitchens have forced ventilation. Food shop, grill, garage, and druggist connected.

2-3-4 ROOMS,
$75-$160.
415 FULLERTON-PKWY.
Free Gas and Refrigeration.
Peter F. Reynolds. Lin. 1518.

DON'T CHOOSE YOUR APT. BEFORE SEEing these 3½ rms.; free refr.; nr. L, bus, surf., schls.; $50-$55. Agt. on prem. 6201-11 Glenwood. Ph. Longbeach 7146.

3529 KENMORE-AV.
1-2-4 rms.; $45-$75; best trans.; free gas and ice. See janitor or call Rand. 6171.

734 WRIGHTWOOD.
2 blks. w. of Lincoln Park; 3-4 rms.; rents very reas. See janitor or call Rand. 6171.

4035 SOUTHPORT-AV.—3-4-5 RM. APTS., lge. rms., newly dec.; refrig.; $45 to $60. Call Siegel, Wellington 7349.

10 W. ELM-ST., COR. STATE—NEW BLDG. 2 to 5 spacious, carpeted rooms, canvased walls; 10 minutes' walk to loop; $75-$150.

HTD. HIGH BSEMT. FL., FACING BLVD., nr. lake. Gehm. 524 Diver.-pkwy. Wel.0290

One, Two, and Three Rooms.

1331 LOYOLA APTS.
1 rm. pullmanette, unfurnished, light, gas, refrigeration free; $40 per month.
1-2 rm. pullmanette, furnished, comp. serv., $45 and $62.50; 1 blk. Loyola express.
SEE THEM TO BE CONVINCED.

New 1, 2, and 3 Rooms, $50
and up; S. W. cor. Morse and Greenview-avs. Free gas, light, refrig., and carpet. Col. plumb., tile baths. Apply office of bldg., 1505 Morse-av.

1157 DIVERSEY-PKWY.
$47.50—2 R. kitchenette, furn., $57.50; mech. refrig., gas, bus; car at dr., L 2 blks.

2330 LINCOLN PK. WEST.
2-3 rms.; opp. park; furnished if desired; reasonable. See agent or Diversey 10327.

2 ROOMS AND KITCH., LARGE DRESSING rm., newly dec., as low as $35 mo.; steam heat. 5926-34 N. Paulina. Ravens. 8767.

2½ RMS., BEDRM., REFR., 1 BLK. ADdison-Linc. sta. Rav. L. 1837 Patterson.

Four, Five, Six Rooms, and Larger.

5 ROOMS, $60; FRIGIDAIRE. 4005 SHERidan-rd., 3d apt.; near Sheridan L sta. Buckingham 0560.

7005-13 RIDGE-AV.—4 RMS., $55; FREE elec. refrig.; fine residential section. Rogers Park 1855.

BEAUT. 3½-4-5-6-7 RS., 6 NEW BLDGS.; rd. tr., schls., playgd. Low rt. Send for bklt. Hoyne Manor. 6125 N. Hoyne. Briar. 2306.

OCT. 1ST, LAKE SHR.-DR. APT.—5TH FL., 4 master chambers, 2 maids' rms. H. H. Decker & Co., 400 N. Michigan. Sup. 5178.

HIGH GRADE APT.—NEAR LAKE; 6-7-8 rms.; 1-2-3 baths; $110-$165. J. B. Waller 700 Irving Park-blvd. Lake View 6480.

746 BROMPTON—4 RM. KITNT.; G. E. refrig.; light, clean; all trans.; $50.

TO RENT—APARTMENTS.

NORTH.

Four, Five, Six Rooms, and Larger.

BEAUTIFUL 5 ROOMS.
Front apt.; 1 blk. Jarvis L, 1½ blks. lake; all outside rms., tile bath and shower, free refrig. See janitor, 1417 Sherwin-av., or call Hollycourt 2300.

5 ROOMS, $75-$80.
4 ROOMS, $65-$67.50.
New bldg.; large, spacious rms.; free refrig. and gas. 1744 Albion-av. Rog. Pk. 6360.

1024 BELDEN-AV.
$50-$60 pays to Oct. 1st; cheerful 4-5 rooms, corner apt.; 4 rooms have 2 bedrooms; L express and 3 surface. We take you to see this and others. Longbeach 8833.

559 ALDINE-AV.
4 and 5 rooms, sun parlor, refrigeration; block Lincoln Park; good transportation. Inquire SAMUEL, 555 Aldine-av.

WILSON EXP., BUS, LAKE.
4-5 lg., lt. rms. and s. p., $65-$90; G. E. refrig. Office open eves. 920 Sunnyside-av.

5 R. IN 2 APT.—H. W. HT.; LGE. GLZD. pch.; fenced yd.; gar.; nr. schls.; fine loc.; price very low. 2124 Estes. Ravens. 3997.

665 GRACE-ST.—
4-5 rooms, sun and sleeping porches. 1 block park and lake.

BEAUTIFUL 4 RM. APT., EXTRA INADOR bed; electric refrig.; rental, $75. 3740 PINE GROVE-AV.

SMART TOWN APT., 5 RMS., 2 BATHS; sublease at attractive rental; near North Side. Miss McDonald, Whitehall 6880.

6 ROOMS, 3 BATHS—
1366 N. Dearborn. Beaut. view of lake. HOGAN & FARWELL, INC. Whitehall 4560.

NORTHWEST.

General List.

NEWLY DECORATED 2-3-4-5 RM. HEATED apts. as low as $45, with Frigidaire. SCHORSCH. 6059 Irving Park-blvd.

3 AND 4 RM. HTD. APTS.—CHOICE LOgan Sq. loc.; gas free, elec. refrig.; $45-$55. 3060 N. WHIPPLE-ST. BELMONT 3211.

One, Two, and Three Rooms.

3110 N. KARLOV—3½ RM. APT., $45; 2 rms., $38; roll-a-way beds.

Four, Five, Six Rooms, and Larger.

6 RM. FLAT IN PORTAGE PK.—FURNACE ht. $45 with garage. 4116 N. Mango-av. Key at 4108 N. Mango-av.

5 RMS. IN 2 APT.; FURNACE HT.; TILE flr. in bath; cut arch if wanted; very reas.; fine loc. 3955 Barry. Avenue 7457.

CORNER 4 RM. 3D FLR. APTS.—EXTRA in-a-dor bed; lge., attract. rms.; $55. 4300 N. Whipple-st.; also unusual 2 rm. apt.

6 R., NEW GAS RG., REFR., DEC., ENC. pch., htd. or not. 4910 N. Avers. Ind.1609.

WEST.

General List.

FOR MODERN 2-3-4 AND 5 ROOM APTS., mech. refrig.; gd. trans. Call Mon. 2120.

TO RENT—APARTMENTS—SUBURBAN.

NORTH.

Evanston—19 minutes to loop.

APTS. AND HOMES IN EVANSTON. SMART & GOLEE, INC., 1564 Sherman. Univ. 0285. Rog. Pk. 0272.

TO RENT—FURNISHED APARTMENTS.

SOUTH.

Free Refrigeration
1 Large Room Kit., $45
BUS AT DR. NEW BLDG. MGR. ON PREM. 4336 DREXEL-BLVD. OAKLAND 4951.

5238 WOODLAWN-AV.
Completely furnished 1-2-3 room kitchenette apts; including elec. refrig.; maid service, linens, etc. Near I. C. transp. $45 and up. Manager on Premises.

JACKSON PARK PLAZA.
Beau. 2-3 room apts., completely furn.; elec. refrig.; I. C., bus, L; near park and golf; $15 wk. up. 1540 E. 65th-pl. Dor.6210.

IF IT'S HOT AS BLAZES
where you live, come see our 1 and 2 room apts.; by the lake. COOL. 5212 Cornell.

2 RMS., SO. SHORE $50
Free elec. refrig., gas, lt. and linen. 6810 Ridgeland-av., 2d apt.

Englewood Arms Hotel.
Beaut. 1-2 rm. apts., also sgle. rm. with bath, sh.; $35 m. up. 824 W. 62d. Nor.7890.

2508 E. 76TH-ST., 2D—ATTR. 5 RM., 2 bdrms.; I. C., bch., tel., refr.; reas.; Gentiles; references.

CHI-ENGLE APT. HOTEL—7146 LOWE-AV. Beau. 2-3 rm. apts.; kit., tile bath; all outside rms.; nr. R. I., L. surf. Radcliffe 3930.

NEW BLDG., APT. HOTEL; FURN. 1-2 RM. kitch. apts.; quiet surroundings; elec. ref.; reas. rates; I. C., L. 6540 Minerva-av.

THE SHORE MANOR, 7150 CYRIL-PKWY. 1-2-3 rm. apts., beau. furn., hotel service. Nr. Bryn Mawr I. C. $60 up. Plaza 2256.

BEAU. FURN. 2, 3, 4 AND 5 RM. APTS., $50-$70; free gas, light, el. ref.; sun parlor, etc.; near L, bus, surf. 1516 W. 62d-st.

NORQUETTE — NEW 1-2-3 ROOM APTS.; smart, spac., quiet, compl. serv.; L, surf., R. I., bus; cut rates. 6818 Normal. Nor.6824.

SUBLEASE 4716 WOODLAWN; ATT. APT.; elec., gas, Frigidaire free. Drexel 4567.

G. E. REFRIG., 2 RM. FRT. KIT. APT.; I. C., park, univ. $12.50. 6017 Kimbark, 2d.

MICHIGAN-AV., 2444—COOL KITCHENETS, 1-2 rms., priv. bath; fr. lt., gas; $4-$9 wk.

SOUTHWEST.

1-2-3 RM. FURN. APTS., FREE GAS, LGT. and refrig.; new bldg. Wm. T. Fleming, 6322 S. Western-av. Republic 2801

NORTH.

4200 HAZEL-AV.
2 room apt.; 4 story fireproof elev. bldg.; new, mod.; beau. furn.; convenient to L, bus, park and lake. Wellington 3460.

SWANVILLE APTS.
2-3 rooms, $55 month; light, gas, linen, refrig. 3534 Broadway. Good tr. Bitt. 1600.

New 1-2-3 Rm. Apt. Hotel.
Beau. furn., refrg., md. serv.; all trans.; also unfurn. apts. Ver Mac. 4449 N. Lincoln-st.

$40 UP—4119 KENMORE-AV
A SELECT FAMILY APT. HOTEL.
1-2-3 rms.; maid service; ¼ blk. bus, L, surf.

$57.50-$60—BRAND NEW 2 BEDR. EFFI 3 rm. apt.; lge. outside rms., pchs., gas, lt., Frig.; 2 bl. R. Pk. L ex., lake. 6721 Glenwood.

1 RM. KITNT. APTS. IN NEW FIREPROOF apt. hotel; 2 blks. from beach; complete service; $13 a week and up. 641 Aldine-av.

815 CORNELIA-AV.—1-2-3 RM. KIT. APTS., unfurn., $35-$42.50; furn., $40-$60; near Linc. Pk.; good trans., Addison L, bus, surf.

244 EAST PEARSON-ST. IN EXCLUSIVE Streeterville 2-3-4 room furn. or unfurn. apt., $70 up. Superior 4701.

BEAUT. FURN. 3 RMS., SHOWER, ELEC. refrig., newly dec.; good trans.; $65 incl. linen, gas, light. 811 Cornelia, Well. 6116.

NEWLY DECORATED 2 RM. APT., NEAR the beaches; excellent transportation. Riviera Apts., 4845 Magnolia. Sunny. 1449.

AT LAKE—SUBLEASE 6 MO., BEDR. APT. Tile bath; attr. furniture; $80, incl. gas and refr. Scheller, Longbeach 3220.

WILL SUBLEASE MY 4 RM. APT. FOR 6 mos. or longer. Radio, piano, elec. refrig. Buck. 7557. 642 Buckingham-pl.

MY COOL, COMFY FRONT 4 R., $68—El. ref. 1053 Dakin. L, bus, lk. Wel. 0168.

HI. GRADE FUR., 2½-3½-4 RS., INCL. GAS lt., linens, el. refs., all tr. 4435 Greenview.

2 AND 3 RM. FURN. APTS., NEWLY DEC.; Reas. rent. 4861 Kenmore-av.

746 BROMPTON—3 RM. KIT AND BEDRM. Lgt., cln., newly furn.; all tr.; $15 wk.

BEAU. 2-3 RM. PRIV. APT.; GAS, LT., rfg.; bl. Loyola L. 1226 Albion. Very reas.

MALDEN, 4629, NEAR WILSON—1 AND 3 rm. apts.; newly dec.; also sgl. rms.; reas.

3 RMS. AND PIANO, $35; 4 RMS., 2 BEDS, $30; no obj. to children. 2240 Clybourn.

$40—4 RMS., 2450 SOUTHPORT; COMP. furn.; priv. bath; 2 bdrms.; gd.tr.Lin.0403.

TO RENT—FURNISHED APARTMENTS.

NORTH.

Apartment Selection Bureau
will locate for you without obligation a desirable apartment,
Furnished or Unfurnished.
SMALL OR LARGE.
Hotel Room or Suite
at the right price. Evanston to South Shore. Call Harrison 3773. Our cars are at your service. Suite 803, 310 S. Michigan-av.

MONTROSE BEACH HOTEL.
NEW BUILDING.
1 room apts., completely and elegantly fur. Radio in every apt. Tile baths and showers. Refrig. Soundproof. Coffee shop. Best trans.
$50 TO $65.
PUBLIC GARAGE SERVICE $10
925 MONTROSE-AV.
24 HOUR HOTEL SERVICE.

CHOICEST LOCATION.
1 room newly decorated kitnt. apts. Bright and quiet; with twin and double in-a-dor beds; $65 up. Close to park, lake, golf, beach, tennis and bridal paths. Complete hotel service. Commissary and grill.
LINCOLN PARK ARMS,
2738 PINE GROVE-AV.

YACHT HARBOR APTS.
422 MELROSE-ST. [3240 NORTH]
1-2-3 rooms, beautifully furn., outside apts. Light, airy, quiet, refined, homelike atmosphere; full hotel service. Commissary, drug store, garage in connection; $60 up. Also unfurnished apts. Phone Bittersweet 4106.

4423 SHERIDAN-RD.
Furnished or Unfurnished.
1½-3½ ROOM APTS.
All outside rooms; radio, gas, light, and refrigeration. Convenient to all transportation. LONGBEACH 8565.

4530 Malden—$12.50 Wk. Up.
Exceptional 1-2 rm. kitchenettes. New bldg. Elec. refrig., maid, desk, tel. serv.; large, attr. lobby; 3 blks. west of Wilson-Broadway L sta.; ½ blk. 53 bus, stores and shops.

LARGE 2 ROOM APTS., COMPL. FURN.; clean, homelike; lgt., gas, elec. refrig.; very desir. loc.; all outside rms.; avoid hot nights by living here; nr. lake, trans.; $50-$60; no bachelors. 5666 Ridge-av.

ARNOLD APARTMENTS.
4737 MALDEN. EDGEWATER 6966.
Modern apartments.
$12.50 AND UP.

4735 Beacon—$12.50 Wk. Up.
Elegant 1 rm. kitchenettes. New bldg. Attr. furnished. Elec. refrig., maid and tel. serv. 3 blks. west of Uptown theater and L sta.

DIVERSEY APT. HOTEL.
Compl. furn. 1 and 2 room apts.; excep. value; $55 to $125; full hotel service; bus at door. 430 Diversey-pkwy. Lake View 8210.

3740 PINE GROVE AV.—BEAUT., NEWly furnished 4 room apt.; el. refrigeration. RENTAL, $95.

NEW AINSLIE APTS.—1062 AINSLIE-ST.; residential hotel; all new features; fine transportation. Longbeach 5780.

NORTHWEST.

KEYSTONE CHATEAU, 4046 N. KEYSTONE-av.—Furn. and unfurn. 2-3-4 large rooms. $40 up. Good trans. Pens. 0365.

1½-2½ BEAU. FUR. APTS., $50 UP; NEW bldg.; free elec. refrig.; full serv.; 1 blk. surf. and N. W. R. R. 3301 N. Tripp-av.

1 RM. BEAU. FUR. KIT. APTS., GAS, REfrig.; lgt.; 1 blk. L; $50. 3355 Eastwood.

$45—2 RM. APT., REFRIG., GAS, ELEC.; adult Gentiles. 2622 Logan-blvd.

KITNT., REF., YOUR PRICE. TAKE SCRIP. 1 blk. Rav. L. 4901 Christiana-av.

WEST.

KEEP COOL
IN AUSTIN'S NEWEST 7 STORY FIREPROOF APT. HOTEL.
Complete 24 hour hotel service, switchboard, 2 elevators, roof garden; dancing. 1-2-3 RM. KIT. APTS., BEAU. FURN. AT RATES NOT TO BE HAD ELSEWHERE.
165 N. PINE-AV.
[Cor. West End and Pine—5500 W.]

NEW LRG. 2-3-4 RM. KIT. APTS., IN-A-DORS IN LIVING ROOM; BDRMS. WILL ACCOM. 3 OR 4; REAS. RENT. 5 N. LA VERGNE-AV., NEAR WASHINGTON-BLVD.

JACKSON GABLES, 3412 JACKSON-BLVD. —1 and 2 rm. mod. kit. apts.; linen, gas, elec. refrig. free; reas. Van Buren 0107.

FURN. 3, 4, 5 RMS.; ELEC. REFRIG.; SUN par.; best trans.; $40, $50, to $100. 2913 Washington-blvd. Ph. Humb. 3492.

COOL, AIRY 1-2 RM. FURN. APTS.; FRIG., maid svc.; summer rentals. 4301 Monroe.

CLEAN KIT. APTS., NEAR L SURF., BUS; price will please. 4024 West End-av.

5 NICELY FURN. ROOMS—2 BEDRMS.; all conven.; $14. 3330 Fulton-blvd.

5 RMS., 3 BEDRMS., NEW FURN., EX. TR. Frig. Reas. rent. Jacobs, 4678 West End-av.

1½-2½ R. BEDRM. AND IN-A-DOR; BEDS, lt., gas, maid; price to suit. 245 N. Long.

TO RENT—STORES.

Central.

606 W. LAKE—FINE LIGHT, WELL KEPT, sprinklers; LOW INS.; 21x100; COVERED LOADING PLATFORM; base., 64x100; will div. H. A. Knott, 112 W. Adams. Ran. 2321.

STORE SPACE IN BARBER SHOP—FRONT or rear; also basement. 182 N. Clark-st.

South Side.

STORES—BUSY CORNER, 47TH-PRAIRIE. Reifman's, 230 E. 47th-st. Drex. 0686.

North Side.

NEWLY REMODELED BLDG., SOUTHEAST corner of Division and Wells; ideal location for drug store, delicatessen, meat and grocery market, candy or fruit store; steam heated; very reas. rent. Apply J. Raklios Co., R. E. Dept. Superior 4692.

Suburban.

CHOICE EVANSTON LOCATION.
50 ft. front in new bldg., ½ blk. from Fountain Square, suitable for almost any line. Will divide. John F. Hahn, Inc., Rog. Park 5116.

FINEST ORRINGTON-AV. LOCATION, EVanston; large store avail. Aug. 1. Quinlan & Tyson, Inc. Rogers Park 2617.

TO RENT—OFFICES AND SHOPS.

Central.

TRIBUNE TOWER
Beautiful corner suites, outside light, for workroom and private offices.
One and two private office suites with reception room, $80 per month and up.
Cork carpet, window shades, and awnings are included in rental.
11½ foot ceilings.
Apply to
HOLMES ONDERDONK.
Telephone Superior 0100.
1229 Tribune Tower.

Cutting Office Overhead?
Our private offices, desks, or mail and phone serv. offer tremendous savings. Rates from $3 to $60 mo. Fan, light, water, towels, etc., incl. Over 60 happy tenants. ENTIRE 6TH FLOOR, 201 N. WELLS-ST.

ENGINEERING BLDG.
To Rent—Priv. offices; furnished or unfurn.
ALSO
Desk space, inc. secretarial and phone service. Phone Cen. 1689. 205 Wacker-dr.

30 N. LA SALLE BUILDING.
2 private offices and reception room..$77.50
1 private office and reception room...$52.50
JUDSON F. STONE, AGENT.
Dearborn 1776. Room 1212.

32 N. STATE, S. W. COR. WASH.—ATTRACtive offices; splendid light; night service; center of loop; sgl. office, $25 to $50; with recep. rm., $55 to $80; few furnished. Desk space, $12. SWIGART & CO., Room 601.

BEAU. OFFICE DISPLAY SALES OR STUdio space; unusually light; low rent. EDWIN J. BOWES JR. & CO., 154 E. Erie-st. Whitehall 6026.

FURNISHED PRIV. OFCS., DESK SPACE mail add., switchbd., sten., sec'y service; $5 to $50 per mo. 8th flr., 20 E. Jackson.

TO SUBLET UNTIL MAY 1: OFFICE WITH 2 priv. offices in Daily News bldg.; furn. or unfurn. Phone Randolph 1113.

TO RENT—UNEXPIRED LEASE; AT A SACrifice; 3 room suite; modern. Apply Room 301, 431 S. Dearborn-st.

REAPER BLOCK, 80 W. WASHINGTON-ST. —Suite of 2 pri. offices and recep., $52.50. Office of Bldg., Room 712. Dearborn 1776.

MICH. SO. BLDG., MICH. AND OHIO—3 priv. offices, lge. outside office. Must sublet or divide. Rm. 511. Phone Sup. 6560.

DESK, $15; PH. SERV., $10; FURN. OFF., $27.50. Mdse. Mart, R. 1114. White. 6976.

FURN. OFFICE AND DESK SPACE, $10, Rm. 615, 120 N. La Salle-st.

VERY DESIRABLE FRONT OFFICE, STEN., reas. R. 1248, 35 E. Wacker-dr. Dea. 9079.

Outlying.

CHOICE OFFICE SPACE—
Nr. Fountain-sq.; new bldg.; suitable for professional or commercial; rents from $40 to $125.
John F. Hahn, Inc., Rog. Park 5116.

DOCTORS' AND DENTISTS' CHOICE OFfices. Apply J. RAKLIOS CO., Real Estate Dept. Call Superior 4692.

TO RENT—FLOORS AND LOFTS.

320 S. FRANKLIN-ST.
Daylight spaces—500 to 2,500 ft. Fireproof, sprinkled, for stock, offices and lgt. mfg. See Mr. Stratton or call Harr. 8191.

WHY CROWD YOURSELF IN LOOP? WE have store and floor space in West; rents $40 to $300; free parking. ALEX FRIEND & CO., Inc. Randolph 4913.

TO RENT—BUILDINGS.

FOR SALE OR LEASE—AT BARGAIN price; five 1 sty. bldgs.; 1 S., 1 N., 3 W.; con. 5,000 to 18,000 sq. ft. ea.; imm. poss. Harrington & Co., 812 1st National Bk. Bldg.

TO RENT—MANUFACTURING PROPERTY.

TO RENT—3 STY. NEW MILL BLDG., 19x500 ft. 4057 S. La Salle-st.; C. J. Tracy. CHANDLER & MONTAGUE. Rand. 1810.

STORE FIXTURES.

WANTED—STORE FIXTURES FOR GROceries, del., butchers' and restaurants; cash. Van Buren 0948.

STORE FIXTURES — BARG., NEW AND USED, LOWEST PRICES AND TERMS. J. BENDER, 901 MADISON. MON. 1755.

BEAUTY SHOP AND BARBERS' FIXTURES —New and used; easy payments. PAIDAR CO., 1120 N. Wells-st. Ph. Diversey 9100.

HOME FURNISHINGS.

[See Also Household Appliances.]

South Side.

JULY CLEARANCE SALE!
ALL MERCHANDISE REDUCED TO LESS THAN ½ ITS FORMER VALUE.
$125 2 piece living rm. suite, $50.50.
$125 8 piece dining rm. suite, $55.50.
$125 3 piece bedrm. suite, $59.50.
9x12 rugs, $19.50.
OAKLAND FURNITURE JOBBERS,
3977 COTTAGE GROVE-AV.
Open Mon., Wed., Sat. eves. and Sundays.

RUGS, CARPETS.
Several hundred rugs left over and trade-ins some like new; at lowest prices.
KLEVER [Shampay] KARPET KLEANERS,
4631 Cottage Grove. Free delivery.

$50 MAH. FRIEZE AND VEL. PAR. SET, $17-$27; rugs, all makes, sizes; fine wal. din. set, $19; bedrm. set, $19; many other used bargains. Normal Furn., 6121-23 S. Halsted. Open every eve. till 10.

CHESTS, DRESSERS, WARDROBES, $5-$15. Twin beds, sectional bookcases, rugs, dining, living, bedrm. suites, $25 up. Upright Grd. pianos. Electric refrig. Schwartz Bros. 7012 STONY ISLAND, 640 E. 61ST-ST.

3 RMS. COMP., $99.50; ONLY $10 DOWN.
Kessel Bros. Furniture Co.,
4312 Cottage Grove. Open eve. Tues., Th., Sat.

FURNITURE AND RUGS AT LESS THAN cost; need space; everything must go; no reasonable offer refused. Available Furn. Dept., 7732 Stony Island. Open eves.

3 PC. BEDRM. SET, $22; 7 PC. WAL. DIN. rm. set, $25; liv. rm. set, $20. ATLAS FURN., 6140 Cottage Grove. Op. eves. Sun.

DINING AND BEDROOM SUITES; 1 MO. old; very reasonable. Russello, 1400 E. 73d-st. Phone Butterfield 3874.

BEAU. FURN. INCL. RADIO FOR SALE by buggy, $6; lg. white kit. cab., $5; rug, $7. Prices unheard-of. 6401 S. Green St.

LIV. RM. SET, 2 COMPL. BEDRMS. WALsecry., odd pcs., antiques. Fairfax 4122.

2 PC. LIV. RM. SET, $15; 9X12 RUG, $6; 12½x16 heavy carpet. 4122 Cottage Grove.

North Side.

RUGS—CARPETS.
Season's left over and traded rugs.
Wiltons, velvets, Axmin. low as $11
$85 Amer. oriental, 9x12 [new] $42.50
$250 Chinese rug, 9x12 ....$110.00
27x36 in. throw rugs $1.50
IMPERIAL DYERS AND RUG CLEANERS, 2123-33 Lincoln-av. Diversey 6310. Open Tues., Thurs., Sat. evenings till 9.

$50,000 NEW FURNITURE IN OUR BLDG. Mohair parlor sets, $59; wal. bedroom sets, $39; wal. dining room set, $55; also bargains in Amer. and Oriental rugs. In Reimer's, 3822 N. WESTERN-AV. Open daily till 9 p. m., Sun. till 5 p. m.

4 FLRS. USED FURNITURE
Dressers, $5; iceboxes, $5; gas ranges, $10; 9x12 rugs, $7; da-beds, $7.50; velour parlor sets, $18.50; everything for the home cheap. BIG CITY FURNITURE CO., 819 N. Clark.

SELLING OUT FOR CASH. NEW FURN., parlor sets, wal. dining room sets, bedroom sets. All kinds of rugs, lamps, odd chairs, buffets. Many other bargains. Bristol, pink. Open daily till 10 p.m. Sun. till 5 p. m. 6542 N. CLARK-ST.

WILL SELL COMPLETELY FURNISHED modern 4 room apartment baby grand piano, etc., rent $75. On Sheridan-rd., Rogers Park. Lease optional. Ph. Holly. 3735.

Northwest Side.

50%—SAVINGS TO ALL—50%
HOMER BROS., 3053 W. GRAND-AV.
America's Greatest Furn. Mfrs.
Open Tues., Thurs., Sat., 10 p. m., Sun. 10-5.

6 RMS.—FURN. LIKE NEW; ALL OR SEP. 3221 Irving Park-blvd. Juniper 8667.

USED FURNITURE — SOME PRAC. NEW. Will sell cheap. Ph. Spaulding 3636.

RUGS, $5; PAR., DIN., BEDRM. SETS, $19 up. 2855 Fullerton. Op. Tu., Thu., Sat. eves.

West Side.

BARGAINS FOR CASH!
Mohair parl. and wal. din. rm. sets, $39; 3 pc. bdrm. sets, $39; 9x12 rugs, $15. Odd chairs. Eves. Sun. Tufts. 4444 W. Madison.

4 RMS. USED FURN., $75.
Ice Box, $6; Gas Stoves, $8.
Eves. Except Wed. Fri.
A-B-C, 2525 W. MADISON-ST.

BARGAIN FOR CASH — BEAUT. PARLOR, dining, bedrm. furn., rugs, etc. Open eves. Sunday. COLLINS, 5114 W. Madison-st.

TWIN HOLLAWAY BEDS, MATTRESSES. Other furn. Reas. Mans. 8632 aft. 6 p. m.

HOME FURNISHINGS WANTED.

ATLANTIC 2290—
PHILPOTT'S BUYERS MEAN MONEY TO YOU. See us first. ARTHUR R. PHILPOTT.

CALL CRAWFORD 3850 FOR HIGHER CASH prices on your furn., rugs and elec. radios; prompt service. Spaulding Furniture Co.

HIGHEST CASH PRICES PAID FOR USED furn., rugs, stoves and elec. radio. We call anywhere. Homan Furn. Ph. Kedzie 1255.

USED FURN., RUGS, STOVES, ELEC. RAdios bought. Highest prices paid. We call anywhere. NEVADA 1150. Acme Furniture.

HOUSEHOLD APPLIANCES.

GENUINE HOLMES 4 CU. FT. ELEC. REF. all steel cabinet, all porc. lined. Quiet running unit; $85; cash or terms. Mr. Moore. 844 W. 63d, 1st floor.

$75 TAKES MY SERVEL ELEC. REFRIG. in good cond.; terms to rel. party. Mr. Christensen, 844 W. 63d, 1st floor.

$49.50 BUYS 5 CU. FT. COPELAND ELEC. refrig.; taken in trade. 844 W. 63d-st.

LEASEHOLDS.

RMG. HSE.—35 RMS., 18 BATHS; NORTH; 5 y. l., reas. rt.; nly. furn.; pr. $3,500; tms. Steinbock & Alexander, 160 N. La Salle.

MUSICAL INSTRUMENTS.

Pianos and Players.

Buy at Kimball Factory.
9 rebuilt upright pianos ....$35 each
8 small used Junior pianos ....$85 each
11 new $395 Junior uprights ....$145 each
Used grand pianos at factory ....$195 each
FACTORY, 2631 W. 26TH.
Phone Lawndale 3862. Open until 5 p. m.

STEINWAY AND MASON & HAMLIN USED grands for sale cheap, or rent. WYMAN'S, 604 Republic Bldg., 209 S. State.

RENT A NEW PIANO—BABY GRAND, $10 a month; midget upright, $6 a month. CABLE PIANO CO., Wabash and Jackson.

STEINWAY GRAND, MEDIUM SIZE, MAHOGANY; USED. BARGAIN. Schultz Piano Co., 2255 W. Madison.

RADIOS AND SUPPLIES.

COLONIAL D. C. SCREEN GRID RADIO; choice of 2 highboy consoles; $79.50 complete. Lyon & Healy Bargain Basement, 243 S. Wabash-av.

$19.75 TAKES NEW $49.75 PENTODE multimu midget; Brunswick, 9 tube, was $300, for $49.75. 601 Washington. Hay1855.

NEED CASH—SAC. 10 MULTI-MU MIDgets, $25 compl. Bef. 2, aft. 5, Ind. 7306.

BARGAINS — REPOSSESSED RADIOS FOR cash. Ayron Radio, 4003 W. Madison.

Service Repairs, Etc.

WE FIX ANY RADIO TROUBLE, $1. Call Radio Power Pack Co., Irv. 7727-28.

STOCKS AND BONDS.

REAL ESTATE BONDS, ALL ISSUES, bought and sold. See us for better prices. City Investment Co. Cent.7332, 105 W. Adams.

REAL ESTATE BONDS BOUGHT, SOLD and quoted; best cash prices. Abe M. Rohr, One N. La Salle. Central 8860.

WE HAVE MARKETS ON ALL REAL ESTATE bonds or stocks. VICTOR FLEMING CO., 1 N. La Salle-st. State 5670.

INSTRUCTION.

LESSONS, $1.50 — IN JAZZ; PIANO AND most instruments; latest song hits; free demonstration. Christensen Sch., 25 E. Jackson, 933 Belmont, 718 W.63d-st., 3945 Madison, 2602 Milwaukee.

THE BERLITZ SCHOOL OF LANGUAGES. French, Spanish, Italian, German, English. Red. sum. rates. 56 E. Congress. Har. 0800.

DANCING SCHOOLS.

CHICAGO ACAD'Y DANCING
School beginners. Daily. One private lesson, $1. Special course, 26 lessons, $5. 12 lessons, $3. Lady and gent. inst.; orchestra nightly. 400 S. State-st., 6th fl. Childs Bldg.

MUSICAL AND DRAMATIC.

WANT LADY MUSICIANS TO TRAVEL. Preference given those who sing, dance or play more than one instrument; must be free to travel; amateurs considered. Apply Mrs. R. Russell, 913 E. 54th-st., Apt. 3.

MORTGAGES FOR SALE AND WANTED.

FOR SALE—SEASONED 1ST MTGS. ON homes, always safe, $1,000 up. ROBERTSON BOND & MTG. CO., 35 N. Dearborn.

BILLIARDS AND BOWLING.

REBUILT TABLES AS LOW AS $160. The BRUNSWICK-BALKE-COLLENDER CO., 623-633 S. Wabash. Wabash 4000.

REAL ESTATE FOR SALE.

APARTMENT BUILDINGS.

South Side.

6 FLAT BRICK, 6 AND 7; NEWLY dec.; $14,000; near 79th and H... No agents. Address Y A 599, Tribune.

SO. SHORE 2 APT.—5-5 ROOMS. 1960 E. 73D-PL. Near I. C.; will trade. Beverly 7...

MODERN 6 FLAT APT. BLDG., JAC... Pk. district; must sacrifice; $8,000 required. Address T T 530, Tribune.

North Side.

FOR SALE—MOD. BRK. 2 FLAT, 5 A... rent $55 and $60; closed in pch., gar.; in gd. nghbd.; sell for $11,500, is a barg. Owner, 2145 Addison. Grace...

BRICK 4 APT.—4-5 ROOMS; RENT $... elec. refrig.; fine condition; Edge... price only $18,000; small down pa... ARTHUR KRUGGEL & CO., 4865 Bro...

Northwest Side.

MODERN 2 FLAT BRK., 5-6 RMS.... garage, wide lot in fine loc.; sa... $9,500; terms. 3709 N. Lawndale... particulars. Ph. Mr. Gilmore, Franklin...

$20,000 VALUE FOR ONLY $14,000... 2 flat, 6-6 rms.; garage; wide lot. ... Springfield-av. Gilmore. Franklin...

BUSINESS PROPERTY.

South Side.

STORE AND 2 FLAT BRICK, $11,50... cole all bargains. Vincennes-av., ne... Phone me. Cosme. Fairfax 8263.

HOUSES.

South Side.

$50 DOWN
$50 A MONTH
New 5 rm. mod. steel const. brk. bu... conv.; furnace heat, lge. basements, ... attic, built-in bath tubs, showers, ... medicine cabinets, cedar closets, ... porches, yards graded and fenced. ... streets throughout. All impr. in, ... paved. Schools, churches, trans.
PRICE, $7,450.
FRANK DE LUGACH, OWNE... 349 W. 101ST-ST.

P. S.—The $50 monthly payments ... principal, interest, taxes, insuranc... mortgage renewals. No extras of an...

HOUSES IN HYDE PARK, 6 TO 10 ... all surface and I. C. trans.; $5,500 ... 000. Every one a bargain. H. P. 2...

6 RM. BUNG.—FIREPL.; 40 FT. LOT ... ht. Timeostat; brk. gar.; 1st mtg. ... 7410 Paxton. Dor. 9714.

Southwest Side.

WILL REQUIRE ONLY $100 CASH... AND $45.00 MONTHLY THEREAF... FOR MY NEW 5 ROOM HOUS... Private owner will sacrifice her ... Address L P 422, Tribune.

MARQUETTE PK.—MOD. 5 ROOM ... hot wat. ht., nice location; lot ... sac. for $5,850. Owner. Pro...

Northwest Side.

2259 N. TRIPP-AV.
Southeast corner, 50 by 125, improv... 1 story frame house and garages. ... $3,300, cash $3,000. Balance term... exchanges.

SWENSON BROS., OWN...
3336 Church-st., Evanston, Ill. ... Briargate 8424. Greenleaf...

BRICK BUNGALOW IN PORTAGE ... 5205 WARNER-AV. 5 rooms, sun parlor, ht. w. ht., wide lot. Sac. $7,500; terms. Call ... Franklin 5700 for appt. to in...

NEW UP-TO-DATE 5 ROOM BUNG... PAYMENTS ONLY $50 MONTH... Never again will you have a ch... like this one. I am the owne... ADDRESS E P 478, TRIBUNE.

5 RM. BRK. BUNGALOW; H. W. ... car brk. gar.; st., alley paid; $8,4... terms. Advance Realty Co., 4916 Irv...

FOR LESS THAN $35 PER MONTH ... Buys new 6 rm. brk. h. w. ht. ... Bring deposit. 5600 W. Fullerton.

REAL ESTATE—OAK PARK—AU...

SACRIFICE PRICE—8 RM. AUSTIN ... H. W. Oil Ht.; 2 full baths; lot ... 2 car gar.; 2 blks. no. of Lake-st. L; ... F. C. Pilgrim & Co. 5637 W... [Open eves.] Austin 1680-Villa...

NR. BUNGALOW—NR. COLUMBUS ... rms., tile bath, glzd. pch., good ht... $7,950; terms. 928 S. Mayfield-av.

REAL ESTATE—SUBURBAN—SO...

Miscellaneous.

4 WOODED ACRES
with Buildings.
Large farm hse., barns, shrubs, wa... elec. and gas in and pd. No assess... and sts. in nr. Less than hr. from loop... for $1,000 cash, bal. like rent. ... Address X J 408, Tribune.

ENG. COTTAGE TYPE—6 RMS. AN... porch; beau. location; I. C. subu... $6,950; $350 cash, $50 per mo. ... L T 122, Tribune.

REAL ESTATE—SUBURBAN—S...

FREE TICKETS TO ELMORE'S ... Farm at Tinley Pk.; 47 minutes ... loop on Rock Island railroad. Call ... Room 3650, 100 N. La Salle.

REAL ESTATE—SUBURBAN—NO...

Evanston—19 minutes to ...

ATTRAC. LIVABLE 6 RM. RESID... located, nr. transp.; North Ev.; ... Moving away. MUST SELL. $13,500 ... down payment; balance on contract.
Hokanson & Jenks, I...
813 Davis-st., Evanston. Greenlea...

$4,500 UNDER MARKET.
6 rm. brk. and stucco colonial in ... dist.; 3 fine bdrms., bath, oil ht. ... Price $14,000. John F. Hahn, Inc. ...

Kenilworth—28 minutes to ...

9 RMS., 3 BATHS. CHOICE ... Hse. in perf. cond.; h. w. oil ht.; ... lot; own. leav. city. Wilmette 3...

Wilmette—22 minutes to ...

4 BEDRM., 2 BATHS, 2 GLAZED ... rar.; 50 ft. lot; fine cond.; nr. L... Kroll & Smith, 424 Linden. Wilm...

REAL ESTATE—SUBURBAN—...

Arlington Heights—33 min. ...

5 ACRES FRONTING RAND-RD., $... ac. Will finance small home for ... ble party. State 3861.

Miscellaneous.

BUY THIS QUICK
Res. 185x193 ft. cor. for $70 ... $10 per mo. at low pr. of $700. ... Grb. N. W. Side. No assess. Can er... village. Address X O 111, Tribu...

REAL ESTATE—SUBURBAN—W...

Downers Grove—34 min. t...

6 R. BARGAIN; LOT 60X220 FT.; ... water, gas, elec., fruit, shade tree... chickens and gardening; 4 blks. to ... sta.; widow must sell; $3,250 ... terms. Address L E 347, Tribune.

FOR SALE—4 RMS. AND BSMT ... acre. Downers Grove; close to ... schl.; real bargain. Only $3,500; ... Address X A 208, Tribune.

Glen Ellyn—36 minutes to ...

MY BEAU. 4 RM. FRAME BU... lot 100x170; large trees, shrubb... to depot; $5,400, $700 down, $3... dress T L 431, Tribune.

Oak Park—10 minutes to ...

[See Real Estate—Oak Park—A...]

Villa Park—29 minutes to ...

ONLY $40.00 A MONTH—
Private owner wants to sell h... to a family who will appre... a home with flowers and shrub... Address S L 374, Tribune.

Wheaton—40 minutes to ...

FOR SALE—OUR 5 RM. BRICK ... modern in every way; beaut. ... Located in Wheaton; valued at $10... lake $8,500; I need $1,500 cash. ... Address L D 158, Tribune.

Miscellaneous.

FOR SALE—OUR 6 RM. FACE ... story modern home on 60 ft. ... in res. neigh. of beaut. home... $12,500; will sac. for $8,500 on ... terms; also have adj. lot or will sel... Need $500 cash at once. Add... ... Tribune.

REAL ESTATE—SUBURBAN—M...

NO RENT UNTIL S...
Have a few 4, 5, and 6 rm. ... sale at sac. prices in various subu... small payment and move in now. ... pay in Sept. Applicant must have ... for list and direction to inspect ... L D 165, Tribune.

CABIN IN WOOD...
3 rms., log finish, 100x292 f... with big trees, poultry hse.; well... utes to loop; sac. all for $3,500 ... poss. for $200 cash; bal. like ren... X K 313, Tribune.

REAL ESTATE—SUMMER RE...

IMMEDIATE POSSN. MUST S... my beaut. cottage on lake 34 ... Take $50 down, 100 ft. from bea... party. Address T E 236, Tribun...

WHAT A LIFE! WOODED LOT ... Catherine with Park and Playgr... $10 month. Address L Y 576, ...

SACRIFICE MY LAKE FRONT ... Wis. lake; 2 hrs. Chgo.; priv... fishing; running water; attract... Address A 133, Tribune.

½ ACRE LAKE LOT, 25 MIL... suitable year around home site... transp.; will take $25 cash, bal... Address R 194, Tribune.

MUST SACRIFICE MY LOT ... tage at So. Wisconsin lake, ... Chicago; $685 for quick sale, ... gen. dn. pay. Address A 368, Tr...

WILL SELL MY WIS. SUMMER ... less than ½ value; $575, pay... hours' drive. Address T L 454...

HAROLD TEEN—THE BATTLE IS DEFINITELY ON

REAL ESTATE FOR SALE.

APARTMENT BUILDINGS.

South Side.

2 FLAT BRICK, 6 AND 7; NEWLY FINISHED; $14,000; near 79th and Halsted. Address Y A 509, Tribune.

2 STORE 2 APT.—5-5 ROOMS. 1900 E. 73D-PL.

BY L. C.—Att. trade, Beverly 7275.

CORNER FLAT APT. BLDG., JACKSON must sacrifice; $8,000 cash Address T T 530, Tribune.

North Side.

FOR SALE—MOD. BRK. 2 FLAT, 5 AND 6; $11 and $90; closed in 1929, 2 car garage; must sell for $11,500. This owner, 2145 Addison. Grace 0465.

BRK. 4 APT. 4-5 ROOMS; RENT $2,700; fine condition. Edgewater; $16,000; small down payment. H. KRUGGEL & CO., 4865 Broadway.

Northwest Side.

2 FLAT BRK. 5-6 RMS., 2 CAR; wide lot to alley. Accy. sacrifice; $7500. 3709 N. Lawndale-av., for Mr. Gilmore. Franklin 5700

REAL VALUE FOR ONLY $14,000; BRK. 2-6-6 rms.; garage; wide lot. 4924 N. Leclaire-av. Gilmore. Franklin 5700.

BUSINESS PROPERTY.

South Side.

STORE AND 2 FLAT BRICK. $11,500. EXCELL of bargains. Vincennes-av., near 73d. Take in. Comm. Fairfax 8205.

HOUSES.

South Side.

$50 DOWN
$50 A MONTH

New 5 rm. mod. steel const. brk. bung., all oak floors, breakfast nook, basements, floored attic, built-in bath tubs, showers, Venetian blinds, cabinets, cedar closets, garages, paved streets, graded and fenced. Best materials throughout. All impr. in, streets paved, schools, churches, trans.

PRICE, $7,450.

FRANK DE LUGACH, OWNER.
4919 S. 101ST-ST.

2 1-2—The $50 monthly payments include interest, taxes, insurance, and renewals. No extras of any kind.

IN HYDE PARK, 6 TO 10 RMS., 2 car garage; $5,500 to $10,000; one a bargain. H. P. 2215.

FOR SALE—FIREPL.: 40 FT. LOT; H. W. heat; brk. gar.; 1st mtg.; barg. 7410 Paxton. Dor. 9714.

Southwest Side.

$100 CASH—$100 MONTHLY THEREAFTER. FOR MY NEW 5 ROOM HOUSE. Address L P 427, Tribune.

FOR SALE—MOD. 6 ROOM BUNGALOW; in very good location; $6,500; $1,500 will handle. $5,850. Owner. Pros. 1080.

Northwest Side.

2259 N. TRIPP-AV.

Bungalow, 50 by 125, improved with new frame house and garages. Price only $3,000. Balance terms. No interest.

SWENSON BROS., OWNERS
2030 Church-st., Evanston, Ill. Phone 8474.

BRICK BUNGALOW IN PORTAGE PK. 2255 WARNER-AV.

2 rooms, sun parlor, ht. w. ht., garage; lot 50x125; $7,500; terms. Call Mr. Gilmore, Franklin 5700 for appt. to inspect.

USED FURNITURE

Rooms, $5; one room, $10; two rooms, $15; three rooms, $25; four rooms, $35. Also terms. Open Sun. 9 to 1. Open evenings. Phone Dorchester 2700.

UP-TO-DATE 5 ROOM BUNGALOW; PLENTY OF CLOSETS; $4,500. Owner will show you how a chance like this can be yours. Address B P 139, Tribune.

FOR SALE—BUNGALOW, H. W. HT., 3 rms. and gar.; st. alley paid; $8,450; E-Z terms. Lenox 6511. Owner, 4916 Irving Pk.

$1 LESS THAN $35 PER MONTH. Is all you pay for this 5 rm. bungalow on one 50-ft. lot. $4,500. W. Fullerton-av.

REAL ESTATE—OAK PARK—AUSTIN.

PRICE PRICE—8 RM. AUSTIN RES. $8,500; $1,500 will handle. 4 rm. apt. in rear. Also, no. of Lake-st. L. $8,500; terms. P. C. Pilgrim & Co., 5837 W. Lake-st. (open eves.) Austin 1680-Village 5100.

BUNGALOW FOR COLORED FOLKS; 6 rms.; $4,500; $500 cash. 918 S. Mayfield-av.

REAL ESTATE—SUBURBAN—SOUTH.

Miscellaneous.

4 WOODED ACRES
with Buildings.

Has farm hse., barns, shrubs, water, gas, elec. all in and pd. No assess. Schl. adj. to. Low than hr. from Loop. Imm. poss. $1,000 cash, bal. like rent. Address L D 405, Tribune.

FOR SALE—TYPE—6 RMS. AND ENC. PORCH. Inquire 1 P. C. Stube, Inc., Phone 5262 cash. $50 per mo. Address Y 156, Tribune.

REAL ESTATE—SUBURBAN—S. W.

TICKETS TO ELMORE'S POULTRY FARM; 47 minutes from the heart of Beautiful Island railroad. Call Franklin 5700.

REAL ESTATE—SUBURBAN—NORTH.

Evanston—10 minutes to loop.

BRICK LIVABLE 6 RM. RESID., WELL arranged; nr. transp.; North Av. Sts. Pvd. and paid. Price $13,500. Small cash payment; balance on contract.

Rokanson & Jenks, Inc.,
811 Davis-st., Evanston. Greenleaf 1617.

FRESH THREE MARKET.

Attr. brk. and stucco colonial in Orr. sch. dist.; 6 rms., 2 baths, tiled sun porch; lot 61x200. John F. Hahn, Inc. R. F.-5118.

Wilmette—25 minutes to loop.

NEW 2 BATHS, CHOICE EAST LOC. in pur. cond.; h. w. oil ht.; 100x178 ft. lot; exc. lear. city. Wilmette 3740.

Wilmette—25 minutes to loop.

4 BDRMS., 2 BATHS, 2 GLAZED PCHS. Lot 75 ft. by 183; $19,000. Phone Wilmette 3740.

REAL ESTATE—SUBURBAN—N. W.

Arlington Heights—23 min. to loop.

ACRES FRONTING RAND-RD. $495 PER A. will finance small home for responsible party. State 3861.

Miscellaneous.

BUY THIS QUICK.

Be 135x193 ft. cor. for $70 cash and $5 per mo. at low pr. of $700. Good subdivision. E. W. Side. No assess. Can erect small home. Address L 111, Tribune.

REAL ESTATE—SUBURBAN—WEST.

Lawrence Grove—34 min. to loop.

$1 BARGAIN; LOT 60X220 FT.; SEWER, gas, water in; fruit, shade trees; fine for chickens and gardening; 4 blks. to C. B. & Q. Owner must sell; $3,250 on liberal terms. L. E. 347, Tribune.

FOR SALE—NEW HOME, DESIRABLY SITUATED, ON 1 acre, Downers Grove; close to stores and schools. Open daily $3,500; small terms. Address X A 208, Tribune.

Glen Ellyn—36 minutes to loop.

BY OWNER—6 RM. FRAME BUNGALOW; 2 large lots; all conveniences; close to school. $4,500; $700 down, $35 mo. 40 E. Lyn. 291, Tribune.

Oak Park—16 minutes to loop.
[No Real Estate—Oak Park-Austin.]

Elm Park—20 minutes to loop.

JUST $60.00 A MONTH—
Owner wants to sell her home to a family who will appreciate it with sewers and shrubbery. Address S L 374, Tribune.

Wheaton—40 minutes to loop.

FOR SALE—OUR 5 RM. BRICK HOME; modern in every way; beaut. shrubbery. Wheaton; valued at $10,500; will sell for $9,500 on most liberal terms. Address L D 156, Tribune.

Miscellaneous.

FOR SALE—OUR 6 RM. FACE BRICK 2 story home on 60 ft. fully imp. lot, 4 blks. of beaut. homes. Worth $12,500; will sell for $10,500 on most liberal cash terms. Also M. Rokan & Co., Realtors, 111 W. Washington-st.

$500 cash at once. Address X H.

REAL ESTATE—SUBURBAN—MISCELL'S.

NO RENT UNTIL SEPT.

Buy 3 fine 4, 5, and 6 rm. homes for sale; prices in various suburbs; make small cash and move in now. Start moving in Sept. Will build to suit. Write or call for direction to inspect. Address L P 156, Tribune.

CABIN IN WOODS.

For Sale, 100x292 ft. Covered with trees; poultry fence; well; 45 minutes from loop; for $3,500 and give $500 cash, bal. like rent. Address L P 266, Tribune.

REAL ESTATE—SUMMER RESORTS.

DESIRABLE POSSN. MUST SACRIFICE cottage on lake 34 mi. N. W. of city; 50 ft. front on beach. Private dock. T E 236 Tribune.

CHOICE LIFE! WOODED LOT AT LAKE Geneva, Wis. Park and Playgd. $25 dn., $10 mo. Lot 7, 576, Tribune.

LOT 80 FT. BY LAKE FRONT LOT, AT S. Haven, Mich.; priv. bathing; fine location for attractive terms. Address A 123, Tribune.

FOR SALE—LAKE LOT, 25 MILES N. W. of loop; year around home site, suburban prices; $25 cash, balance terms. Address Y E 194, Tribune.

MUST SACRIFICE MY LOT AND COT. tage on Wisconsin lake, 2¼ hours from loop; quick sale. Will take $500 cash. Address A 205, Tribune.

LOT ON LAKE MICHIGAN; 100 FT. BY 300 ft. deep; value $575, part cash; 2½ miles from Glencoe. Address T L 484, Tribune.

REAL ESTATE—FARM LANDS.

Michigan.

FOR SALE—20 ACS., GOOD SOIL, GRAPES, alfalfa. Frontage platted in lots; ¼ mi. east of, city limits of Niles and 2½ mi. west of Popular Barron take on M-99. Price $6,000. Address Mrs. Mary Buehler, 1213 Oak-st. Niles, Mich.

COUNTRY HOME—EDGE NICE TOWN; S. W. Mich.; 6 rm. hse.; in good cond.; elec. lts.; fruit; ½ acre land; close lakes; only $1,350; terms. Address L Y 220, Tribune.

41 A.—4 MI. CITY. PAVED RD. 30 CLRD. hse., barn, orchard; $1,400; $100 cash. $10 mo. Evans-Thayer Co., Fremont, Mich.

80 AC. ON STONE ROAD. 70 MI. CHGO.; bldgs., stock, tools; mort. $2,500; exch. for Ham'd, Gary. Address L H 375, Tribune.

Wisconsin.

500 LINE LAND GRANT LANDS IN UPper Wisconsin. Free information; ask for booklet No. 53; homeseekers' rates. Address H. PUNTON, Land Dept. 500 Line Ry. Minneapolis, Minn.

WANT—GET OUR PRICES AND TERMS EDWARD HINES FARM LAND CO., Room 3100 105 W. Monroe, Chicago.

REAL ESTATE—COUNTRY.

FOR SALE—IN BRAIDWOOD, ILL.—LOT 80x240; 6 room house, barn, garage. Price $3,000. Write T. J. Keenan, 552 Joliet-st. La Salle, Ill.

REAL ESTATE WANTED.

For Cash.

HAVE CUSTOMERS WITH CASH FOR good Chicago business property. FRANKENSTEIN & CO., 33 N. LA SALLE-ST.

REAL ESTATE FOR EXCHANGE.

Business Property.

DRUG STORE TO EXCHANGE FOR RESIdence, bungalow or 2 flat, Nevada 8530.

Houses.

NEW 5 RM. HOUSE ON ¼ ACRE WOODED lot, hourly trans. to loop. Clear title. Will consider vacant or other p. c. in trade. Address M J 517, Tribune.

WILL TRADE 2 MODERN BUNGALOWS for hi. grade 2 apt. Independence 0411.

Vacant.

WANTED—FLAT BLDG. OR STORE IN EXchange for my clinically located vacant, apt. sites or business lots. Title guaranteed by Chicago Title and Trust Co. Address T E 235, Tribune.

BUNGALOW OR APT. UP TO 6 RMS. FOR 2 vacant and cash. Sac. 7778.

HAVE $35,000 EQ. IN SO. SIDE VACANT for down paymt. on bung. Hem. 2377.

Miscellaneous.

EXCHANGE YOUR SCATTERED PROP., vacant, inc. or farm land for real estate here on which your full invest. is protected by a repurchase bond from a large bonding company. Address Z P 309, Tribune.

REAL ESTATE LOANS.

First Mortgage.

LOANS TO PROPERTY OWNERS—MAKE and buy 1st and 2d mtgs.; also contracts. Ran. 7110. 134 N. La Salle. Rand. 1187.

WANTED—LOAN $50,000 1ST MTG. FINEST real com.; security 2 mtgs. $55,000 Howard-st. bus. prop. Address T L 471, Tribune.

1ST MTG. $20,000, 6%, DUE 7 YRS. HOW. bldg. bus. frontage. Address T L 464, Tribune.

WANTED—$1,500 ON 1ST MTG. NO BROKers. Lake V. 1012 or Kildare 9041.

1ST MTG. WTD.—ON BEVERLY RES., $6,500; cost $18,000; pct. pay. Tel. 4511.

PRIV. PARTY WANTS $3,500, 1ST MTG. secured new 5 rm. brk. bung. Rad. 3030.

Junior Mortgage.

2D MORTGAGE LOANS.

This old established industrial banking house, which has served so many others in Chicago, is prepared to take care of second mortgage financing for you.

TRUSTEES SYSTEM SERVICE,

LOOP OFFICE TRUSTEES SYSTEM BLDG., N. W. COR. WELLS AND LAKE-STS.
1630 BELMONT-AV. [Near Lincoln]
3231 W. MADISON-ST. [Near Kedzie]
724 E. 63D-ST. [Near Halsted]

2D MORTGAGE LOANS SINCE 1906. Made, bought, loaned on. You get money in one day. Ask any bank about us.

SIMMONS BROS. 69 W. Washington-st.

BUILDING MATERIALS.

POSITIVELY LOWEST PRICES IN TOWN on sash doors, mouldings, roofing, and any kind of lumber or millwork. $1 souvenir FREE if you present this ad.

Chicago Millmen's Clearing House,
2481-93 Irving Park-blvd., Keystone 7370.

FINANCIAL.

HAVE MONEY TO LOAN ON LISTED SEcurities. Call River Grove 1736-R.

LOANS.

Personal, Property, and Salary.

Commonwealth Loans for Less

Save the Difference

THE COMMONWEALTH LOAN PLAN enables you to obtain any amount up to $300 on your personal security.

INTEREST ON AMOUNTS ABOVE $100 and up to $300 is substantially lower than the rate provided by state law.

No deductions, fines or fees. You get the full amount in cash.

25 MONTHS TO PAY
and Also Salary and Auto Loans.

SCHOOL TEACHERS WILL BE INTERESTED IN OUR SERVICE.

When you need money, investigate the COMMONWEALTH LOAN PLAN.

AN OFFICE IN YOUR NEIGHBORHOOD

COMMONWEALTH—LOOP: WABASH 8233. 209 S. State-st. Room 600 Republic Bldg.

COMMONWEALTH—NORTH 4803 Lincoln-av. Rm. 215. L'rbeach 3437.

COMMONWEALTH—ROGERS PARK 1791 Howard-st. Rm. 212. Rog. Pk. 0754.

COMMONWEALTH—NORTHWEST 4013 Milwaukee-av. Rm. 307. Ave. 0443.

COMMONWEALTH—WEST 9 S. Kedzie-av. Rm. 231. Kedzie 1437.

COMMONWEALTH—OAK PARK 137 Marion-st. Room 206. Village 6386.

COMMONWEALTH—SOUTH 6306 Cottage Grove. R. 305 Hyde Pk. 0604.

COMMONWEALTH—SOUTHWEST 6314 S. Western-av. R. 201. Prospect 3130.

COMMONWEALTH—ROSELAND 11112 S. Michigan. R. 220. Pullman 6615

Commonwealth Loan Co.

[FORMERLY METRO LOAN CO.]
BUSINESS ESTABLISHED 1887.

CHARACTER LOANS.

West Suburban Finance and Thrift Co.
1011 LAKE OAK PARK. EUCLID 2662.

SALARY AND FURNITURE LOANS—
$20 to $300; legal rates.
ARTHUR A. ERD,
115 S. Dearborn-st. Room 804. Cent. 7166.

WARD OFF WORRY AND EMBARRASSment!—Salary or furn. loans. T. B. WARD, 8 S. Dearborn-st. Room 612. Randolph 2060.

QUICK LOANS—SALARY OR FURNITURE. MASON FINANCIAL CO.,
8 S. DEARBORN-ST. CENTRAL 3516.

LOANS.

Personal, Property, and Salary.

Household's rates are the lowest in Chicago

The nationally advertised Household Loan Plan offers cash loans of $50 to $300 to husbands and wives at reasonable rates.

Loans above $100 and up to $300 are made at a rate almost one-third lower than the usual Small Loan Rate.

Strictly confidential: Husband and wife only need sign: no endorsers.

LOOP:
77 W. Washington, 10th fl. State 0131.
105 W. Monroe, 5th fl. Central 2550.
105 W. Madison 14th fl. Frank. 0885.

NEW ROGERS PARK OFFICE:
1737 Howard-st., 2d fl. Rog. Pk. 8320.

WEST:
4010 W. Madison-st., 4th fl. Kedzie 0704.
9 S. Kedzie-av., 3d fl. V. Buren 0100.

CICERO-BERWYN:
6012½ W. 22d-st., 2d fl. Cicero 6400.

OAK PARK:
1140 Lake-st., 2d fl. Euclid 502.

NORTHWEST:
2800 Milwaukee-av., 5th fl. Capitol 3440.
4710-18 Irving Park, 2d fl. Penna. 4570.

NORTH:
1951 Irving Park, 2d fl. Buck. 1906.
4753 Broadway, 11th fl. Longb. 7163.

SOUTH:
641 E. 63d-st., 4th fl. Plaza 8360.
7900 S. Halsted, 2d fl. Fairfax 8600.
6856 S. Halsted, 2d fl. Englewood 5534.

SOUTHWEST:
6255 S. Ashland, 2d fl. Hemlock 4510.
2355 W. 63d-st., 2d fl. Republic 4472.

SOUTH CHICAGO:
9130 Commercial, 2d fl. S. Chicago 0103.

ROSELAND:
11106 S. Michigan, 2d fl. Com'dore 3580.

ALSO HOUSEHOLD OFFICES:
In Joliet, Aurora, Rockford, Waukegan, Kenosha, Racine, Hammond and Gary.

HOUSEHOLD Finance Corporation

LOW COST IMMEDIATE LOANS
$50 TO $300.

On Your Signature Only

An Unequaled Service—No Endorsers—Repay to Suit Your Convenience.

To the executive or salaried employé who, for personal or other reasons, does not want to mortgage his furniture or other personal property—we offer LOANS ON YOUR SIGNATURE ONLY WITHOUT DELAY.

To those people who desire to make further or second loans, we also offer LOANS ON THE SECURITY—within the hour.

"PHONE FOR A LOAN" SERVICE.
Telephone your request to our most convenient office. This saves time and permits making only one visit to the office when you get the money.

LOCAL LOAN CO.

UNDER STATE SUPERVISION.

27 W. WASHINGTON, RANDOLPH 6210.
621 W. MADISON-ST. KINSMOOR 7800.
1212 N. ASHLAND-AV. BRUNSWICK 3100
4013 MILWAUKEE-AV. AVENUE 1400
CROSSWORD. REDDIE 5000.
8 N. OGDEN-AV. HATMARKET 4700

When Borrowing Money

FIRST—Deal with a reputable firm that will hold the confidence and good will of Chicagoans for 28 years.

SECOND—Arrange your loan in any amount up to $300 on your salary or furniture.

THIRD—Choose the repayment plan that will best suit your convenience.

FOURTH—Make application. Call

T. B. WARD

8 S. DEARBORN-ST.
Room 612. Phone Randolph 2060.

C-A-S-H
IN A HURRY.
Furniture or Salary Loans.
25 MONTHS TO PAY BACK.
FRANKLIN SYSTEM, INC.,
6312-14 Cottage Grove-av. Fairfax 1050.
Open Every Eve. Till 8:30.
7936 Cottage Grove-av. Triangle 0600.

LOANS, $10 TO $300.
ON YOUR OWN SIGNATURE.
PERSONAL FINANCE CO.,
4010 W. Madison-st. Nevada 2134
4770 Lincoln-av. Lonsbeach 6332
7314 Halsted-st. Radcliffe 3400
1009 Devon-av. Rogers Park 4324
CICERO OFFICE, 5623 W. 22d-st.
EVANSTON OFFICE, 208 Church-st.

Character-Salary Loans.
$100 TO $2,500
Combine your obligations into one loan and reduce your monthly payments.
WOODLAWN WIMSETT SYSTEM CO.,
8 E. Cor. 63d and Woodlawn. Fairf. 4384.
OPEN EVERY EVENING UNTIL 8:30.

AN OLD, RELIABLE LOAN COMPANY
NOW HAS OFFICES IN CHICAGO.
New low rate of cost; loans $10 to $800.
PUBLIC LOAN CORP.,
4013 MILWAUKEE-AV. ROOM 401.
PHONE PENSACOLA 8144.

BUSINESS LOANS.
Up to $10,000 on the equipment of factories, restaurants, laundries, hotels, rooming houses, trucks, etc. Easy time payments. Other loans on accounts receivable.
F. BOLAND, 215 W. Randolph. Fran. 1966.

SALARY OR FURNITURE LOANS
$10 TO $300
IMPERIAL CREDIT CO.,
20 W. Washington-st., 11th floor. Fra. 8924.
SOUTH SIDE OFFICE. 2d Floor
6317 S. Halsted-st. ENGLEWOOD 0108.

CONFIDENTIAL LOANS $50 TO $300
ON SALARY OR FURNITURE.
CHICAGO FINANCE CO.,
11 S. La Salle-st. Tel. Central 1060.

CHARACTER LOANS.
PROTECTIVE FINANCE ASSN., INC.,
100 W. MONROE, Rm. 1300. STATE 6901.

LOANS ON BONDS AND STOCKS. P. A. Carwell, 100 W. Monroe. Franklin 2493.

AUTOMOBILES FOR SALE.

Fords, Chevs.—Like New.

1,000 CARS TO PICK FROM.
$20 CASH. BALANCE $5 WEEK.
1926-'29 Fords and Chevrolets.....$250 up
1927-'28 Fords and Chevrolets.....$40 up
State License Furnished.
All make cars taken at first payment.
90 DAY WRITTEN GUARANTEE.
LEVY'S, 724 Milwaukee-av. Always open.

AUBURN—8 LATE 1930 MODEL 125 CONvertible Sr. Luxe Coupe. Car is just like new. Run 1,980 miles. Guaranteed perfect. Sell for bal. of mortgage. Barg. F. & F. Finance Co., 2323 W. Madison. Always open.

AUBURN—LATEST 1931 4-DR. 5-PASS. SEdan. Virtually new. Whiteside wall tires; cost $1,460; for quick sale $1,175. Terms, trade. Sampson, 3848 W. Madison. AL Open.

AUBURN—1930 SEDAN. LATEST "125"; "8"; side mounts; 3,843 miles; $695. tms. Fitzpatrick. 6355 Cottage Grove. Alw. open.

BUICK—1929 DE LUXE SPORT RDSTR. Has 6 wire wheels, fender wells, Vogue white wall tires, spotlight, etc. A car you will be proud of. Guaranteed by
Charles Lange & Bros. Co.,
3158 N. HALSTED-ST.

BUICKS—1931, 57 SEDAN.....$1,175
1931-'67 sedan.....1,095
1931-'86 De Luxe Coupe.....1,175
1930 Master Sedan.....895
1930 Master Sport Coupe.....750
Guar.; terms, trade. 4645 W. Madison-st.

Buick 1929 De Luxe Sedan.

7 pass., 6 artillery wheels, spares in fenderwells. This car would ordinarily sell for $800 but to close out we will take only $485, terms arranged. 5107 N. Clark-st.

BUICK—1930 5 PASS. COUPE, MODEL '30-68; very, low mileage. The original finish is like new; proc. new tires. A-1 mechanically. Only $1,095. 6550 Madison-st., Oak Park. Austin 2102 or Euclid 6500.

BUICK—1930-60 7 PASS. SEDAN; 6 WIRE wheels, side mounts.....$1,295
FAGET BUICK CO.,
6455 S. Western-av. Prospect 0504.

BUICKS—
The most complete line of current model Buicks in Chicago. Priced from $150 to $1,500. Your car accepted in trade. JAMES LEVY MOTOR CO., 22d and Michigan-av.

BUICK—COUPE; AUSTEN 1927; 6 WIRE; W.; rumble seat in storage 22 months; perf. cond. throughout; pay $285 bill. 5051 Broadway Garage. Longb. 4272.

BUICK—1929 COACH; STROEBE NEW; bright fin.; chrm. upholst. ext. good; $150, barr. $50 dn. 6749 Perry. West. 4748, aft. 5.

BUICK—LATEST 1930 7 PASSENGER SED.; 6 wire wheels, fender mtd.; cost $2,675; sac. of $1,000; tms., trade. 2210 W. Madison.

BUICK—1930 MODEL 57 SEDAN; EXCELlent; for bal. due, $795. Finance Co., 6835 Stony Island. Dorchester 1415.

BUICK—8, LATEST 1931 5 PASS. SEDAN. $795. 2327 Milwaukee-av.

Cadillac Latest '30 Town Sed.

Special 1931 equipment, including radiator grille, 6 wire wheels, 2 spares in fender wells. Chrome tire covers and other interior refinements. Car used only for pleasure purposes. Car has been driven 7,000 miles. Specially priced at only $1,975. Terms.
1143 Inverness-blvd. Phone Bitterew. 2275.

CADILLAC—V-12, 5 PASS. DE LUXE SED. 6 wire wheels, fender wells; driv. lights; guar. like a new car; fully equip.; rare buy at $2,975; also 1930 5 pass. sedan; 5 pass. coupe, 6 wire wheels, fender wells; fully equip.; bargain at $1,850; terms.
4635-37 W. MADISON-ST.

CADILLAC—V 1928, 5 PASS. RADIO DE LUXE V 16, 7-5 AND TOWN SEDANS. RADIO DE LUXE, 7-PASS. COUPE. V 8s, 5-PASS. TOWN SEDANS, LOW AS $1,875. F-E-I-Z. 1132 DIVERSEY-BLVD.

CADILLAC 1929 SEDAN.

Latest De Luxe, 341-B Sedan, wire wheels, side mounts; $1,275; guar.; terms, trade. Fitzpatrick, 6355 Cottage Grove. Mid. 4200.

CADILLAC—1931 V-12 DE LUXE 5 PASS. sedan, 6 wire whls., white wall, etc.; like new; cost $4,250 car, almost new, now $3,450 tms. LARRY O'ROURKE, Inc., 2701 W. Madison.

CADILLAC—1930 DELUXE TOWN SEDAN, 6 6 w whls.; 13,000 guar.; like n., $2,350 Emil Denemark, Craw. 4100, 3800 Ogden-av.

CADILLAC—'29 5 PASS. SED.; PERF. CON Eqpd.; $975; terms. 3245 W. North-av.

CHEVROLETS.

WITH AN O. K. THAT COUNTS.
1—1930 SEDAN, exc. cond.....$395
1—1929 COACHES, good cond.....375
1—1929 SEDANS, new duco.....295
1—1929 COACHES, many extras.....295
1—1929 CABRIOLET, duco.....285
1—1929 COUPES, new duco and tires..$245
1—1928 COACHES, perf., 4 cyl.....195
1—1928 SEDANS, duco.....195
1—1927 SEDAN; runs very good.....95
LIBERAL TERMS OR TRADE.
HAFNER SERVICE, 1616 S. MICHIGAN.

CHEVROLET—LATE '29 6 CYL. COUPE; perfect shape; sacrifice for $250; terms or trade. 9232 South Chicago-av.

CHEVROLET—LATEST '30 4 DR. SEDAN; driven 1,500 miles; cannot be told from new; barg.; $395. Terms. 2951 W. Madison.

CHEV.—'30 2 DR. SEDAN; USED VERY little; $325; tms., tr. 2810 W. Madison.

CHEVROLET—'30 COACH; GOOD CONDIT.; $325. Al Abrams, Mohawk 1470.

CHRYSLER—1930 SEDANS, ALSO 1930 roadster; side mts.; low as $650. terms. Fitzpatrick, 6555 Cottage Grove. Alw. open.

CHRYSLER—SEDANS, '29-'30-'30, '29-'62, terms. Lange Buick, 2635 Milwaukee-av.

CHRYSLER—'29, 75, 4 DR. CROWN SED.; $495; guar.; terms, trd. 1806 W. 63d-st.

CHRYSLER—1930 SPORT ROYAL COUPE. Model 70, $675; 4 spds. 1801 W. 63d-st.

CORD—SEDAN. LATEST MODEL; 6 WIRE whls., side mounts; can't be told from new $1,250. O'Rourke's, 2693 W. Madison.

DODGE—SPORT COUPE, VICTORY 6, RUMble seat; only $395; terms. Studebaker Sales, 26th and Michigan.

DODGE—1929 VICTORY 6 SEDAN, LOW mileage. Excellent throughout. $325. Terms. 6130 Cottage Grove.

DODGE—'31, 8 CYL., 4 DR. SED., $695; like new; guar., terms. 1801 W. 63d-st.

DODGE—'28 SENIOR 6 CABRIOLET; PERF condition; $95 down; $25 mo. Finance contract, a check made payable to the Director of Purchases and Construction, and in the following amounts:
For Contract B1, Five Dollars [$5.00]
For Contract B3, Five Dollars [$5.00]
For Contract B4, Fifteen Dollars [$15.00]
For Contract B5, Fifteen Dollars [$15.00]
These deposits will be returned only to bidders who submit bona fide bids for the work and on return of the plans and specifications.

Special attention of prospective bidders is called to: "An act regulating wages and hours of work of mechanics and laborers employed under contracts for public works," in force July 1, 1931, which provides that the contractor and any subcontractor on public works contracts shall pay to laborers and mechanics employed at the site of the work "not less than the prevailing rate of wage for work of a similar nature in the city, town, village, or other civil division of the State in which the public work is located, but that no laborer, or mechanic employed on the public work covered by the contract shall be required, or permitted, to work more than eight [8] hours in one calendar day" except in special cases as more fully set out in the Act.

Bidders are requesting rates of wages at the sites of Contracts B1, B3, B4 and B5, respectively, are as follows in dollars per hour:

	Contracts B1, B4, B5	Contract B3
Blacksmith	$1.25	$1.00
Blacksmith's Helper	.80	.60
Bricklayer	1.25	1.00
Carpenter, Rod	1.00	.80
Carpenter, rough	.80	.60
Carpenter's Helper	.60	.50
Concrete Finisher	1.00	.80
Engineer, Hoisting	1.37½	1.00
Engineer, Hoisting	1.37½	1.00
Driller	.60	.50
Electrician	1.00	.60
Fireman	.60	.50
Labor, skilled	.60	.50
Labor, common	.50	.40
Machine Operator	1.25	1.00
Oiler	.75	.55
Painter	1.00	.95
Plumber	1.25	1.00
Str. Steel Workers—		
Bolter	.75	.75
Setter	1.10	1.10
Riveter	1.25	1.25
Watchman	.50	.40
Water Boy	.30	.25
Handy Man	1.00	.90
Overtime	1½	1½

10. The State reserves the right to reject any or all bids. Contracts, if let, will be awarded to the lowest responsible bidders.
HENRY H. KOHN,
Director of Purchases and Construction.
BENJAMIN H. MILLER,
Supervisor Illinois Waterway Construction.
L. D. CORNISH, Chief Engineer

AUCTION SALES.

WILLIAMS, BARKER & SEVERN CO.
423 S. Wabash-av. General Auctioneers.
Furniture. Carpets. General Household Goods. Telephone Harrison 3777.

AUTOMOBILES FOR SALE.

Sells Used Car!

One of the 15 prospects who answered this Tribune Want Ad bought the car!

AUTOMOBILES FOR SALE.
BUICK—BACKER—5 PUNCTURE PROOF tires, 1 new; 4 wheel brakes; runs! running cond.; $65; tires worth more. [redacted] Owner.

Want to sell your car? Advertise it for sale where more than 820,000 families on week days and more than 990,000 families on Sundays can see your offer.

Call Superior 0100—Adtaker

LOANS.

Personal, Property, and Salary.

Money Immediately
$10 to $300
For All Purposes
On Furniture or Salary.

Dignified, confidential service without investigations among friends, relatives, or employer.

Payments Arranged to Suit Your Convenience.

Loans made to residents of Chicago and all suburbs quickly. CALL, WRITE, OR PHONE.

C. C. ERD

7 S. DEARBORN-ST. ROOM 916.
PHONE CENTRAL 4733-4734.

LOW RATE LOANS
TO EMPLOYED PEOPLE.

Amount of loan.	Total Charges.	Cash You Receive.	10 Monthly Payments.
$100	$ 8	$ 92	$10
200	16	184	20
300	24	276	30
500	40	460	50

No Other Charge or Interest.
LOANS ON STOCKS LISTED AT $3 or over. Any amount. Cash at once.
Capital Securities Co.
72 W. Washington-st. Ph. Rand. 2816.

LEGAL NOTICES.

STATE OF ILLINOIS
DEPARTMENT OF PURCHASES AND CONSTRUCTION
DIVISION OF WATERWAYS.
Springfield, Illinois, July 27, 1931.
BRIDGE WORK.
ILLINOIS WATERWAY CONTRACTS B1, B3, B4 AND B5.

1. Sealed proposals for Illinois Waterway Contracts B1, B3, B4 and B5 will be received at the office of the Department of Purchases and Construction, Division of Waterways, State House, Springfield, Illinois, at the date and hours hereinafter stated, and then and there publicly opened and read.

2. Contract B1 is for the building, and subsequent removal, of a temporary highway bridge over the Illinois Waterway at Van Buren street in the City of Joliet, Illinois. [Approximately: 325 cu. yds. of concrete; 173 M. ft. B. M. of lumber; 48,000 lbs. of steel.] Alternative bids will be given consideration if accompanied by drawings showing satisfactory compliance with the Specifications for Design.

3. Contract B3 is for 235-foot truss span over the Marseilles Canal near Marseilles. La Salle County, Illinois. [Approximately: 475,000 lbs. of metal work; 110 cu. yds. of concrete.]

4. Contract B4 is for the superstructures of two double leaf, rolling lift, highway bridges over the Illinois Waterway, one at Jackson Street and the other at Jefferson Street, in the City of Joliet, Illinois. [Approximately: 3,420,000 lbs. of steel work and masonry, 2,000 cu. yds. of concrete; 100 M. ft. B. M. of lumber; housings; electrical equipment; etc.]

5. Bids will be received on Contracts B1 and B4 until 9:30 a. m. Central Standard time, and on Contracts B3 and B5 until 12 noon, Central Standard time, on the 24th day of August, 1931.

6. Copies of plans and specifications and all other information may be obtained after August 3 at the Chicago office of the Division of Waterways, 220 So. State St., Chicago, Illinois, upon filing request for each contract, a check made payable to the Director of Purchases and Construction, and in the following amounts:
For Contract B1, Five Dollars [$5.00]
For Contract B3, Five Dollars [$5.00]
For Contract B4, Fifteen Dollars [$15.00]
For Contract B5, Fifteen Dollars [$15.00]
These deposits will be returned only to bidders who submit bona fide bids for the work and on return of the plans and specifications.

Special attention of prospective bidders is called to: "An act regulating wages and hours of work of mechanics and laborers employed under contracts for public works," in force July 1, 1931, which provides that the contractor and any subcontractor on public works contracts shall pay to laborers and mechanics employed at the site of the work "not less than the prevailing rate of wage for work of a similar nature in the city, town, village, or other civil division of the State in which the public work is located, but that no laborer, or mechanic employed on the public work covered by the contract shall be required, or permitted, to work more than eight [8] hours in one calendar day" except in special cases as more fully set out in the Act.

Bidders are requesting rates of wages at the sites of Contracts B1, B3, B4 and B5, respectively, are as follows in dollars per hour:

	Contracts B1, B4, B5	Contract B3
Blacksmith	$1.25	$1.00
Blacksmith's Helper	.80	.60
Bricklayer	1.25	1.00
Carpenter, Rod	1.00	.80
Carpenter, rough	.80	.60
Carpenter's

Chicago Daily Tribune
THE WORLDS GREATEST NEWSPAPER
MONDAY, JULY 27, 1931.

Follies Girls Burned When Boat Is Blown Up—Widow Explains Broken Marital Treaty Led to Husband's Death

[Associated Press Photo.]

CHILEAN RULER OUT. Carlos Ibanez, who has resigned as president of South American republic.

(Story on page 1.)

ROYAL BRIDE MARCHES TO ALTAR ON FLOWER CARPET. Archduke Anton of Austria and his wife, Princess Ileana, as they appeared at Girl Scout review. The Girl Scouts yesterday strewed with flowers streets to castle in which wedding took place. [Associated Press Photo.]

(Story on page 1.)

[Copyright: New York Daily News Photo, sent by phone.]

FOLLIES GIRLS BURNED WHEN NIGHT CLUB OWNER'S BOAT BLOWS UP. Harry Richman's Chavalmar II. burning at pier at Greenport, Long Island, after explosion in which Richman, his chauffeur; Mark Hellinger, a writer; Sam White, a fishing captain, and two Follies girls were injured.

(Story on page 1.)

MARITAL TREATY BROKEN, HUSBAND KILLED. Mrs. Elizabeth Harbaugh, 22 year old widow of inventor, telling story of troubles that led to husband's death to N. S. Ruvell, assistant state's attorney.

(Story on page 1.) [TRIBUNE Photo.]

WEAPON USED IN UNION SLAYING IS FOUND. Wilbur Williams, 17 years old, turning over gun with which Ely H. Orr was killed to Sergt. C. F. Hayden. It was found under a porch at 2340 North Sawyer avenue.

(Story on page 1.) [TRIBUNE Photo.]

UNION OFFICER IS SLAIN. Ely H. Orr, secretary-treasurer of newspaper delivery drivers, killed in auto.

(Story on page 1.)

BEACHES CROWDED AS MERCURY MOUNTS TO 91. Scene at the 74th street beach yesterday when the heralded warm wave began to make itself felt in Chicago.

(Story on page 4.)

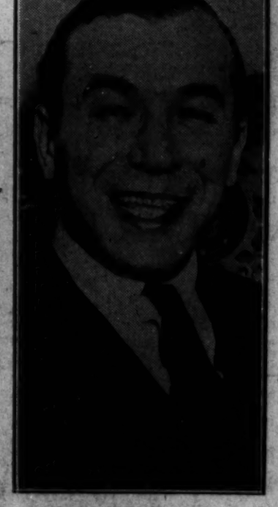

HIS BOAT BLOWN UP. Harry Richman, night club and Follies star, among victims of explosion.

(Story on page 1.)

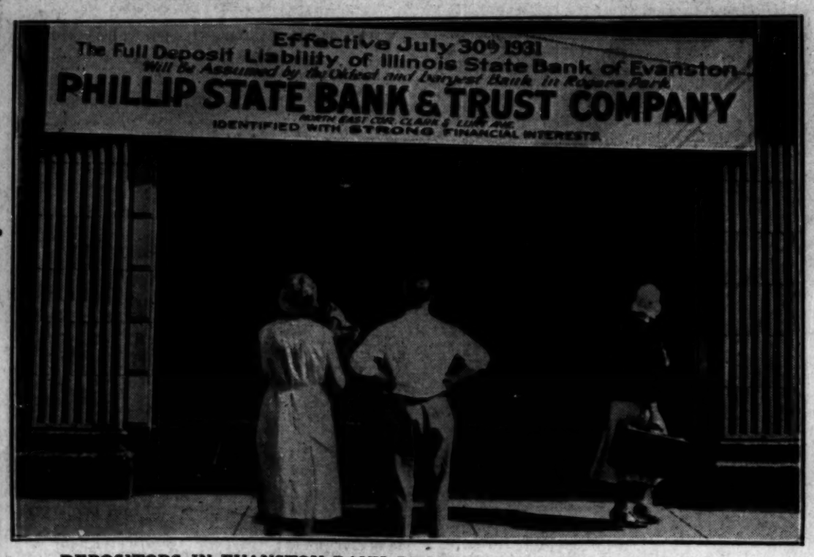
Effective July 30th 1931
The Full Deposit Liability of Illinois State Bank of Evanston
Will be Assumed by the Oldest and Largest Bank in Rogers Park
PHILLIP STATE BANK & TRUST COMPANY
IDENTIFIED WITH STRONG FINANCIAL INTERESTS

DEPOSITORS IN EVANSTON BANK PROMISED PAYMENT IN FULL. Sign in the window of the Illinois State bank at 319 Howard avenue telling patrons that they will be paid in full by the Phillip State Bank and Trust company at Clark street and Lunt avenue.

(Story on page 2.) [TRIBUNE Photo.]

INJURED IN AUTO. Sergt. Anthony McSwiggin, whose son was slain by gangsters, hurt when car turns over.

(Story on page 16.)

CHICAGO MARINE RESERVES RECEIVE FLAG. Left to right: Maj. Don Winder, Adjt. O. G. Orr, and Senator James Hamilton Lewis at ceremony near the naval militia armory.

(Story on page 13.) [TRIBUNE Photo.]

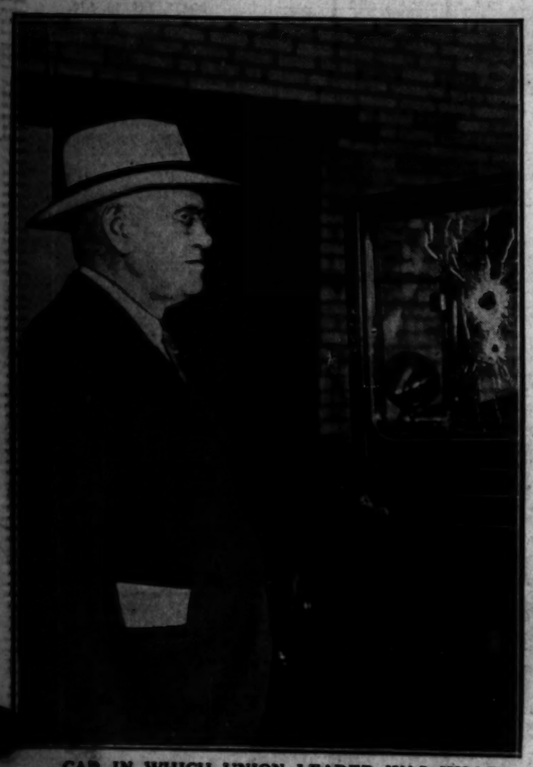

CAR IN WHICH UNION LEADER WAS KILLED. Chief of Detectives John Norton examining holes in left rear windows of auto in which Ely Orr was riding when slain.

(Story on page 1.) [TRIBUNE Photo.]

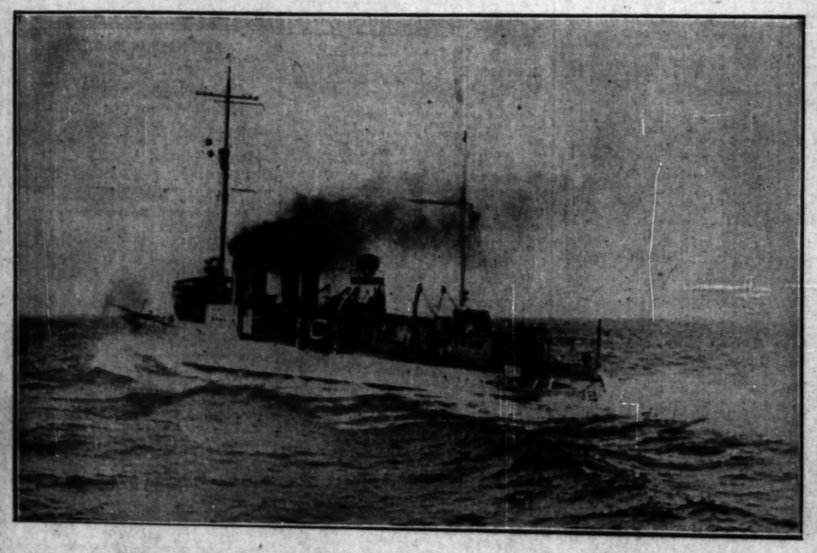

[Associated Press Photo.]

WARSHIP WITHOUT MAN ABOARD MANEUVERS, INCREASES SPEED, SIGNALS, AND WORKS SEARCHLIGHTS BY RADIO CONTROL. At left: The U. S. destroyer Stoddert going through evolutions off the southern California coast last Thursday. At the right: Lieutenant Commander B. R. Alexander, captain of the Stoddert, at the radio control box on the U. S. S. Perry, from which he directs the movements of his destroyer as readily as if he and his crew were aboard.

DISCOVERS COMET. M. Nagata, amateur astronomer of Brawley, Cal., modestly apologizes for exploit.